

Jam & Spoon - Right In The Night Fall In Love With Music

♩ = 135,001343

DRUMS

STEEL GTR

STEEL GTR

MUTED GTR

+12SNR GTR

SYN BASS 1

SYNVOX

REVERSCYMB

SYN STR 1

BASS&LEAD

♩ = 135,001343

WARM PAD

+RAIN

+DOOR

GTCUTNOISE

5

STEEL GTR

STEEL GTR

+12SNR GTR

GTCUTNOISE

8

DRUMS

STEEL GTR

STEEL GTR

+12SNR GTR

GTCUTNOISE

3

11

DRUMS

STEEL GTR

STEEL GTR

+12SNR GTR

GTCUTNOISE

3

13

DRUMS

STEEL GTR

STEEL GTR

+12SNR GTR

GTCUTNOISE

3

16

DRUMS

STEEL GTR

STEEL GTR

+12SNR GTR

GTCUTNOISE

3

19

DRUMS

STEEL GTR

STEEL GTR

+12SNR GTR

GTCUTNOISE

21

DRUMS

STEEL GTR

STEEL GTR

+12SNR GTR

GTCUTNOISE

23

DRUMS

STEEL GTR

STEEL GTR

+12SNR GTR

GTCUTNOISE

DRUMS

STEEL GTR

STEEL GTR

+12SNR GTR

REVERSCYMB

+RAIN

+DOOR

GTCUTNOISE

DRUMS

STEEL GTR

STEEL GTR

REVERSCYMB

+DOOR

DRUMS

STEEL GTR

STEEL GTR

DRUMS

STEEL GTR

STEEL GTR

34

DRUMS

STEEL GTR

STEEL GTR

SYN BASS 1

REVERSCYMB

+DOOR

36

DRUMS

STEEL GTR

STEEL GTR

SYN BASS 1

38

DRUMS

STEEL GTR

STEEL GTR

SYN BASS 1

40

DRUMS

STEEL GTR

STEEL GTR

SYN BASS 1

42

DRUMS

STEEL GTR

STEEL GTR

MUTED GTR

SYN BASS 1

REVERSCYMB

SYN STR 1

BASS&LEAD

WARM PAD

+DOOR

45

DRUMS

MUTED GTR

SYN BASS 1

SYN STR 1

BASS&LEAD

WARM PAD

48

DRUMS

MUTED GTR

SYN BASS 1

REVERSCYMB

SYN STR 1

BASS&LEAD

WARM PAD

+DOOR

51

DRUMS

MUTED GTR

SYN BASS 1

REVERSCYMB

SYN STR 1

BASS&LEAD

WARM PAD

+DOOR

54

DRUMS

MUTED GTR

SYN BASS 1

SYN STR 1

BASS&LEAD

WARM PAD

57

DRUMS

MUTED GTR

SYN BASS 1

REVERSCYMB

SYN STR 1

BASS&LEAD

WARM PAD

+RAIN

+DOOR

61

DRUMS

MUTED GTR

SYN BASS 1

SYNVOX

REVERSCYMB

64

DRUMS

MUTED GTR

SYN BASS 1

SYNVOX

67

DRUMS

MUTED GTR

SYN BASS 1

SYNVOX

70

DRUMS

MUTED GTR

SYN BASS 1

SYNVOX

73

DRUMS

MUTED GTR

SYN BASS 1

SYNVOX

76

DRUMS

MUTED GTR

SYN BASS 1

SYNVOX

GTCUTNOISE

79

DRUMS

MUTED GTR

SYN BASS 1

SYNVOX

GTCUTNOISE

82

DRUMS

MUTED GTR

SYN BASS 1

SYNVOX

GTCUTNOISE

85

DRUMS

MUTED GTR

SYN BASS 1

SYNVOX

GTCUTNOISE

88

DRUMS

MUTED GTR

SYN BASS 1

SYNVOX

SYN STR 1

WARM PAD

GTCUTNOISE

91

DRUMS

MUTED GTR

SYN BASS 1

SYNVOX

SYN STR 1

WARM PAD

94

DRUMS

MUTED GTR

SYN BASS 1

SYNVOX

SYN STR 1

WARM PAD

97

DRUMS

MUTED GTR

SYN BASS 1

SYNVOX

SYN STR 1

WARM PAD

100

DRUMS

MUTED GTR

SYN BASS 1

SYNVOX

SYN STR 1

WARM PAD

103

DRUMS

STEEL GTR

STEEL GTR

MUTED GTR

SYN BASS 1

SYNVOX

REVERSCYMB

SYN STR 1

WARM PAD

+RAIN

+DOOR

106

DRUMS

STEEL GTR

STEEL GTR

SYN BASS 1

108

DRUMS

STEEL GTR

STEEL GTR

SYN BASS 1

110

DRUMS
STEEL GTR
STEEL GTR
SYN BASS 1

113

DRUMS
STEEL GTR
STEEL GTR
SYN BASS 1
SYN STR 1
WARM PAD

115

DRUMS
STEEL GTR
STEEL GTR
SYN BASS 1
SYN STR 1
WARM PAD

117

DRUMS

STEEL GTR

STEEL GTR

SYN BASS 1

SYN STR 1

WARM PAD

119

DRUMS

STEEL GTR

STEEL GTR

MUTED GTR

SYN BASS 1

SYNVOX

REVERSCYMB

SYN STR 1

WARM PAD

+RAIN

+DOOR

121

DRUMS

MUTED GTR

SYN BASS 1

SYNVOX

REVERSCYMB

+DOOR

123

DRUMS

MUTED GTR

SYN BASS 1

SYNVOX

125

DRUMS

MUTED GTR

SYN BASS 1

SYNVOX

128

DRUMS

MUTED GTR

SYN BASS 1

SYNVOX

GTCUTNOISE

130

DRUMS

MUTED GTR

SYN BASS 1

SYNVOX

GTCUTNOISE

132

DRUMS

MUTED GTR

SYN BASS 1

SYNVOX

GTCUTNOISE

134

DRUMS

MUTED GTR

SYN BASS 1

SYNVOX

GTCUTNOISE

136

DRUMS

MUTED GTR

SYN BASS 1

SYNVOX

REVERSCYMB

SYN STR 1

WARM PAD

GTCUTNOISE

139

DRUMS

MUTED GTR

SYN BASS 1

SYNVOX

SYN STR 1

WARM PAD

142

DRUMS

MUTED GTR

SYN BASS 1

SYNVOX

SYN STR 1

WARM PAD

145

DRUMS

MUTED GTR

SYN BASS 1

SYNVOX

SYN STR 1

WARM PAD

148

DRUMS

MUTED GTR

SYN BASS 1

SYNVOX

SYN STR 1

WARM PAD

151

DRUMS

MUTED GTR

SYN BASS 1

SYNVOX

REVERSCYMB

SYN STR 1

BASS&LEAD

WARM PAD

+RAIN

154

DRUMS

SYN BASS 1

SYN STR 1

BASS&LEAD

WARM PAD

157

DRUMS

SYN BASS 1

SYN STR 1

BASS&LEAD

WARM PAD

160

DRUMS

SYN BASS 1

SYN STR 1

BASS&LEAD

WARM PAD

163

DRUMS

SYN BASS 1

SYN STR 1

BASS&LEAD

WARM PAD

166

DRUMS

SYN BASS 1

SYN STR 1

BASS&LEAD

WARM PAD

+RAIN

168

Jam & Spoon - Right In The Night Fall In Love With Mus

DRUMS

♩ = 135,001343

8

3

3

3

14

3

3

3

3

3

20

3

3

3

3

27

29

31

33

35

37

39

3

3

3

3

V.S.

DRUMS

41

43

45

47

49

51

53

55

57

61

DRUMS

63

65

67

69

71

73

75

77

79

81

V.S.

DRUMS

83

85

87

89

91

93

95

97

99

101

DRUMS

103

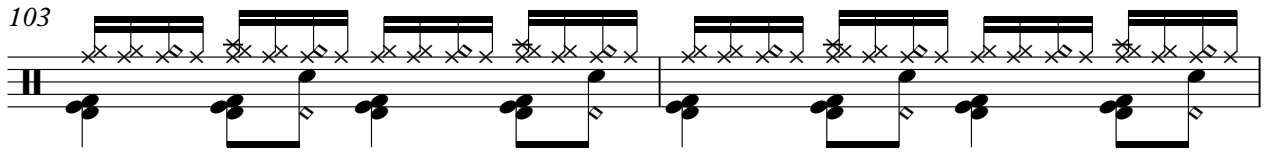

105

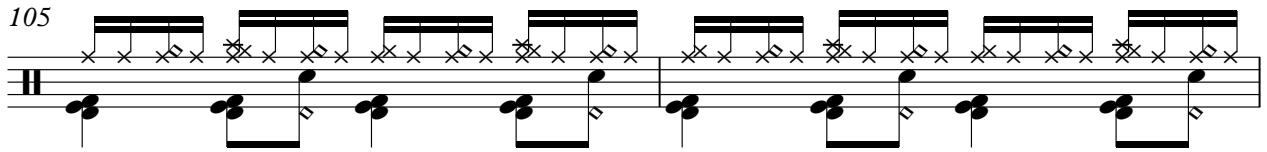

107

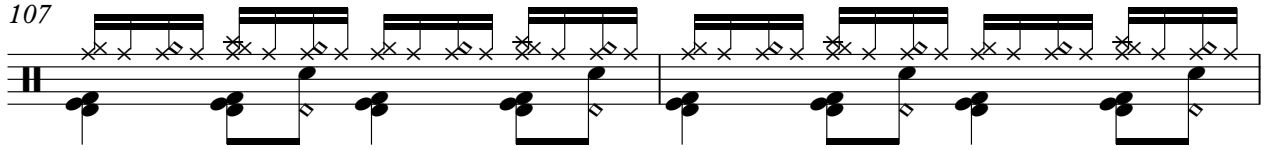

109

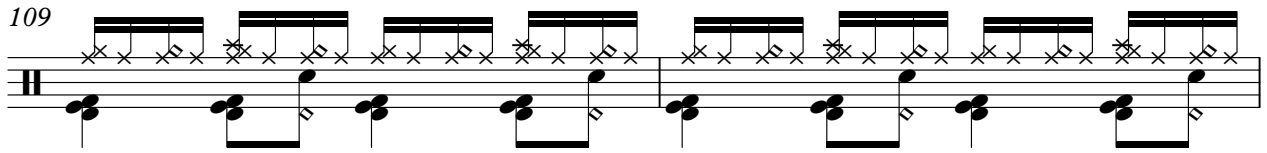

111

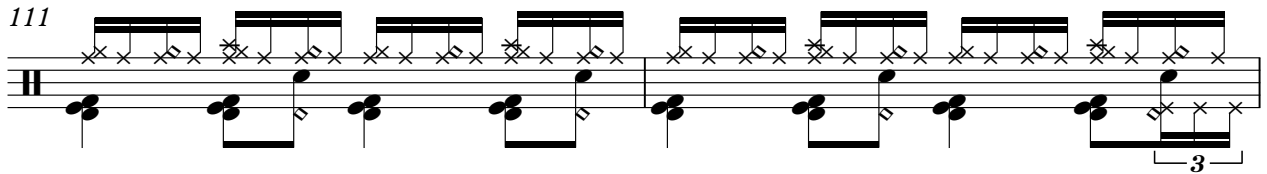

113

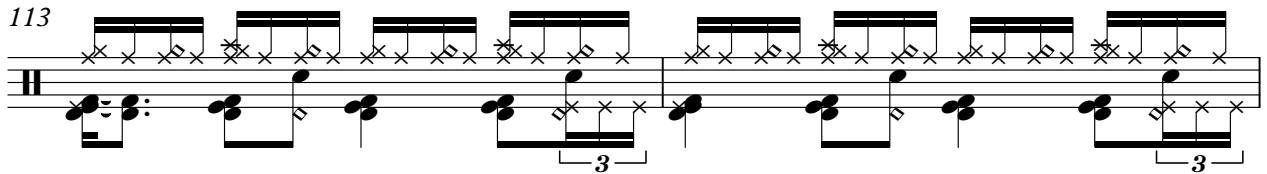

115

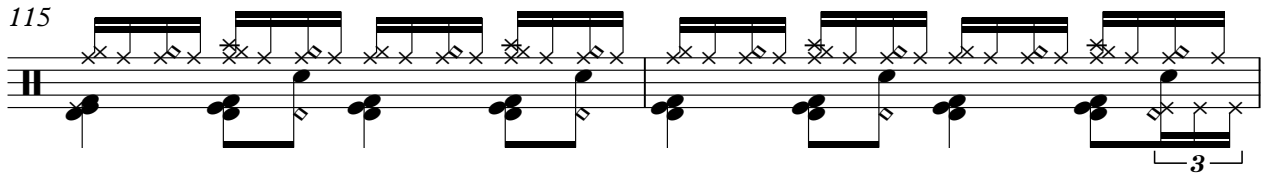

117

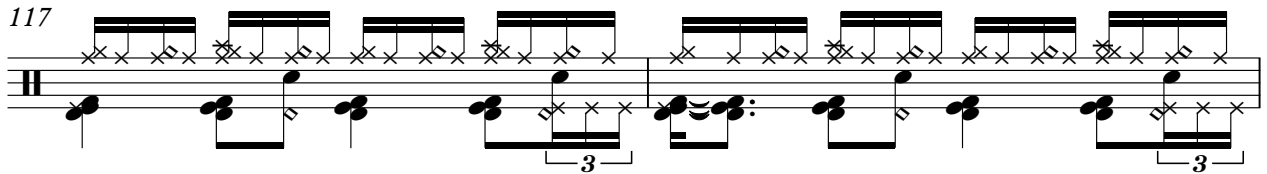

119

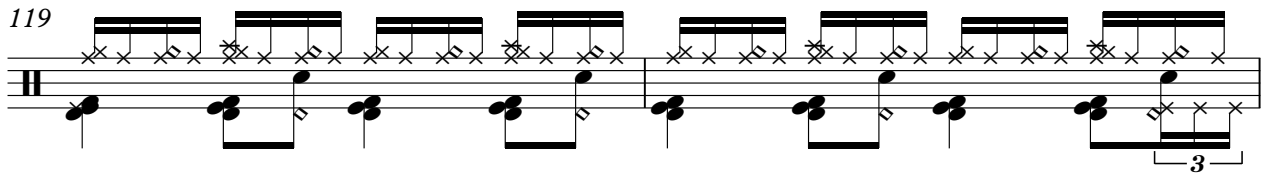

121

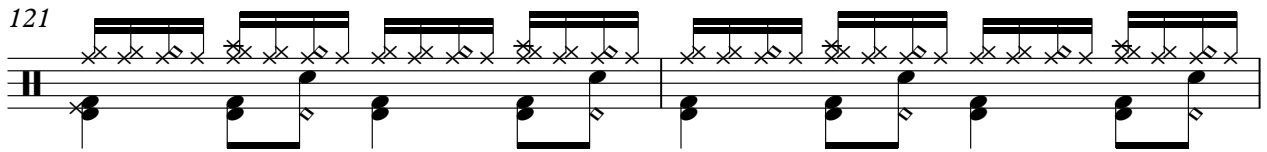

V.S.

DRUMS

DRUMS

143

145

147

149

151

153

155

157

159

161

V.S.

DRUMS

163

165

167

168

STEEL GTR

Jam & Spoon - Right In The Night Fall In Love With Mus

♩ = 135,001343

5

7

9

11

13

15

17

19

21

V.S.

43 **62**

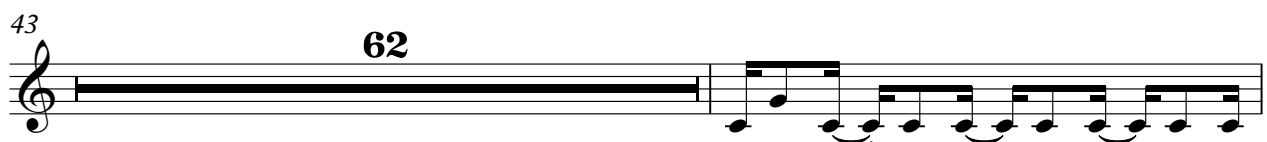

106

108

110

112

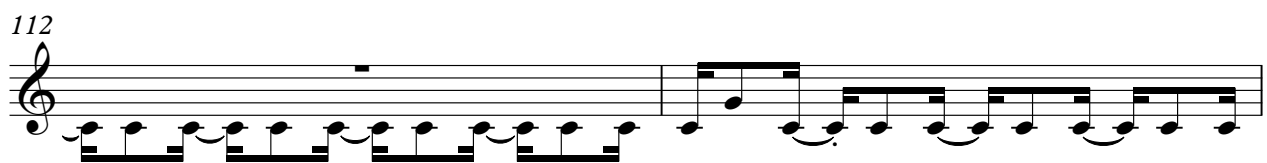

114

116

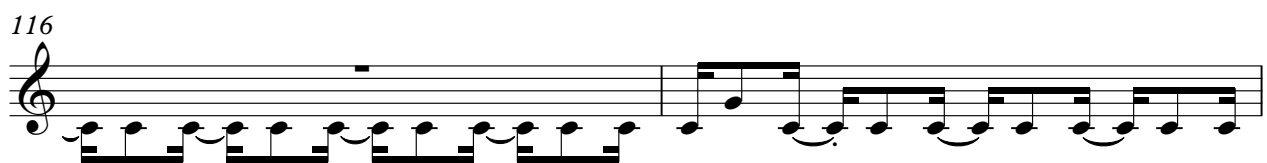

118

120 **51**

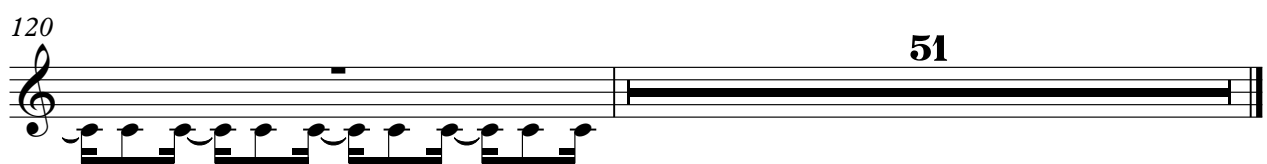

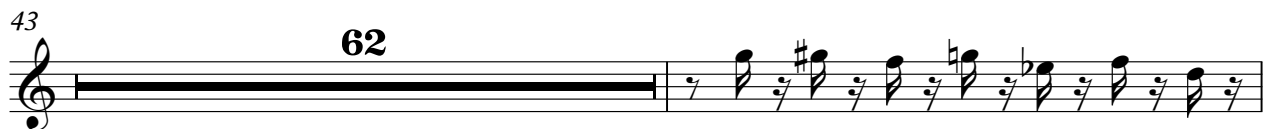

MUTED GTR

Jam & Spoon - Right In The Night Fall In Love With Mus

♩ = 135,001343

40

44

46

48

50

52

54

56

58

MUTED GTR

90

92

94

96

98

100

102

104

15

MUTED GTR

146

148

150

152

♩ = 135,001343

5

7

9

11

13

15

17

19

21

V.S.

♩ = 135,001343

33

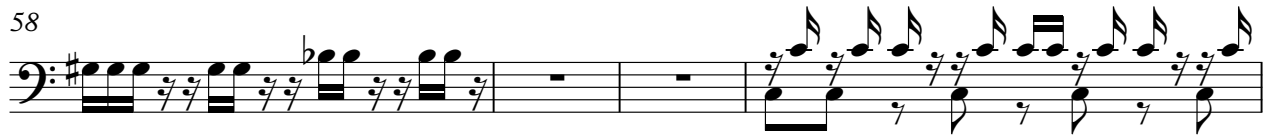

76

79

82

85

88

91

94

97

100

103

SYN BASS 1

131

133

135

137

140

143

146

149

152

155

♩ = 135,001343

59

62

65

68

71

75

78

81

84

89

V.S.

REVERSCYMB

Jam & Spoon - Right In The Night Fall In Love With Mus

♩ = 135,001343

24 6

34 6

44 6 6

59 42

105 14 14

136 14

153 14 3

SYN STR 1

♩ = 135,001343

41

48

56

28

90

99

8

113

118

16

137

146

155

163

♩ = 135,001343

41

45

49

53

57

93

153

155

157

159

161

V.S.

2

BASS&LEAD

163

165

167

WARM PAD

♩ = 135,001343

41

48

57

28

91

100

8

115

16

137

146

155

163

3

+RAIN

Jam & Spoon - Right In The Night Fall In Love With Mus

♩ = 135,001343

23 32

59

42

105

14 30

152

14 3

+DOOR

Jam & Spoon - Right In The Night Fall In Love With Mus

♩ = 135,001343

24

6

34

6

44

6

59

44

106

14

122

47

$\text{♩} = 135,001343$

V.S.

GTCUTNOISE

