

Jamelia - Thank You

♩ = 91,999985

Percussion

Guitar2

Synth1

Bass

Guitar

Back Vox

bleeps

Jamelia vox

Ghost Synth2

synth2

♩ = 91,999985

4

Synth1

Guitar

Ghost Synth2

6

8

10

12

14

16

Perc. Synth1 Bass Guitar Back Vox Ghost Synth2

18

Perc. Guitar2 Synth1 Bass Guitar Back Vox Jamelia vox Ghost Synth2 synth2

20

Perc.

Guitar2

Synth1

Bass

Guitar

Jamelia vox

Ghost Synth2

synth2

22

Perc.

Guitar2

Synth1

Bass

Guitar

bleeps

Jamelia vox

Ghost Synth2

synth2

24

Perc.

Guitar2

Synth1

Bass

Guitar

bleeps

Jamelia vox

Ghost Synth2

synth2

26

28

30

32

34

36

38

Perc.

Guitar2

Synth1

Bass

Guitar

Back Vox

Jamelia vox

Ghost Synth2

synth2

40

Perc.

Guitar2

Synth1

Bass

Guitar

Jamelia vox

Ghost Synth2

synth2

42

Perc.

Guitar2

Synth1

Bass

Guitar

bleeps

Jamelia vox

Ghost Synth2

synth2

44

46

48

Perc.

Guitar2

Synth1

Bass

Guitar

Jamelia vox

Ghost Synth2

synth2

50

Perc.

Guitar2

Synth1

Bass

Guitar

Jamelia vox

Ghost Synth2

synth2

52

54

56

58

Perc.

Guitar2

Synth1

Bass

Guitar

Back Vox

Jamelia vox

Ghost Synth2

synth2

60

Perc.

Guitar2

Synth1

Bass

Guitar

Jamelia vox

Ghost Synth2

synth2

62

Perc.

Guitar2

Synth1

Bass

Guitar

bleeps

Jamelia vox

Ghost Synth2

synth2

64

Perc.

Guitar2

Synth1

Bass

Guitar

bleeps

Jamelia vox

Ghost Synth2

synth2

66

Perc.

Guitar2

Synth1

Bass

Guitar

bleeps

Jamelia vox

Ghost Synth2

synth2

==

68

Perc.

Guitar2

Synth1

Bass

Guitar

bleeps

Jamelia vox

Ghost Synth2

synth2

70

Perc.

Guitar2

Synth1

Bass

Guitar

bleeps

Jamelia vox

Ghost Synth2

synth2

72

Perc.

Guitar2

Synth1

Bass

Guitar

bleeps

Jamelia vox

Ghost Synth2

synth2

74

Perc.

Guitar2

Synth1

Bass

Guitar

bleeps

Jamelia vox

Ghost Synth2

synth2

# Jamelia - Thank You

## Percussion

♩ = 91,999985

4

7

9

11

13

15

17

19

21

23

mpau5 2004

V.S.

Percussion

25

27

29

31

33

35

37

39

41

43

45

47

49

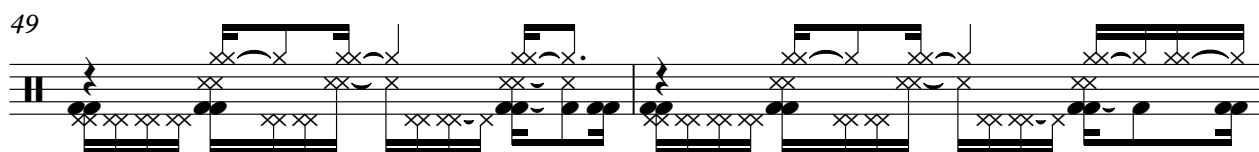

51

53

55

57

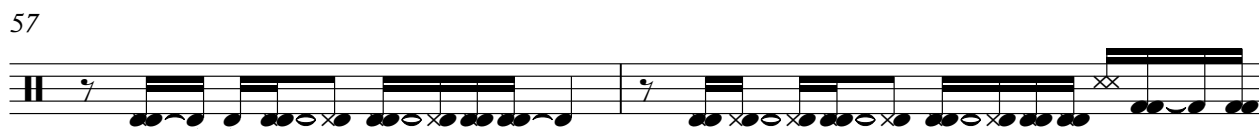

59

61

63

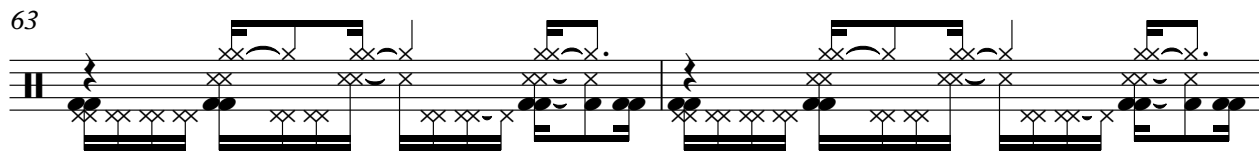

V.S.

Percussion

65

67

69

71

73

74

# Jamelia - Thank You

Guitar2

♩ = 91,999985

18

20

22

24

26

11

39

41

43

45

47

3

3

3

mpau5 2004

3

3

V.S.

2

Guitar2

50

53

56

59

61

63

65

67

70

73

# Jamelia - Thank You

Synth1

♩ = 91,999985

4

6

8

10

12

14

15

16

17

mpau5 2004

V.S.

18

19

21

23

25

27

29

31

33

35

36

37

38

39

41

43

45

47

49

50

59

61

63

65

67

69

71

73

# Jamelia - Thank You

Bass

♩ = 91,999985

6

9

12

15

18

21

24

28

31

34

mpau5 2004

V.S.

37

40

43

46

49

53

57

61

64

67

70 Bass 3

73 2

# Jamelia - Thank You

Guitar

♩ = 91,999985

2

7

11

15

19

23

28

32

36

40

2

Guitar

44

48

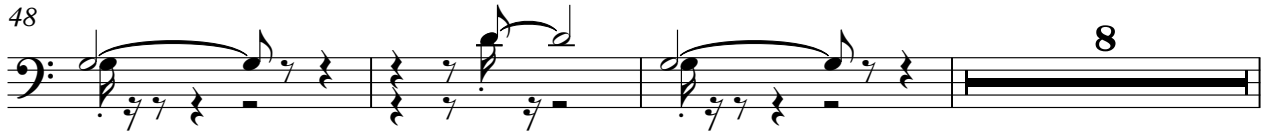

59

63

67

71

♩ = 91,999985

14

16

18

12

32

2

36

38

14

53

57

18

bleeps

# Jamelia - Thank You

♩ = 91,999985

22

25

43

45

63

65

69

73

mpau5 2004

♩ = 91,999985

**6**

9

11

13

15

**3**

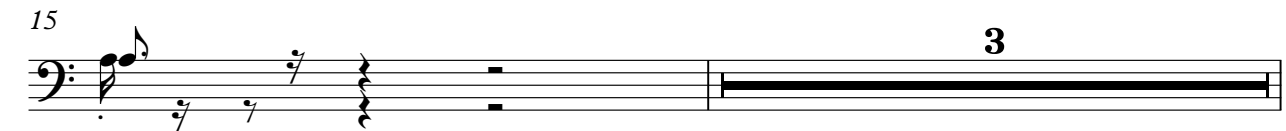

19

21

23

26

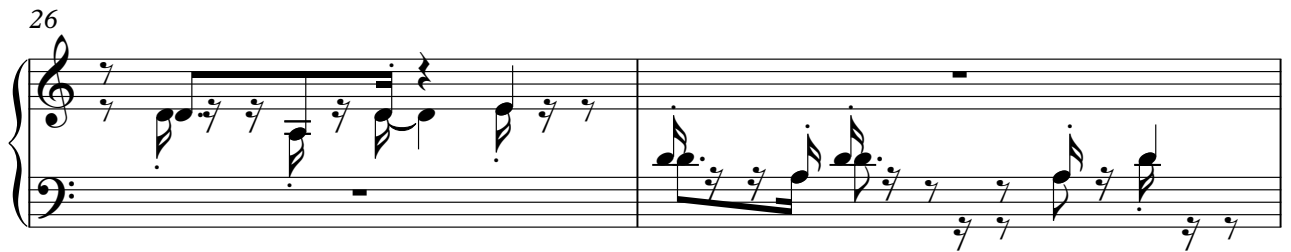

28

30

32

34

37

39

41

43

46

50

53

55

57

V.S.

59

61

63

66

70

73

♩ = 91,999985

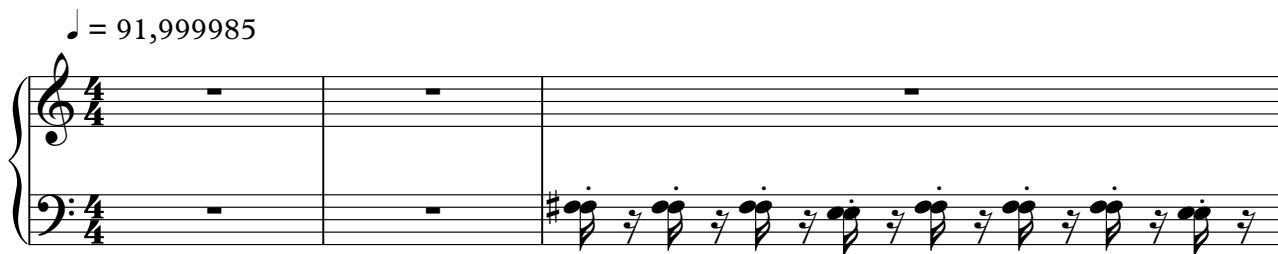

4

6

8

10

12

14

16

17

18

20

22

24

26

28

30

32

34

36

37

38

40

42

44

46

48

50

59

61

63

65

67

69

71

73

74

# Jamelia - Thank You

synth2

♩ = 91,999985

17

22

26

11

41

45

49

8

mpau5 2004

59

63

67

71
