

James & His Orchester Last - Biscaya 1

♩ = 109,001724

11

13

19

21

27

Perc. 

Vib. 

J. Gtr. 

E. Bass 

Band. 

Band. 

Band. 

29

Perc. 

Vib. 

J. Gtr. 

E. Bass 

Band. 

Band. 

Band. 

Perc. 

Vib. 

J. Gtr. 

E. Bass 

S. 

Band. 

Band. 

Band. 

Syn. Str. 

34

36

42

44

Perc. 

J. Gtr. 

E. Bass 

S. 

Band. 

Band. 

Syn. Str. 

Perc. 

J. Gtr. 

E. Bass 

S. 

Band. 

Band. 

Syn. Str. 

Seash. 

50

52

60

62

64

66

72

74

81

84

90

92

Perc. J. Gtr. E. Bass S. Band. Band. Syn. Str.

Perc. J. Gtr. E. Bass S. Band. Band. Syn. Str.

Perc. 

J. Gtr. 

E. Bass 

Band. 

Band. 

Syn. Str. 

Seash. 

101

Perc. 

J. Gtr. 

E. Bass 

Band. 

Band. 

Seash. 

Percussion

James & His Orchester Last - Biscaya 1

♩ = 109,001724

6

12

19

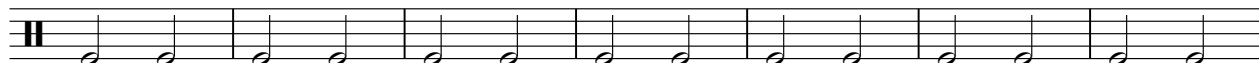

26

33

40

47

54

61

68

V.S.

2

Percussion

75

82

89

96

103

♩ = 109,001724

6

9

12

17

22

27

32

35

38

41

V.S.

44

3

3

47

3

50

3

53

3

57

3

60

3

3

63

3

66

3

3

69

3

72

3

3

75

78

81

84

87

90

93

96

101

James & His Orchester Last - Biscaya 1

Electric Bass

♩ = 109,001724

5

9

13

17

21

25

29

33

36

40

3

V.S.

43

46

49

53

57

61

64

67

70

73

77

81

84

88

91

94

97

101

105

Soprano

James & His Orchester Last - Biscaya 1

♩ = 109,001724

32

38

45

61

68

75

87

93

32

10

6

11

2

Bandoneon

James & His Orchester Last - Biscaya 1

♩ = 109,001724

16

20

24

29

33

22

57

49

2

Bandoneon

James & His Orchester Last - Biscaya 1

♩ = 109,001724
8

12

16

19

22

25

28

30

86

91

97

103

107

Bandoneon

James & His Orchester Last - Biscaya 1

♩ = 109,001724

4

3

6

6

8

12

16

19

22

25

28

30

66

69

72

75

79

83

86

89

92

95

V.S.

98

102

106

Synth Strings

James & His Orchester Last - Biscaya 1

♩ = 109,001724

32

39

48

10

65

74

6

87

94

10

♩ = 109,001724

3

103

♩ = 109,001724
BISCAYA

43

49

56 21

82 16

103
