

# Enrique Iglesias - Experiencia religiosa

♩ = 113,999954

Melodia

Un po code ti pa ra so bre viv ir

piano

5

Melodia

o es ta no che que vie ne fra yo so la.

piano

9

Melodia

Un ai re de ñx ta sis en la ven ta na

piano

12

Melodia

pa ra ves tir me de fies ta y

piano

15

Melodia

ce re mo nia. Cadavez que\_es toy con ti go

Drums

piano

guit ac

bajo

organo

19

Melodia

yo des cu bro en fi ni to

piano

guit ac

bajo

organo

21

Melodia

tierra esue lo la noche lumi na y el sil en

Drums

piano

guit ac

bajo

organo

24

Melodia

Drums

piano

guit ac

guit dist

guitel

bajo

organo

cio se vuel ve me lo dh a.Y\_es ca si ma epe rien cia re n gio sa

27

Melodia

Drums

guit dist

guitel

bajo

organo

sen tir que re su ci to si me to cas

29

Melodia

su bir al fir ma men to pren di do de tu cuer

Drums

guit dist

guitel

bajo

organo

31

Melodia

po es una expe rien cia re li gio sa. Ca si na expe rien

Drums

guit dist

guitel

bajo

voces

organo

34

Melodia

Drums

guit dist

guitel

bajo

voces

organo

cia re in gio sa con ti go da ins ta nte ca da co sa

37

Melodia

Drums

guit dist

guitel

bajo

voces

organo

be sar la bo ca tu ya me re ce un a le lu

39

Melodia

ya es una\_epe rien cia re li gio sa.

Drums

piano

guit ac

guit dist

guitel

bajo

voces

organo

42

Melodia

Drums

piano

guit ac

bajo

voces

organo

Vuel vepron

44

Melodia

tomi\_mor te ne ce si to ya

Drums

piano

guit ac

guitel

bajo

voces

organo

47

Melodia

Drums

piano

guit ac

guitel

bajo

organo

porque esta no che tan hon da me damie do.

50

Melodia

Drums

piano

guit ac

guitel

bajo

organo

Nece si

52

Melodia

to la mь si ca de tu\_a le grH a

Drums

piano

guit ac

guitel

bajo

organo

55

Melodia

pa ra ca mar los de mo nios que lle vo den tro.

Drums

piano

guit ac

guitel

bajo

organo

58

Melodia

Ca da vez

Drums

piano

guit ac

guit dist

bajo

organo

Detailed description of the musical score: The score is for a song, page 13, starting at measure 58. It features seven staves: Melodia (vocal line), Drums, piano, guit ac (acoustic guitar), guit dist (distorted guitar), bajo (bass), and organo (organ). The Melodia staff has the lyrics 'Ca da vez' under the notes. The Drums staff shows a complex drum pattern with a triplet. The piano staff shows a complex piano accompaniment with a triplet. The guit ac staff is mostly silent. The guit dist staff shows a distorted guitar line with a triplet. The bajo staff shows a simple bass line. The organo staff shows a complex organ accompaniment with a triplet.

60

Melodia

Drums

piano

guit dist

bajo

organo

que estoy con ti go yano haym brani pe li gro

63

Melodia

Drums

piano

guit dist

bajo

organo

las ho ras pa san me jor entre tus bra

65

Melodia

zos me sien to nue vo y\_a na da le\_ha go

Drums

piano

guit dist

bajo

voces

organo

67

Melodia

caso. Y\_es ca si una expe rien cia re li gio sa

Drums

piano

guit dist

guitel

bajo

voces

organo

69

Melodia

Drums

guit dist

guitel

bajo

voces

organo

sen tir que re su ci to si me to cas

71

Melodia

Drums

guit dist

guitel

bajo

voces

organo

su bir al fir ma men to pren di do de tu cuer

73

Melodia

Drums

guit dist

guitel

bajo

voces

organo

po es una epe rien cia re li gio sa. Ca sina epe rien

76

Melodia

Drums

guit dist

guitel

bajo

voces

organo

cia re li gio sa con ti go cia ins ta nte ca da co sa

79

Melodia

Drums

guit dist

guitel

bajo

voces

organo

be sar la bo ca tu ya me re ce un a te lu

81

Melodia

Drums

guit dist

guitel

bajo

voces

organo

ya es u na ex pe rien cia re li gio sa

83

Melodia

Drums

guit dist

guitel

bajo

voces

organo

86

Drums

guit dist

guitel

bajo

organo

88

Drums

guit dist

guitel

bajo

voces

organo

90

Drums

guit dist

guitel

bajo

voces

organo

91

Melodia

Drums

guit dist

guitel

bajo

voces

organo

Yés ca si una expe rien cia re li gio sa

93

Melodia

Drums

guitel

bajo

voces

organo

sen tir que re su ci to si me to cas

95

Melodia

Drums

guitel

bajo

voces

organo

su bir al fir ma men

96

Melodia

Drums

guitel

bajo

voces

organo

to pren di do de tu cuer po es una expe rien

98

Melodia

Drums

guitel

bajo

voces

organo

cia re li gio sa. (uo) Ca si una ex pe rien

100

Melodia

Drums

guitel

bajo

voces

organo

cia re li gio sa con ti go cada ins ta

102

Melodia

Drums

guitel

bajo

voces

organo

n-te en-ca da 3o sa be sar la bo ca tu

104

Melodia

Drums

guitel

bajo

voces

organo

ya me re ce una le lu ya es u na expe rien

106

Melodia

Drums

guitel

bajo

voces

organo

108

Drums

guitel

bajo

voces

organo

110

Drums

guitel

bajo

voces

organo

# Enrique Iglesias - Experiencia religiosa

Melodia

♩ = 113,999954

Un po co de ti pa ra so bre vi vir

5  
o\_es ta no che que vie ne frías\_y so la.

9  
Un ai re de incertidumbre en la ven ta na

13  
pa ra vestir me de fies ta y ce re mo nias.

17  
Ca da vez que\_estoy con ti go yo des cu

20  
bro\_el fi ni to tierbla\_elsue lo la noche\_silu mi

23  
na y\_el sil en cio se vuel ve me lo dí a.Y\_es ca si\_ma\_experien

26  
cia re li gio sa sen tir que re su ci to si me to cas

29  
su bir al fir ma men to pren di do de tu cuer

31  
po es una\_expe rien cia re li gio sa. ¡Cansancio! V.S.

34

cia re li gio sa con ti go cda\_insa nte\_ena da co sa

37

be sar la bo ca tu ya me re ce\_ua le lu ya es una\_experien

40

cia re li gio sa. Vuel vpron

44

tomi\_mor te ne ce si to ya porque\_esta no

48

che tan hon da me damie do. Necesi

52

to la mь si ca de tu\_a le grn a pa racahnar

56

los de mo nios que lle vo den tro. Cadavez

60

que\_estoy con ti go yano\_haym brani pe li gro

63

las ho ras pa sarme jorentrausbra zos me sien to

66

nue vo y\_a na da le\_hago casu\_es ca si\_ma\_experien cia re li gio sa

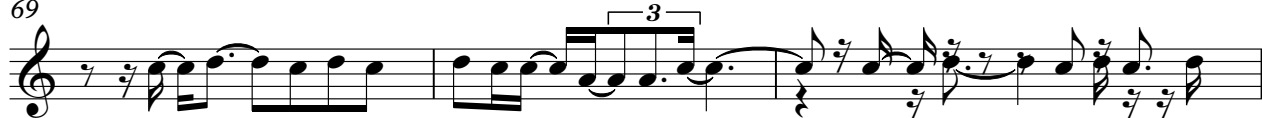
69  

 sen tir que re su ci to si me to cas su bir al fir ma men

72  

 to pren di do de tu cuer po es una\_expe rien cia re li gio sa.

75  

 {uo}Ca si\_na\_expe rien cia re li gio sa con ti go caa\_inta

78  

 nte\_era da co sa be sar la bo ca tu ya me re ce\_una le lu

81  

 ya es una\_expe rien cia re li gio sa.

91  

 Y\_es ca si\_na\_expe rien cia re li gio sa sen tir que re su ci

94  

 to si me to cas su bir al fir ma men

96  

 to pren di do de tu cuer po es u na\_ex pe rien

98  

 cia re li gio sa. {uo}Ca si\_na\_expe rien cia re li gio sa

101  

 con ti go caa\_inta nte\_era da co sa be sar la bo ca tu

V.S.

4

Melodia

104

ya me re <sup>3</sup> ce\_un a le lu ya es u <sup>3</sup> na\_ex pe rien

106

cia re li gio sa. 8

# Enrique Iglesias - Experiencia religiosa

## Drums

♩ = 113,999954

16

23

27

31

35

39

44

49

54

58

V.S.

62

66

70

74

78

82

86

90

94

98

Drums

102

106

109

piano

# Enrique Iglesias - Experiencia religiosa

♩ = 113,999954

6

12

17

22

41

43

47

51

55

60

piano

3

65

48

48

guit ac

# Enrique Iglesias - Experiencia religiosa

♩ = 113,999954

**16**

20

26

**15**

44

48

52

56

**57**

guit dist

# Enrique Iglesias - Experiencia religiosa

♩ = 113,999954

24

30

38

17

60

66

73

81

86

90

24

guitel

# Enrique Iglesias - Experiencia religiosa

♩ = 113,999954

24

28

32

35

38

46

67

71

75

78

82

87

90

93

96

99

guitel

3

103

106

109

# Enrique Iglesias - Experiencia religiosa

bajo

♩ = 113,999954

16

23

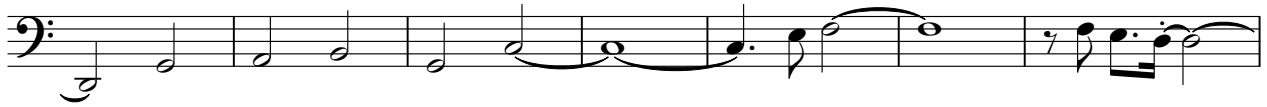

30

37

42

47

53

59

65

71

V.S.

76

81

86

90

95

100

104

109

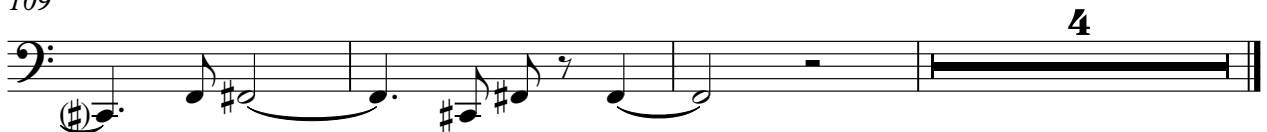

4

# Enrique Iglesias - Experiencia religiosa

voces

♩ = 113,999954

**32**

37

43

**19**

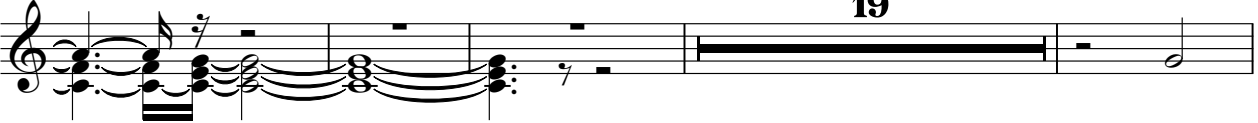

66

71

77

81

**5**

2

VOCES

89

93

97

102

106

109

5

# Enrique Iglesias - Experiencia religiosa

organo

♩ = 113,999954

16

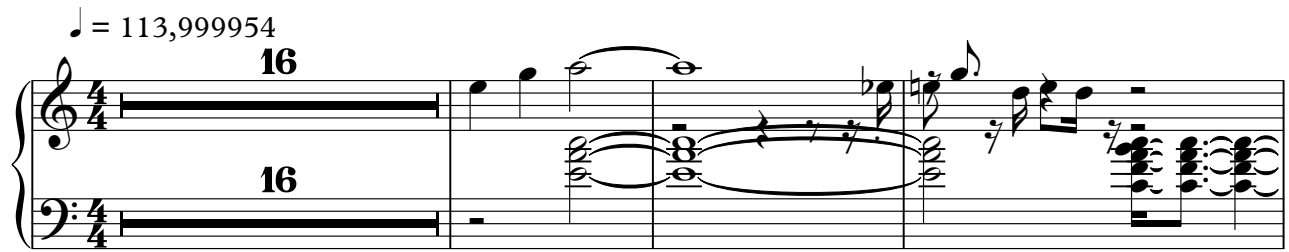

20

27

33

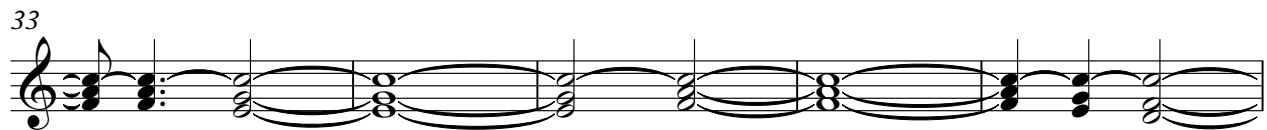

38

43

49

55

59

63

67

73

80

87

92

98

105

110

