

James & His Orchester Last - De Valeta Wals

♩ = 162,000168

Tenor Saxophone

Percussion

Jazz Guitar

Fretless Electric Bass

Quintus

Bandoneon

Orchestra Hit

FX 5 (Brightness)

♩ = 162,000168

Viola

8

13

18

23

29

34

39

Ten. Sax. Perc. J. Gtr. E. Bass Q. Band. FX 5 Vla.

43

Ten. Sax. Perc. J. Gtr. E. Bass Q. Band. FX 5 Vla.

47

51

56

Ten. Sax.

Perc.

J. Gtr.

E. Bass

Q.

Band.

FX 5

Vla.

60

Ten. Sax.

Perc.

J. Gtr.

E. Bass

Q.

Band.

FX 5

Vla.

64

Ten. Sax.

Perc.

J. Gtr.

E. Bass

Q.

Band.

FX 5

Vla.

68

Ten. Sax.

Perc.

J. Gtr.

E. Bass

Q.

Band.

FX 5

Vla.

73

Perc.

J. Gtr.

E. Bass

Band.

Vla.

78

Perc.

J. Gtr.

E. Bass

Band.

Vla.

83

89

94

Perc.

J. Gtr.

E. Bass

Q.

Band.

FX 5

Vla.

100

Perc.

J. Gtr.

E. Bass

Q.

Band.

Orch. Hit

FX 5

Vla.

105

Perc.

J. Gtr.

E. Bass

Q.

Band.

Orch. Hit

FX 5

Vla.

110

Perc.

J. Gtr.

E. Bass

Q.

Band.

Orch. Hit

FX 5

Vla.

115

Perc.

J. Gtr.

E. Bass

Q.

Band.

Orch. Hit

FX 5

Vla.

120

Perc.

J. Gtr.

E. Bass

Q.

Band.

Orch. Hit

FX 5

Vla.

125

Perc.

J. Gtr.

E. Bass

Q.

Band.

Orch. Hit

FX 5

Vla.

130

Perc.

J. Gtr.

E. Bass

Q.

Band.

Orch. Hit

FX 5

Vla.

135

Perc.

J. Gtr.

E. Bass

Q.

Band.

FX 5

Vla.

140

Perc.

J. Gtr.

E. Bass

Q.

Band.

FX 5

Vla.

146

Perc.

J. Gtr.

E. Bass

Q.

Band.

FX 5

Vla.

151

♩ = 164,004776    ♩ = 179,008301

Perc.

J. Gtr.

E. Bass

Q.

Band.

FX 5

Vla.

156

♩ = 186,000366    ♩ = 198,000198    ♩ = 217,018600    ♩ = 222,000219

Perc.

J. Gtr.

E. Bass

Q.

Band.

FX 5

Vla.

♩ = 186,000366    ♩ = 198,000198    ♩ = 217,018600    ♩ = 222,000229

162

♩ = 238,002686

Perc.

J. Gtr.

E. Bass

Q.

Band.

FX 5

Vla.

♩ = 238,002686

166

Perc.

J. Gtr.

E. Bass

Q.

Band.

FX 5

Vla.

Tenor Saxophone

James & His Orchester Last - De Valeta Wals

♩ = 162,000168

38

42

47

52

57

61

65

71

♩ = 164,004776 ♩ = 179,00830

82

2

157

♩ = 186,000366 ♩ = 198,000198 ♩ = 217,0122,000229 ♩ = 238,002686

2

8

# James & His Orchester Last - De Valeta Wals

## Percussion

♩ = 162,000168

2

9

16

23

30

37

44

51

58

65

V.S.

72

79

86

93

100

107

114

121

128

135

Percussion

142

149

$\text{♩} = 164,004776$   $\text{♩} = 179,008$

156

$\text{♩} = 186,000366$   $\text{♩} = 198,000198$   $\text{♩} = 217,018600$   $\text{♩} = 222,000229$

162

$\text{♩} = 238,002686$

**2**

♩ = 162,000168

2

8

13

18

24

30

36

42

48

54

V.S.

60

66

71

77

83

89

95

101

107

113

118

124

130

135

140

145

151

157

162

166

♩ = 162,000168

2

10

18

26

34

41

48

55

62

70

77

84

92

100

107

114

121

128

135

142

Fretless Electric Bass

3

150

♪ = 164,004776 ♩ = 179,008301

157 ♩ = 186,000366 ♩ = 198,000198 ♩ = 217,018600 ♩ = 222,000229 ♩ = 238,0026

163

2

Quintus

James & His Orchester Last - De Valeta Wals

♩ = 162,000168

6

14

22

30

38

45

52

59

66

70

16

88

96

104

109

115

121

127

133

141

149

$\text{♩} = 164,004776$   $\text{♩} = 179,008301$

157

♩ = 186,000366    ♩ = 198,000198    Quintus    ♩ = 217,018600    ♩ = 222,000229    ♩ = <sup>3</sup>238,0026

163

Bandoneon

James & His Orchester Last - De Valeta Wals

♩ = 162,000168

2

9

15

22

28

34

40

45

50

55

V.S.

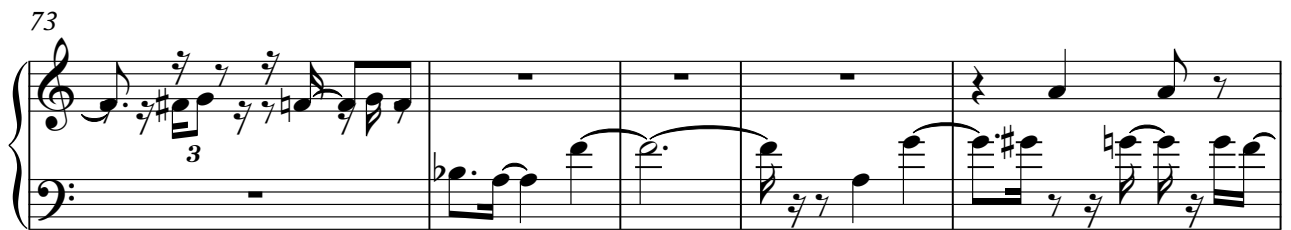

110

116

122

128

134

140

146

151

♩ = 164,004776 ♩ = 179,008301

156

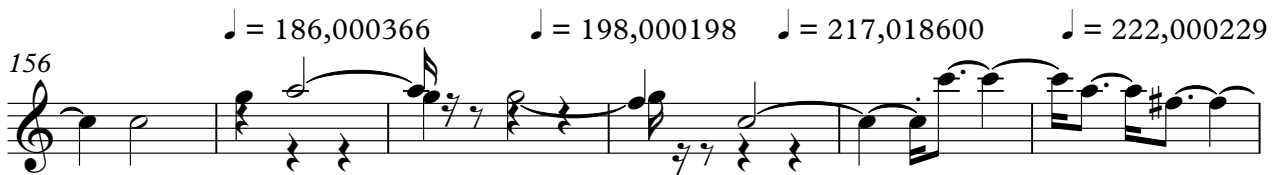

♩ = 186,000366 ♩ = 198,000198 ♩ = 217,018600 ♩ = 222,000229

162

V.S.

4

Bandoneon

165

2

Orchestra Hit

James & His Orchester Last - De Valeta Wals

♩ = 162,000168

102

107

3

115

3

124

3

132

21

♩ = 164,004776    ♩ = 179,008301

2

157

♩ = 186,000366    ♩ = 198,000198    ♩ = 217,012200    ♩ = 229,012200    ♩ = 238,002686

2

8

♩ = 162,000168

6

13

21

29

37

43

49

55

60

66

71 **16**

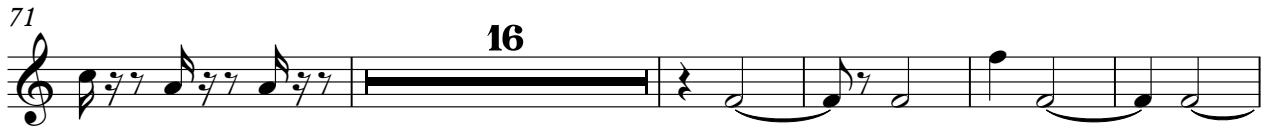

92

100

106 **4**

113 **4**

120

124 **4**

131 **4**

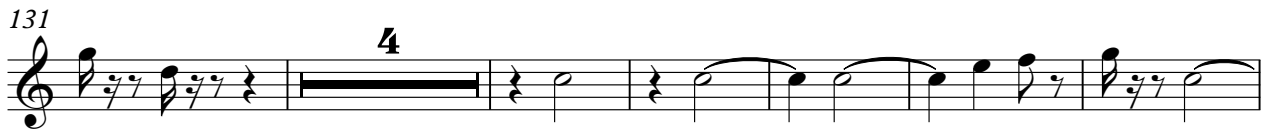

141

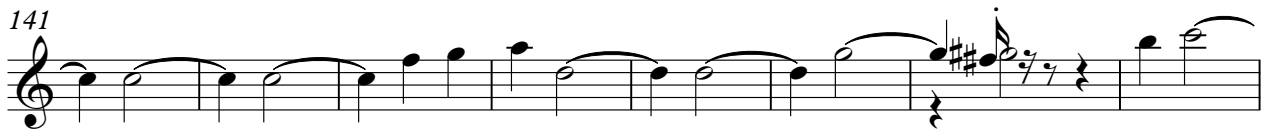

149  $\text{♩} = 164,004776 = 179,008301$

FX 5 (Brightness) 3

♪ = 186,000366   ♪ = 198,000198   ♪ = 217,018600   ♪ = 222,000229   ♪ = 238,002686

157

164

James & His Orchester Last - De Valeta Wals

Viola

♩ = 162,000168

2

8

15

23

30

37

43

48

54

59

V.S.

64

70

77

84

92

99

106

113

119

126

132

Viola

138

146

153

♩ = 164,004776 = 179,008301      ♩ = 186,000366    ♩ = 198,000198    ♩ = 217,01

160

♩ = 222,000229      ♩ = 238,002686

165

2