

♩ = 132,000137 ♩ = 66,000069

Panpipes

EINSAMER

Baroque Trumpet

Trombone

Percussion

Jazz Guitar

Jazz Guitar

Electric Bass

Quintus

Percussive Organ

♩ = 132,000137 ♩ = 66,000069

Synth Strings

8

Pan.

J. Gtr.

Q.

Perc. Organ

Syn. Str.

11

Pan.

J. Gtr.

Q.

Perc. Organ

Syn. Str.

13

Pan.

J. Gtr.

Q.

Perc. Organ

Syn. Str.

15

Pan.

J. Gtr.

Q.

Perc. Organ

Syn. Str.

17

Pan.

Perc.

J. Gtr.

J. Gtr.

E. Bass

Q.

Perc. Organ

Syn. Str.

20

Pan.

Perc.

J. Gtr.

J. Gtr.

E. Bass

Q.

Syn. Str.

23

Pan.

Perc.

J. Gtr.

J. Gtr.

E. Bass

Q.

Perc. Organ

Syn. Str.

27

Pan.

J. Gtr.

J. Gtr.

E. Bass

Q.

31

Pan.

Bar. Tpt.

Tbn.

Perc.

J. Gtr.

J. Gtr.

E. Bass

Q.

Detailed description of the musical score: The score is for measures 31, 32, and 33. The key signature has one flat (B-flat). The time signature is 4/4. The Pan flute part (top staff) is mostly silent, with a short melodic phrase in measure 33. The Baritone Trumpet part (second staff) has a melodic line starting in measure 32. The Trombone part (third staff) has a rhythmic line in measure 32 and a melodic phrase in measure 33. The Percussion part (fourth staff) features a complex rhythmic pattern with many 'x' marks, likely representing cymbal or snare hits. The two J. Gtr. parts (fifth and sixth staves) play a dense, rhythmic accompaniment with many chords and arpeggios. The E. Bass part (seventh staff) has a steady bass line with eighth notes and quarter notes. The Q. part (bottom staff) has a simple accompaniment of chords.

34

Pan.

Bar. Tpt.

Tbn.

Perc.

J. Gtr.

J. Gtr.

E. Bass

Q.

Syn. Str.

36 7

Pan.

Bar. Tpt.

Tbn.

Perc.

J. Gtr.

J. Gtr.

E. Bass

Q.

Syn. Str.

39

Pan.

Bar. Tpt.

Tbn.

Perc.

J. Gtr.

J. Gtr.

E. Bass

Q.

Syn. Str.

3

42

Pan.
Tbn.
Perc.
J. Gtr.
J. Gtr.
E. Bass
Q.
Syn. Str.

45

Perc.
E. Bass
Q.
Perc. Organ
Syn. Str.

49

Pan.

Perc.

J. Gtr.

J. Gtr.

E. Bass

Syn. Str.

51

Pan.

Perc.

J. Gtr.

J. Gtr.

E. Bass

Syn. Str.

53

Pan.

Perc.

J. Gtr.

J. Gtr.

E. Bass

Syn. Str.

11

55

Pan.

Perc.

J. Gtr.

J. Gtr.

E. Bass

Q.

Syn. Str.

57

Pan.

Perc.

J. Gtr.

J. Gtr.

E. Bass

Q.

Syn. Str.

59

Pan.

Perc.

J. Gtr.

J. Gtr.

E. Bass

Q.

Syn. Str.

61

Pan.

Perc.

J. Gtr.

J. Gtr.

E. Bass

Q.

Syn. Str.

64

Pan.

Bar. Tpt.

Tbn.

Perc.

J. Gtr.

J. Gtr.

E. Bass

Q.

Perc. Organ

Syn. Str.

2

Panpipes

49

52

55

59

63

69

Baroque Trumpet

$\text{♩} = 132,000137$ $\text{♩} = 66,000069$
EINSAMER

30

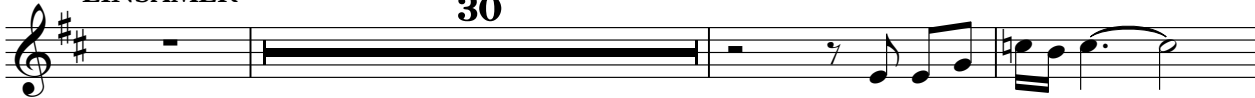

34

38

29

69

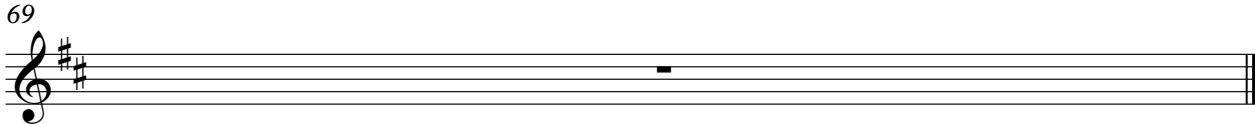

Trombone

♩ = 132,000137 ♩ = 66,000069

30

34

38

42

25

69

Percussion

♩ = 132,000137

♩ = 66,000069

16

20

24

33

36

39

42

45

2

Percussion

49

51

53

55

57

59

61

63

69

Jazz Guitar

♩ = 132,000137 ♩ = 66,000069

6

9

11

13

15

17

19

22

24

4

30

34

37

40

43

50

52

54

56

59

4

Jazz Guitar

3

62

64

Jazz Guitar

♩ = 132,000137 ♩ = 66,000069

15

19

24

4

32

36

40

45

4

52

56

61

4

69

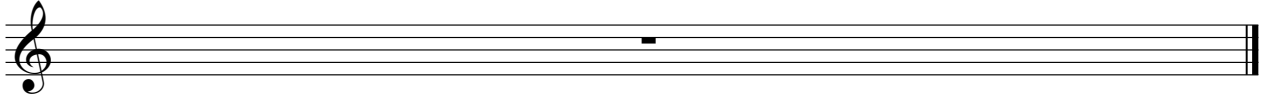

Electric Bass

♩ = 132,000137

♩ = 66,000069

16

21

26

3

32

36

40

44

2

Electric Bass

49

53

57

61

69

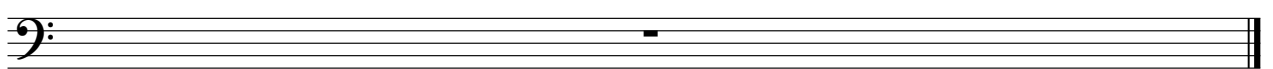

Quintus

♩ = 132,000137 ♩ = 66,000069

6

14

22

29

39

46

59

64

69

Percussive Organ

♩ = 132,000137

♩ = 66,000069

6

10

12

14

16

7

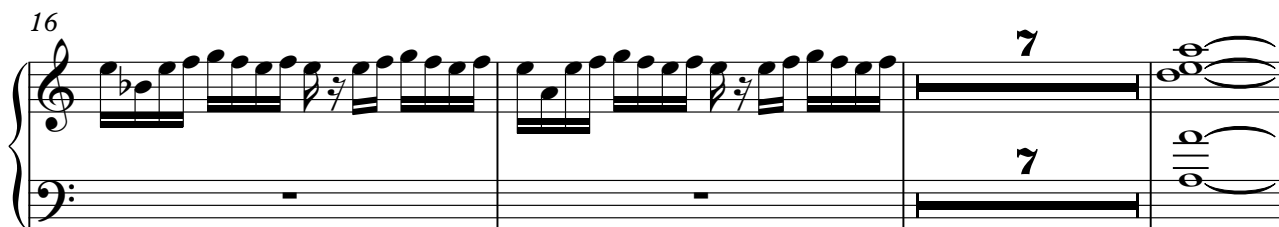

20

20

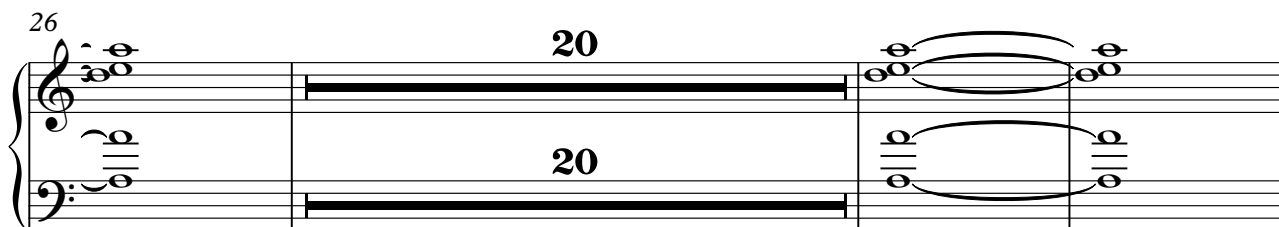

49

15

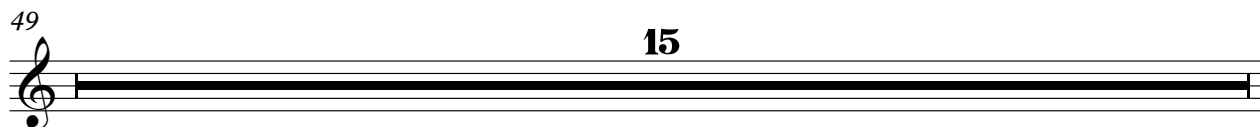

2

Percussive Organ

64

Synth Strings

♩ = 132,000137

♩ = 66,000069

6

14

23

39

44

50

58

69