

# James & His Orchester Last - Die Rose Vom Wortherse

♩ = 55,000458  
gs-heade Melody

Melody

Drums

Piano

Bass

Flaeche

Strings

5

Melody

Drums

Bass

Flaeche

7

Melody

Drums

Bass

Flaèche

9

Melody

Drums

Bass

Flaèche

Strings

11

Melody

Drums

Piano

Bass

Flaèche

Strings

13

Melody

Drums

Piano

Bass

Flaèche

Strings

14

Melody

Drums

Piano

Bass

Flaeche

Strings

16

Melody

Drums

Piano

Bass

Flaeche

Strings

18

Melody

Drums

Piano

Bass

Flaeche

Strings

20

Melody

Drums

Piano

Bass

Flaeche

Strings

22

Melody

Drums

Piano

Bass

Flaèche

Strings

24

Melody

Drums

Bass

Flaèche

26

Melody

Drums

Bass

Flaeche

28

Melody

Drums

Bass

Flaeche

Strings

30

Melody

Drums

Piano

Bass

Flaèche

Strings

32

Melody

Drums

Piano

Bass

Flaèche

Strings

33

Melody

Drums

Piano

Bass

Flaeche

Strings

34

Melody

Drums

Piano

Bass

Flaeche

Strings

35

Melody

Drums

Piano

Bass

Flaeche

Strings

36

Melody

Drums

Piano

Bass

Flaeche

Strings

38

Melody

Drums

Piano

Bass

Flaeche

Strings

39

Melody

Drums

Piano

Bass

Flaeche

Strings

40

Melody

Drums

Piano

Bass

Flaeche

Strings

41

Melody

Drums

Piano

Bass

Flaeche

Strings

James & His Orchester Last - Die Rose Vom Wortherse

Melody

♩ = 55,000458  
gs-head Melody

V.S.

2

Melody

36

39

43

2

# James & His Orchester Last - Die Rose Vom Wortherse

## Drums

♩ = 55,000458  
Drums

V.S.

2

28 **Drums**

31

33

35

37

39

43

2

James & His Orchester Last - Die Rose Vom Wortherse

Piano

♩ = 55,000458

Piano

31

34

36

39

41

43

2

2

Bass

43

**2**

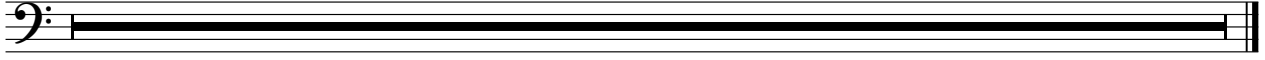

Flaeche

♩ = 55,000458  
Track 2 Flaeche

8

13

19

24

30

35

38

40

43

2

James & His Orchester Last - Die Rose Vom Wortherse

Strings

♩ = 55,000458  
Strings

6

11

15

19

22

32

36

39

43

6

2