

James & His Orchester Last - Dr Zschiwago Melodie

♩ = 62,000126

Tromp. 1
Tromp. 1

Tromp. 2
Tromp. 2

Bass Dru
Bass Drum

Snare
Snare

HHs
HHs

Toms

Maracas
Steelgui
Steelguitr

Steelgui
Bass

Chor
Chor

Horn

Trem.Str
Trem.Str

♩ = 62,000126

Strings

3

Maracas

6 6

Bass

Trem.Str

Strings

5

Maracas

6

Bass

Trem.Str

Strings

6

Bass Dru

HHs

Maracas

Steelgui

Bass

Trem.Str

Strings

7

Bass Dru

HHs

Maracas

Steelgui

Bass

Trem.Str

Strings

6

3

3

3

6

8

Tromp. 1

Tromp. 2

Bass Dru

HHs

Maracas

Steelgui

Bass

Chor

Strings

9

Tromp. 1

Tromp. 2

Bass Dru

HHs

Maracas

Steelgui

Bass

Chor

Strings

10

Tromp. 1

Tromp. 2

Bass Dru

HHs

Maracas

Steelgui

Bass

Chor

Strings

11

Tromp. 1

Tromp. 2

Bass Dru

HHs

Maracas

Steelgui

Bass

Chor

Strings

Detailed description of the musical score: The score is for page 8, measures 11 through 14. It features eight staves. Tromp. 1 and Tromp. 2 both play a whole note chord in measure 11, which is sustained through measure 14. The Bass Dru part has a dotted quarter note in measure 11, followed by a half note in measure 12, and a quarter note in measure 14. HHs play a consistent pattern of 'x' marks on a four-line staff. Maracas play a rhythmic pattern of eighth notes in groups of four, with a '6' indicating a sextuplet in measure 14. Steelgui plays a complex rhythmic pattern with triplets of eighth notes in measures 11-13 and a sextuplet in measure 14. The Bass part mirrors the Bass Dru part. The Chor part plays a whole note chord in measure 11, sustained through measure 14. The Strings part plays a whole note chord in measure 11, sustained through measure 14. The time signature changes from 4/4 to 3/4 at the start of measure 14.

12

Tromp. 1

Tromp. 2

Bass Dru

HHs

Maracas

Steelgui

Bass

Chor

Strings

13

14

Tromp. 1

Tromp. 2

Bass Dru

HHs

Maracas

Steelgui

Bass

Chor

Strings

15

16

Tromp. 1

Tromp. 2

Bass Dru

HHs

Maracas

Steelgui

Bass

Chor

Trem.Str

Strings

17

Tromp. 1

Tromp. 2

Bass Dru

HHs

Maracas

Steelgui

Bass

Chor

Trem.Str

Strings

18

Tromp. 1

Tromp. 2

Bass Dru

HHs

Maracas

Steelgui

Bass

Chor

Trem.Str

Strings

19

Tromp. 1

Tromp. 2

Bass Dru

HHs

Maracas

Steelgui

Bass

Chor

Trem.Str

Strings

20

Tromp. 1

Tromp. 2

Bass Dru

HHs

Maracas

Steelgui

Bass

Chor

Trem.Str

Strings

21

Tromp. 1

Tromp. 2

Bass Dru

HHs

Maracas

Steelgui

Bass

Chor

Trem.Str

Strings

22

23

24

26

28

29

30

32

Bass Dru

Snare

HHs

Maracas

Steelgui

Bass

Chor

Trem.Str

Strings

33

Bass Dru

Snare

HHs

Maracas

Steelgui

Bass

Chor

Trem.Str

Strings

6

3

3

3

6

34

- Bass Dru**: A single note in measure 34, tied to a note in measure 37.
- Snare**: A single note in measure 34, tied to a note in measure 37.
- HHs**: Four 'x' marks, one in each measure (34-37).
- Maracas**: A rhythmic pattern of eighth notes, with a '6' indicating a sixteenth-note subdivision in measure 37.
- Steelgui**: A melodic line with triplets in measures 34-36 and a sextuplet in measure 37.
- Bass**: A single note in measure 34, tied to a note in measure 37.
- Chor**: A single chord in measure 34.
- Trem.Str**: A melodic line with slurs and ties, including a flat sign in measure 35.
- Strings**: A melodic line with slurs and ties, including a flat sign in measure 35.

35

Bass Dru

Snare

HHs

Maracas

Steelgui

Bass

Chor

Trem.Str

Strings

36

Bass Dru

Snare

HHs

Maracas

Steelgui

Bass

Chor

Trem.Str

Strings

37

Bass Dru

Snare

HHs

Maracas

Steelgui

Bass

Chor

Trem.Str

Strings

38

Bass Dru

Snare

HHs

Maracas

Steelgui

Bass

Chor

Trem.Str

Strings

6

3

3

3

3

b

b

39

Bass Dru

Snare

HHs

Maracas

Steelgui

Bass

Chor

Horn

Trem.Str

Strings

40

Tromp. 1

Tromp. 2

Bass Dru

Snare

HHs

Maracas

Steelgui

Bass

Chor

Trem.Str

Strings

41

Tromp. 1

Tromp. 2

Bass Dru

Snare

HHs

Maracas

Steelgui

Bass

Chor

Trem.Str

Strings

42

Tromp. 1

Tromp. 2

Bass Dru

Snare

HHs

Maracas

Steelgui

Bass

Chor

Trem.Str

Strings

43

- Tromp. 1**: Treble clef, one whole note in measure 43.
- Tromp. 2**: Treble clef, one whole note in measure 43.
- Bass Dru**: Two staves. The top staff has a dotted quarter note in measure 43, a quarter note in measure 44, and a quarter note in measure 45. The bottom staff has a slash in measure 43, a quarter note in measure 44, and a quarter note in measure 45.
- Snare**: Two staves. The top staff has a slash in measure 43, a quarter note in measure 44, and a quarter note in measure 45. The bottom staff has a slash in measure 43, a quarter note in measure 44, and a quarter note in measure 45.
- HHs**: Two staves. The top staff has a slash in measure 43, a quarter note in measure 44, and a quarter note in measure 45. The bottom staff has a slash in measure 43, a quarter note in measure 44, and a quarter note in measure 45.
- Maracas**: Two staves. The top staff has a rhythmic pattern of eighth notes. The bottom staff has a slash in measure 43, a quarter note in measure 44, and a quarter note in measure 45.
- Steelgui**: Treble clef. The top staff has a rhythmic pattern of eighth notes. The bottom staff has a slash in measure 43, a quarter note in measure 44, and a quarter note in measure 45.
- Bass**: Bass clef. The top staff has a dotted quarter note in measure 43, a quarter note in measure 44, and a quarter note in measure 45. The bottom staff has a slash in measure 43, a quarter note in measure 44, and a quarter note in measure 45.
- Chor**: Treble clef, one whole note in measure 43.
- Trem.Str**: Bass clef. The top staff has a whole note in measure 43. The bottom staff has a whole note in measure 43.
- Strings**: Bass clef. The top staff has a whole note in measure 43. The bottom staff has a whole note in measure 43.

44

Tromp. 1

Tromp. 2

Bass Dru

Snare

HHs

Maracas

Steelgui

Bass

Chor

Trem.Str

Strings

45

47

49

51

Bass Dru

Snare

HHs

Maracas

Bass

Trem.Str

Strings

6

53

Bass Dru

Snare

HHs

Bass

Trem.Str

Strings

James & His Orchester Last - Dr Zschiwago Melodie

Tromp. 1

♩ = 62,000126

Tromp. 1

Tromp. 1

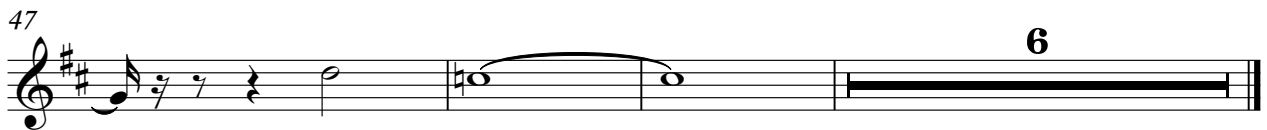
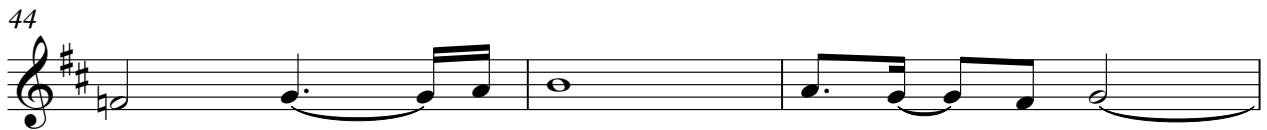

Tromp. 2

James & His Orchester Last - Dr Zschiwago Melodie

♩ = 62,000126

Tromp. 2

Tromp. 2 **7**

13

19

25

32

8

45

6

James & His Orchester Last - Dr Zschiwago Melodie

Bass Dru

♩ = 62,000126

Bass Dru
Bass Drum 5

10

15

20

25

30

35

40

45

50

James & His Orchester Last - Dr Zschiwago Melodie

Snare

♩ = 62,000126

Snare
Snare

23

28

35

41

47

51

2

James & His Orchester Last - Dr Zschiwago Melodie

HHs

♩ = 62,000126

HHs
HHs

5

10

16

22

26

29

32

38

44

49

V.S.

2

HHs

52

Toms

James & His Orchester Last - Dr Zschiwago Melodie

♩ = 62,000126
Toms

30 **24**

3

Maracas

James & His Orchester Last - Dr Zschiwago Melodie

♩ = 62,000126
Maracas

4/4

6 6

4

6 6

6

6 6

8

6 6

10

6 6

12

6 6

14

6 6

16

6 6

18

6 6

20

6 6

V.S.

2

Maracas

22

24

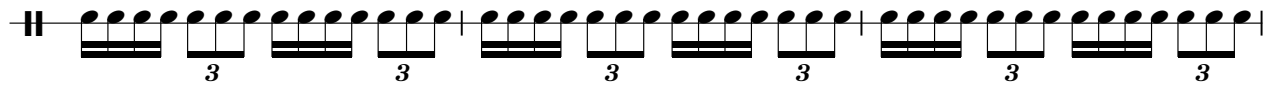

27

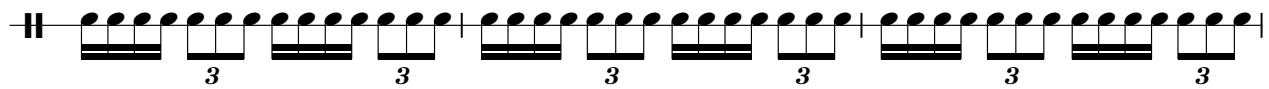

30

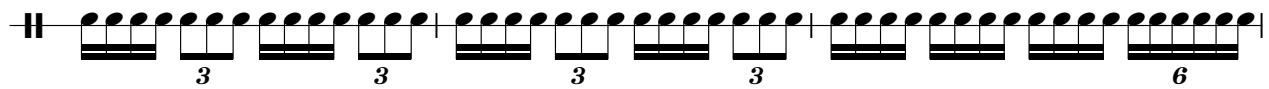

33

35

37

39

41

43

Maracas

3

45

48

50

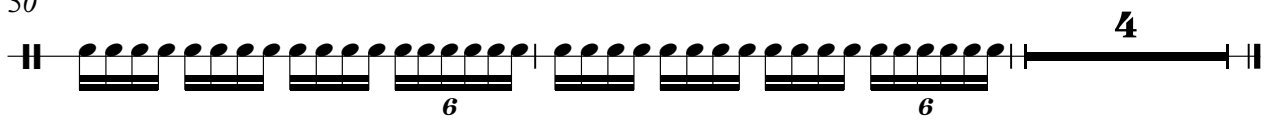

James & His Orchester Last - Dr Zschiwago Melodie

Steelgui

♩ = 62,000126

Steelgui
Steelguitr

5

7

9

11

13

15

17

19

21

23

V.S.

Steelgui

25

27

29

31

33

35

37

39

41

43

Steelgui

45

46

James & His Orchester Last - Dr Zschiwago Melodie

Bass

♩ = 62,000126

Bass

James & His Orchester Last - Dr Zschiwago Melodie

Chor

♩ = 62,000126

Chor
Chor

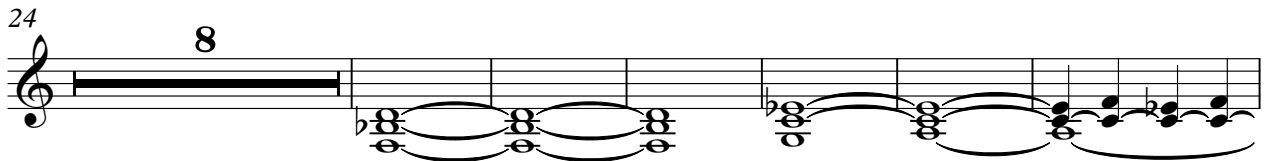

Horn

James & His Orchester Last - Dr Zschiwago Melodie

♩ = 62,000126
Horn

38 **16**

Trem.Str

James & His Orchester Last - Dr Zschiwago Melodie

♩ = 62,000126

Trem.Str
Trem.Str.

16

25

33

39

47

51

James & His Orchester Last - Dr Zschiwago Melodie

Strings

♩ = 62,000126
Strings

10

19

27

31

37

44

51
