

James & His Orchester Last - Einmal Noch Nach Bomb

♩ = 196,001572
Trompete
Trompeten

Trompete

Posaune

Posaune

Bass Dru
Bass Drum

Bass Dru

SnareDru

SnareDru

HiHat cls
HiHat cl

HiHat cl

Tomst cl

Tomst cl

Kongascl

Kongascl

Tambourin
Tambouri

Tambouri

Gitarre

Gitarre

Bass

Bass

Chor

Chor

Klavier

Klavier

solo

solo

4

6

Posaune

Bass Dru

Snare Dru

HiHat cl

Tambouri

Gitarre

Bass

Klavier

9

Posaune

Bass Dru

Snare Dru

HiHat cl

Tomst cl

Tambouri

Gitarre

Bass

Klavier

11

Posaune

Bass Dru

SnareDru

HiHat cl

Tambouri

Gitarre

Bass

Klavier

15

18

- Bass Dru:** Drum set, playing a steady bass drum pattern.
- Snare Dru:** Drum set, playing a steady snare drum pattern.
- HiHat cl:** Drum set, playing a steady hi-hat pattern.
- Kongascl:** Congas, playing a steady rhythmic pattern.
- Tambouri:** Tabla, playing a steady rhythmic pattern.

20

22

Trompete

Posaune

Bass Dru

Snare Dru

HiHat cl

Kongascl

Tambouri

Gitarre

Bass

Klavier

24

27

31

Trompete

Posaune

Bass Dru

Snare Dru

HiHat cl

Kongascl

Tambouri

Gitarre

Bass

Klavier

33

Trompete

Posaune

Bass Dru

Snare Dru

HiHat cl

Kongascl

Tambouri

Gitarre

Bass

Chor

Klavier

35

37

39

41

Trompete

Posaune

Bass Dru

Snare Dru

HiHat cl

Tambouri

Gitarre

Bass

Chor

Klavier

43

46

Trompete

Posaune

Bass Dru

Snare Dru

HiHat cl

Tambouri

Gitarre

Bass

Chor

Klavier

49

51

53

54 25

Posaune

Bass Dru

SnareDru

HiHat cl

Kongascl

Tambouri

Gitarre

Bass

solo

56

Posaune

Bass Dru

SnareDru

HiHat cl

Kongascl

Tambouri

Gitarre

Bass

solo

58

60

Posaune

Bass Dru

Snare Dru

HiHat cl

Kongascl

Tambouri

Gitarre

Bass

solo

62

Posaune

Bass Dru

SnareDru

HiHat cl

Kongascl

Tambouri

Gitarre

Bass

solo

29

64

Posaune

Bass Dru

Snare Dru

HiHat cl

Kongascl

Tambouri

Gitarre

Bass

solo

66

Trompete

Posaune

Bass Dru

Snare Dru

HiHat cl

Tambouri

Gitarre

Bass

Chor

Klavier

68

Trompete

Posaune

Bass Dru

Snare Dru

HiHat cl

Tambouri

Gitarre

Bass

Chor

Klavier

70

72

74

76

80

82

84

87

89

91

- Kongascl:** Congas, playing a rhythmic pattern with a thick line.
- Tambouri:** Tabla, playing a rhythmic pattern with a thick line.

92 43

Posaune

Bass Dru

SnareDru

HiHat cl

Kongascl

Tambouri

Gitarre

Bass

solo

94

Posaune

Bass Dru

Snare Dru

HiHat cl

Kongascl

Tambouri

Gitarre

Bass

solo

96

98

100

Posaune

Bass Dru

SnareDru

HiHat cl

Kongascl

Tambouri

Gitarre

Bass

solo

47

102

Posaune

Bass Dru

Snare Dru

HiHat cl

Kongascl

Tambouri

Gitarre

Bass

solo

104

Trompete

Posaune

Bass Dru

Snare Dru

HiHat cl

Tambouri

Gitarre

Bass

Chor

Klavier

106

108

110

112

114

Trompete

Posaune

Bass Dru

Snare Dru

HiHat cl

Tambouri

Gitarre

Bass

Chor

Klavier

118

121

Posaune

Bass Dru

Snare Dru

HiHat cl

Tambouri

Gitarre

Bass

Chor

Klavier

123

Trompete

James & His Orchester Last - Einmal Noch Nach Bomb

♩ = 196,001572
Trompete
Trompeten

17

22

28

34

38

43

17

66

70

75

23

Trompète

104

108

113

119

James & His Orchester Last - Einmal Noch Nach Bomb

Posaune

♩ = 196,001572
Posaune

50

54

58

62

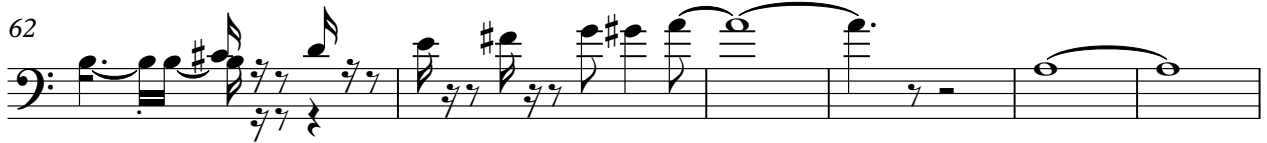

68

76

82

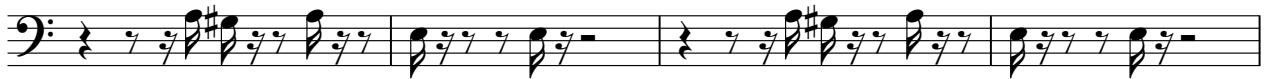

86

90

94

Posaune

3

98

102

111

118

122

2

Bass Dru

69

76

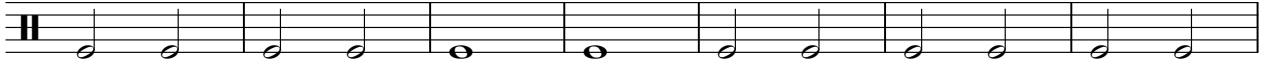

83

89

96

103

110

117

122

SnareDru

James & His Orchester Last - Einmal Noch Nach Bomb

♩ = 196,001572
SnareDru

7

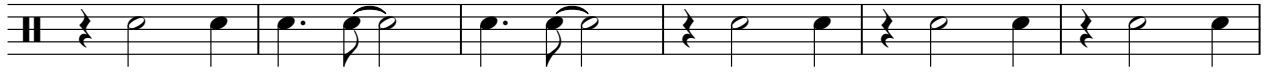

13

19

25

31

37

43

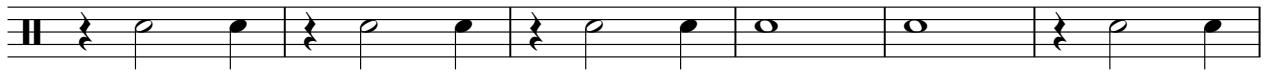

49

55

V.S.

61

67

73

79

86

92

98

104

110

116

122

James & His Orchester Last - Einmal Noch Nach Bomb

HiHat cl

♩ = 196,001572

HiHat cl
HiHat cls

7

13

19

25

31

37

43

49

55

V.S.

2

HiHat cl

61

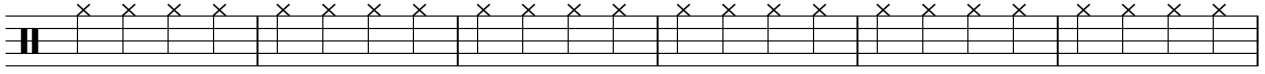

67

73

79

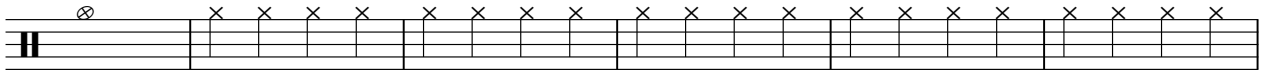

85

91

97

103

109

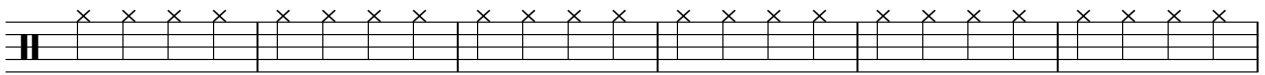

115

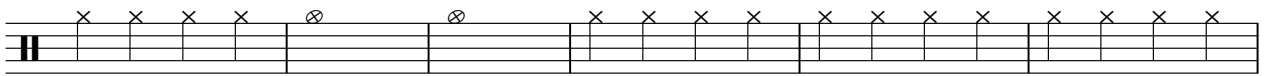

Tomst cl

James & His Orchester Last - Einmal Noch Nach Bomb

♩ = 196,001572
Tomst cl

8 77

87

39

2

Kongascl

88

92

96

100

103

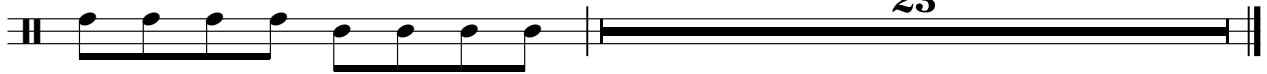

23

Tambouri

James & His Orchester Last - Einmal Noch Nach Bomb

♩ = 196,001572

Tambouri
Tambourin

4/4

5

9

13

17

21

25

29

33

37

V.S.

Tambouri

41

45

50

54

58

62

66

70

74

78

83

87

91

95

99

103

107

111

115

120

4

Tambouri

123

James & His Orchester Last - Einmal Noch Nach Bomb

Gitarre

♩ = 196,001572

Gitarre

6

10

14

18

22

26

30

34

38

V.S.

50

54

58

62

66

71

77

83

88

92

96

100

104

109

115

121

124

James & His Orchester Last - Einmal Noch Nach Bomb

Chor

♩ = 196,001572
Chor **33**

39

48 **17**

70

78 **24**

107

115

122

James & His Orchester Last - Einmal Noch Nach Bomb

Klavier

♩ = 196,001572

Klavier

5

9

12

15

19

23

27

30

33

V.S.

106

109

112

116

121

124

James & His Orchester Last - Einmal Noch Nach Bomb

solo

♩ = 196,001572
solo

49

52

54

56

58

61

65

22

88

91

93

95

98

101

103