

# James & His Orchester Last - Im Kahlenberg Dorfel

♩ = 132,001587

Fl"tenen

1. Tromp.

2. Tromp.

Posaunen

Bass Dru  
Bass Drum

SnareDru

HiHatsru

Tomstsru

Tambouri  
Tambourin

Piano

Gitarree

Bassree

Powerbras  
Powerbra

Fl,,che

3

1. Tromp.

2. Tromp.

Posaunen

Bass Dru

Snare Dru

HiHatsru

Piano

Gitarree

Bassree

Fl.,che

6

1. Tromp.

2. Tromp.

Bass Dru

Snare Dru

HiHatsru

Piano

Gitarree

Bassree

Fl.,che

8

1. Tromp.

2. Tromp.

Bass Dru

Snare Dru

HiHatsru

Piano

Gitarree

Bassree

Fl.,che

10

1. Tromp.

2. Tromp.

Bass Dru

Snare Dru

HiHatsru

Piano

Gitarree

Bassree

Fl.,che

12

Flötenen

1. Tromp.

2. Tromp.

Posaunen

Bass Dru

SnareDru

HiHatsru

Tomstsru

Piano

Gitarree

Bassree

Fl.,che

14

1. Tromp.

2. Tromp.

Posaunen

Bass Dru

Snare Dru

HiHatsru

Piano

Gitarree

Bassree

Fl,,che

17

1. Tromp.

2. Tromp.

Posaunen

Bass Dru

Snare Dru

HiHatsru

Piano

Gitarree

Bassree

Fl.,che

19

1. Tromp.

2. Tromp.

Posaunen

Bass Dru

Snare Dru

HiHatsru

Piano

Gitarree

Bassree

Fl.,che

21

1. Tromp.

2. Tromp.

Posaunen

Bass Dru

Snare Dru

HiHatsru

Piano

Gitarree

Bassree

Fl.,che

23

Flöten

1. Tromp.

2. Tromp.

Posaunen

Bass Dru

Snare Dru

HiHatsru

Tomstsr

Piano

Gitarree

Bassree

Fl.,che

25

1. Tromp.

2. Tromp.

Posaunen

Bass Dru

Snare Dru

HiHatsru

Tambouri

Piano

Gitarree

Bassree

Fl.,che

27

1. Tromp.

2. Tromp.

Posaunen

Bass Dru

Snare Dru

HiHatsru

Tambouri

Piano

Gitarree

Bassree

Fl.,che

29

1. Tromp.

2. Tromp.

Bass Dru

Snare Dru

Hi Hatsru

Tambouri

Piano

Gitarree

Bassree

Fl.,che

31

1. Tromp.

2. Tromp.

Bass Dru

Snare Dru

HiHatsru

Tambouri

Piano

Gitarree

Bassree

Fl.,che

33

1. Tromp.

2. Tromp.

Posaunen

Bass Dru

Snare Dru

HiHatsru

Tambouri

Piano

Gitarree

Bassree

Fl.,che

35

1. Tromp.

2. Tromp.

Posaunen

Bass Dru

Snare Dru

HiHatsru

Tambouri

Piano

Gitarree

Bassree

Fl.,che

37

1. Tromp.

2. Tromp.

Posaunen

Bass Dru

Snare Dru

HiHatsru

Tambouri

Piano

Gitarree

Bassree

Fl.,che

39

1. Tromp.

2. Tromp.

Posaunen

Bass Dru

Snare Dru

HiHatsru

Tambouri

Piano

Gitarree

Bassree

Fl.,che

41

Fl"tenen

1.Tromp.

2.Tromp.

Bass Dru

SnareDru

HiHatsru

Tambouri

Piano

Gitarree

Bassree

Fl,,che

43

Flute

Bass Dru

SnareDru

HiHatsru

Tambouri

Piano

Gitarree

Bassree

Fl,,che

45

Fl''tenen

Bass Dru

SnareDru

HiHatsru

Tambouri

Piano

Gitarree

Bassree

Fl,,che

47

Fl. tenen

Posaunen

Bass Dru

Snare Dru

HiHatsru

Tambouri

Piano

Gitarree

Bassree

Fl., che

Detailed description of the musical score: The score is for measures 47 and 48. The key signature has one flat (B-flat). The time signature is 4/4. The Flute (Fl. tenen) part in measure 47 consists of eighth-note chords: B-flat major, F major, B-flat major, and F major. In measure 48, it plays a melodic line: B-flat, A, G, F, E, D, C, B-flat. The Trombone (Posaunen) part is silent in measure 47 and plays a melodic line in measure 48: B-flat, A, G, F, E, D, C, B-flat. The Bass Drum (Bass Dru) part plays a steady quarter-note pulse. The Snare Drum (Snare Dru) part plays a backbeat pattern. The Hi-Hats (HiHatsru) part plays a steady eighth-note pattern. The Tambourine (Tambouri) part plays a steady quarter-note pulse. The Piano part in measure 47 consists of eighth-note chords: B-flat major, F major, B-flat major, and F major. In measure 48, it plays a melodic line: B-flat, A, G, F, E, D, C, B-flat. The Guitar (Gitarree) part plays a steady eighth-note chordal pattern. The Bass (Bassree) part plays a steady quarter-note line. The Flute (Fl., che) part is silent in measure 47 and plays a melodic line in measure 48: B-flat, A, G, F, E, D, C, B-flat.

49

Fl. tenen

Posaunen

Bass Dru

Snare Dru

HiHatsru

Tambouri

Piano

Gitarree

Bassree

Fl., che

51

- Posaunen:** Trombone part in the lower register, mostly consisting of sustained notes and rests.
- HiHatsru:** Hi-Hats part, marked with 'x' symbols indicating hits, with some sustained notes below.
- Tambouri:** Tambourine part, marked with 'x' symbols indicating hits, with some sustained notes below.
- Fl., che:** Flute part in the lower register, consisting of sustained chords.

53

Flute (tenor)

Trombone

Bass Drum

Snare Drum

Hi-Hats

Tambourine

Piano

Guitar

Bass

Flute (concert)

55

57

Flötenen

1. Tromp.

2. Tromp.

Posaunen

Bass Dru

Snare Dru

HiHatsru

Tambouri

Piano

Gitarree

Bassree

Fl.,che

59

Fl"tenen

1.Tromp.

2.Tromp.

Posaunen

Bass Dru

SnareDru

HiHatsru

Tambouri

Piano

Gitarree

Bassree

Fl,,che

61

Flüthenen

1. Tromp.

2. Tromp.

Posaunen

Bass Dru

Snare Dru

HiHatsru

Tambouri

Piano

Gitarree

Bassree

Fl.,che

63

Flötenen

1. Tromp.

2. Tromp.

Posaunen

Bass Dru

Snare Dru

HiHatsru

Tambouri

Piano

Gitarree

Bassree

Powerbra

Fl,,che

65

Fl. tenen

1. Tromp.

2. Tromp.

Posaunen

Bass Dru

Snare Dru

Hi Hatsru

Tambouri

Piano

Gitarree

Bassree

Fl., che

67

1. Tromp.

2. Tromp.

Posaunen

Bass Dru

Snare Dru

HiHatsru

Piano

Gitarree

Bassree

Fl.,che

70

1. Tromp.

2. Tromp.

Posaunen

Bass Dru

Snare Dru

HiHatsru

Piano

Gitarree

Bassree

Fl.,che

72

1. Tromp.

2. Tromp.

Posaunen

Bass Dru

Snare Dru

HiHatsru

Piano

Gitarree

Bassree

Fl.,che

74

1. Tromp.

2. Tromp.

Posaunen

Bass Dru

Snare Dru

HiHatsru

Piano

Gitarree

Bassree

Fl.,che

76

Flöten

1. Tromp.

2. Tromp.

Posaunen

Bass Dru

Snare Dru

HiHatsru

Tomstsr

Piano

Gitarree

Bassree

Fl.,che

78

1. Tromp.

2. Tromp.

Posaunen

Bass Dru

Snare Dru

HiHatsru

Tambouri

Piano

Gitarree

Bassree

Fl.,che

80

1. Tromp.

2. Tromp.

Bass Dru

Snare Dru

HiHatsru

Tambouri

Piano

Gitarree

Bassree

Fl.,che

82

1. Tromp.

2. Tromp.

Bass Dru

Snare Dru

HiHatsru

Tambouri

Piano

Gitarree

Bassree

Fl.,che

84

1. Tromp.

2. Tromp.

Bass Dru

Snare Dru

HiHatsru

Tambouri

Piano

Gitarree

Bassree

Fl.,che

86

1. Tromp.

2. Tromp.

Posaunen

Bass Dru

Snare Dru

HiHatsru

Tambouri

Piano

Gitarree

Bassree

Fl.,che

88

1. Tromp.

2. Tromp.

Posaunen

Bass Dru

Snare Dru

HiHatsru

Tambouri

Piano

Gitarree

Bassree

Fl.,che

90

1. Tromp.

2. Tromp.

Posaunen

Bass Dru

Snare Dru

HiHatsru

Tambouri

Piano

Gitarree

Bassree

Fl.,che

92

1. Tromp.

2. Tromp.

Posaunen

Bass Dru

Snare Dru

HiHatsru

Tambouri

Piano

Gitarree

Bassree

Fl.,che

94

1. Tromp.  
2. Tromp.  
Posaunen  
Bass Dru  
Snare Dru  
Hi Hatsru  
Tomstsru  
Tambouri  
Piano  
Gitarree  
Bassree  
Fl.,che

96

1. Tromp.

2. Tromp.

Posaunen

Bass Dru

Snare Dru

HiHatsru

Tomstsru

Tambouri

Piano

Gitarree

Bassree

Fl.,che

James & His Orchester Last - Im Kahlenberg Dorfel

Fl"tenen

♩ = 132,001587  
Fl"tenen

9

13

9

25

16

43

46

49

52

55

2

60

2

65

9

2

Flüchten

76

20

James & His Orchester Last - Im Kahlenberg Dorfel

1. Tromp.

♩ = 132,001587

1. Tromp.

6

9

12

16

19

22

26

30

34

V.S.

38

42

**15**

60

64

68

72

75

79

83

87

1.Tromp.

91

94

James & His Orchester Last - Im Kahlenberg Dorfel

2. Tromp.

♩ = 132,001587

2. Tromp.

26

30

34

38

42

**16**

60

63

66

70

73

76

80

84

88

92

James & His Orchester Last - Im Kahlenberg Dorfel

Posaunen

♩ = 132,001587

Posaunen

9

13

18

24

7

34

40

7

52

59

64

66

2

Posaunen

69

75

79

91

James & His Orchester Last - Im Kahlenberg Dorfel

Bass Dru

♩ = 132,001587  
Bass Drum  
Bass Dru2

8

14

20

27

33

39

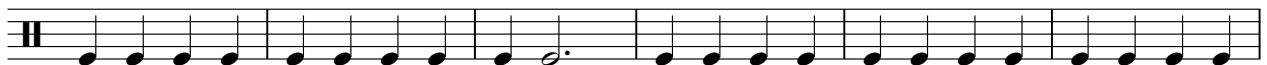

45

51

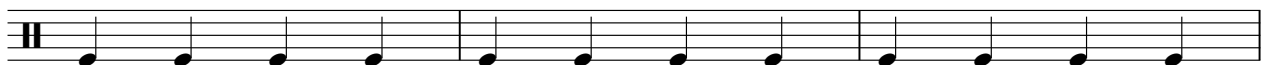

54

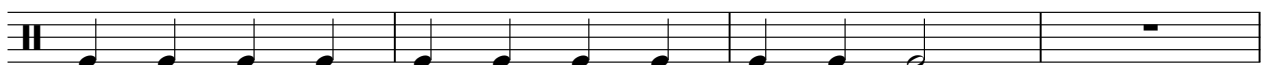

2

# Bass Dru

58

64

70

76

83

89

93

James & His Orchester Last - Im Kahlenberg Dorfel

SnareDru

♩ = 132,001587

SnareDru

**4**

10

**3**

18

24

**2**

31

38

45

52

59

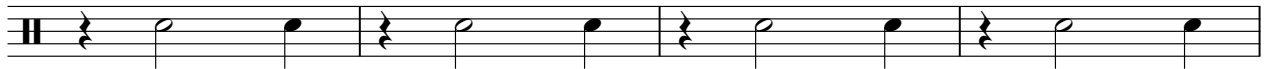

63

**3**

2

# SnareDru

69

75

82

89

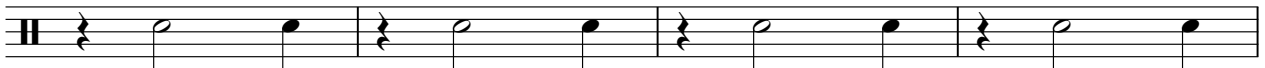

93

James & His Orchester Last - Im Kahlenberg Dorfel

HiHatsru

♩ = 132,001587

HiHatsru **4**

8

12

18

22

28

33

38

43

48

V.S.

53

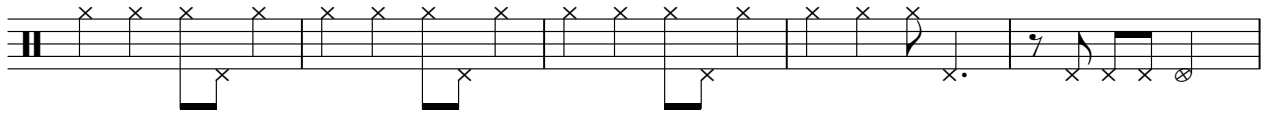

58

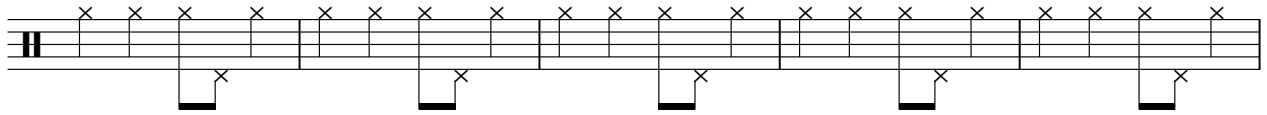

63

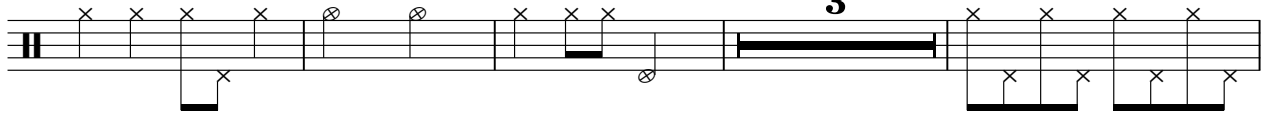

70

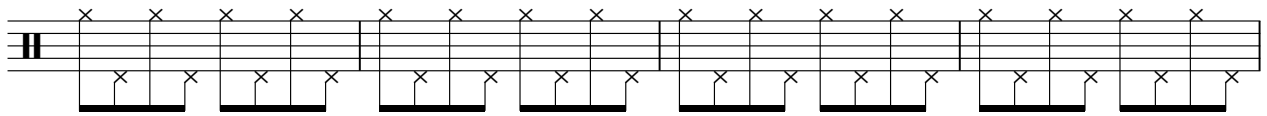

74

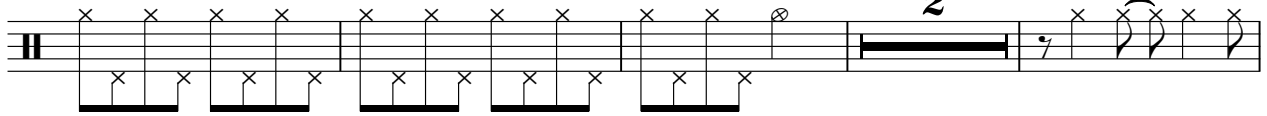

80

85

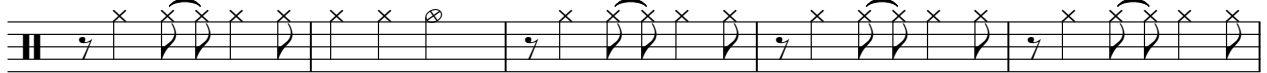

90

93

Tomstsru

James & His Orchester Last - Im Kahlenberg Dorfel

♩ = 132,001587

Tomstsru

**11**

**10**

24

**52**

77

**18**

♩ = 132,001587

Tambouri  
Tambourin

25

29

33

37

41

47

54

61

13

79

83

87

91

94

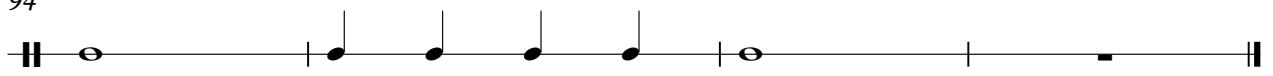

James & His Orchester Last - Im Kahlenberg Dorfel

Piano

♩ = 132,001587

Piano  
Piano

42

44

46

48

50

52

54

56

59

62

64

69

71

74

77

81

83

85

87

89

92

V.S.

94

Gitarree

James & His Orchester Last - Im Kahlenberg Dorfel

♩ = 132,001587  
Gitarree

Gitarree

79

82

85

88

91

94

James & His Orchester Last - Im Kahlenberg Dorfel

Bassree

♩ = 132,001587

Bassree

2

7

12

2

18

23

28

32

36

40

44

V.S.

93

Powerbra

James & His Orchester Last - Im Kahlenberg Dorfel

♩ = 132,001587

Powerbra  
Powerbras

James & His Orchester Last - Im Kahlenberg Dorfel

Fl.,che

♩ = 132,001587

Fl.,che

Fl.,che

2

Fl.,che

79

87

93
