

James & His Orchester Last - Ja Wir Wollen Eine Haben

MELODY

TRUMPET

DRUMS

STEEL GTR

FINGERDBAS

ACCORDION

STRINGS

$\text{♩} = 188,005264$

4

MELODY
CLARINET
TRUMPET
DRUMS
STEEL GTR
FINGERDBAS
ACCORDION
STRINGS

8

MELODY
CLARINET
TRUMPET
DRUMS
STEEL GTR
FINGERDBAS
ACCORDION
STRINGS

11

MELODY
CLARINET
TRUMPET
DRUMS
STEEL GTR
FINGERDBAS
ACCORDION
STRINGS

15

MELODY
CLARINET
TRUMPET
DRUMS
STEEL GTR
FINGERDBAS
ACCORDION
STRINGS

19

22

26

MELODY

CLARINET

TRUMPET

DRUMS

STEEL GTR

FINGERDBAS

ACCORDION

STRINGS

29

TRUMPET

DRUMS

STEEL GTR

FINGERDBAS

ACCORDION

STRINGS

33

TRUMPET
DRUMS
STEEL GTR
FINGERDBAS
ACCORDION
STRINGS

36

TRUMPET
DRUMS
STEEL GTR
FINGERDBAS
ACCORDION
STRINGS

39

43

47

TRUMPET

DRUMS

STEEL GTR

FINGERDBAS

ACCORDION

STRINGS

50

MELODY

TRUMPET

DRUMS

STEEL GTR

FINGERDBAS

ACCORDION

STRINGS

54

MELODY

TRUMPET

DRUMS

STEEL GTR

FINGERDBAS

ACCORDION

STRINGS

57

MELODY

TRUMPET

DRUMS

STEEL GTR

FINGERDBAS

ACCORDION

STRINGS

60

MELODY

TRUMPET

DRUMS

STEEL GTR

FINGERDBAS

ACCORDION

STRINGS

63

MELODY

CLARINET

TRUMPET

DRUMS

STEEL GTR

FINGERDBAS

ACCORDION

STRINGS

67

MELODY

CLARINET

TRUMPET

DRUMS

STEEL GTR

FINGERDBAS

ACCORDION

STRINGS

70

MELODY

CLARINET

TRUMPET

DRUMS

STEEL GTR

FINGERDBAS

ACCORDION

STRINGS

74

MELODY
CLARINET
TRUMPET
DRUMS
STEEL GTR
FINGERDBAS
ACCORDION
STRINGS

77

MELODY
CLARINET
TRUMPET
DRUMS
STEEL GTR
FINGERDBAS
ACCORDION
STRINGS

80

MELODY
CLARINET
TRUMPET
DRUMS
STEEL GTR
FINGERDBAS
ACCORDION
STRINGS

83

MELODY
CLARINET
TRUMPET
DRUMS
STEEL GTR
FINGERDBAS
ACCORDION
STRINGS

86

MELODY
CLARINET
TRUMPET
DRUMS
STEEL GTR
FINGERDBAS
ACCORDION
STRINGS

89

TRUMPET
DRUMS
STEEL GTR
FINGERDBAS
ACCORDION
STRINGS

93

TRUMPET

DRUMS

STEEL GTR

FINGERDBAS

ACCORDION

STRINGS

96

TRUMPET

DRUMS

STEEL GTR

FINGERDBAS

ACCORDION

STRINGS

99

TRUMPET
DRUMS
STEEL GTR
FINGERDBAS
ACCORDION
STRINGS

103

TRUMPET
DRUMS
STEEL GTR
FINGERDBAS
ACCORDION
STRINGS

107

TRUMPET

DRUMS

STEEL GTR

FINGERDBAS

ACCORDION

STRINGS

110

MELODY

TRUMPET

DRUMS

STEEL GTR

FINGERDBAS

ACCORDION

STRINGS

114

MELODY

TRUMPET

DRUMS

STEEL GTR

FINGERDBAS

ACCORDION

STRINGS

117

MELODY

TRUMPET

DRUMS

STEEL GTR

FINGERDBAS

ACCORDION

STRINGS

120

MELODY

TRUMPET

DRUMS

STEEL GTR

FINGERDBAS

ACCORDION

STRINGS

123

MELODY

CLARINET

TRUMPET

DRUMS

STEEL GTR

FINGERDBAS

ACCORDION

STRINGS

127

MELODY

CLARINET

TRUMPET

DRUMS

STEEL GTR

FINGERDBAS

ACCORDION

STRINGS

130

MELODY

CLARINET

TRUMPET

DRUMS

STEEL GTR

FINGERDBAS

ACCORDION

STRINGS

134

MELODY

CLARINET

TRUMPET

DRUMS

STEEL GTR

FINGERDBAS

ACCORDION

STRINGS

137

MELODY

CLARINET

TRUMPET

DRUMS

STEEL GTR

FINGERDBAS

ACCORDION

STRINGS

140

MELODY

CLARINET

TRUMPET

DRUMS

STEEL GTR

FINGERDBAS

ACCORDION

STRINGS

143

MELODY

CLARINET

TRUMPET

DRUMS

STEEL GTR

FINGERDBAS

ACCORDION

STRINGS

146

MELODY

CLARINET

TRUMPET

DRUMS

STEEL GTR

FINGERDBAS

ACCORDION

STRINGS

MELODY

James & His Orchester Last - Ja Wir Wollen Eine Habe

♩ = 188,005264

5

12

19

26 **24**

55

62

68

74

81

V.S.

88 **24**

117

124

131

137

144

147

CLARINET

James & His Orchester Last - Ja Wir Wollen Eine Habe

♩ = 188,005264

4

9

14

2

20

25

37

65

70

75

79

84

V.S.

88 **37**

128

133

137

142

146

TRUMPET

James & His Orchester Last - Ja Wir Wollen Eine Habe

♩ = 188,005264

6

12

19

25

30

36

42

48

54

V.S.

61

68

73

79

84

90

96

102

108

114

TRUMPET

121

128

133

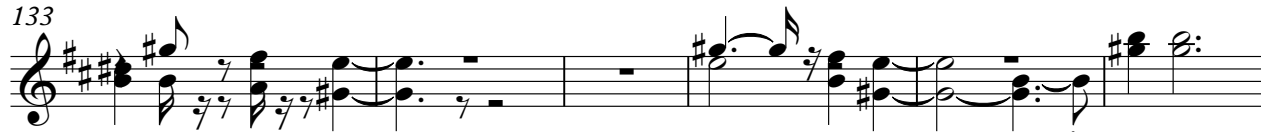

139

145

DRUMS

James & His Orchester Last - Ja Wir Wollen Eine Habe

♩ = 188,005264

7

13

19

25

31

37

43

49

55

V.S.

61

67

73

79

85

91

97

103

109

115

DRUMS

121

127

133

139

145

STEEL GTR

James & His Orchester Last - Ja Wir Wollen Eine Habe

♩ = 188,005264

V.S.

41

45

49

53

57

60

63

67

71

75

79

83

87

91

95

99

103

107

110

114

V.S.

118

122

125

129

133

137

141

145

147

66

72

79

85

92

98

105

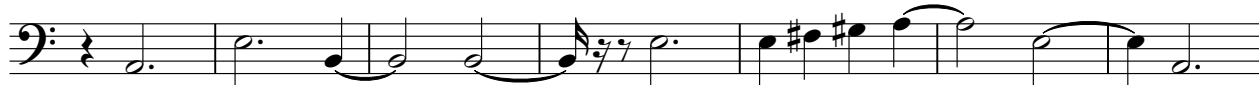

112

119

126

132

139

145

ACCORDION

James & His Orchester Last - Ja Wir Wollen Eine Habe

♩ = 188,005264

6

10

15

19

23

27

V.S.

33

36

39

43

47

50

55

58

61

64

68

73

77

80

83

V.S.

ACCORDION

86

90

94

97

100

104

107

110

115

118

121

124

128

133

137

V.S.

140

143

146

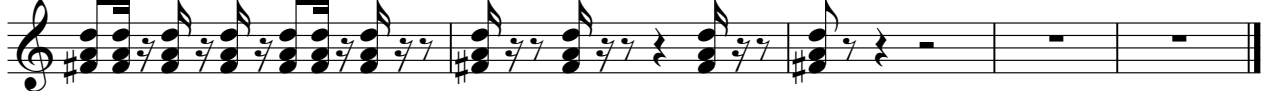

STRINGS

James & His Orchester Last - Ja Wir Wollen Eine Habe

♩ = 188,005264

7

13

19

25

32

39

46

54

62

V.S.

STRINGS

68

74

80

86

94

102

109

117

124

130

STRINGS

136

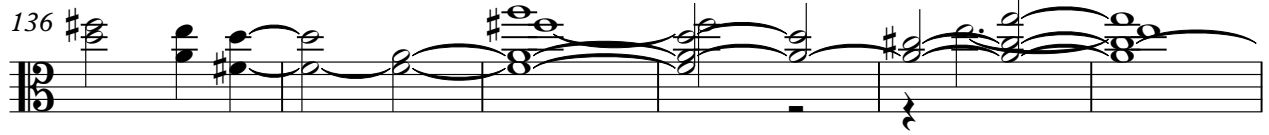

142

146

