

♩ = 130,000137

Alto Saxophone

Alto Saxophone

Baroque Trumpet

Percussion

Marimba

Electric Guitar

Electric Guitar

Fretless Electric Bass

Synth Drums

FM Synth

Tape Sampler Keyboard [Brass]

♩ = 130,000137

Pad 5 (Bowed)

JAMAICA

Solo

4

Perc.

E. Gtr.

E. Bass

Syn. Drums

FM

Pad 5

Detailed description of the musical score: The score consists of six staves. The Percussion staff (Perc.) shows a rhythmic pattern of eighth notes with accents, starting at measure 4 and continuing through measure 5. The Electric Guitar staff (E. Gtr.) is in B-flat major and plays a series of chords: B-flat major, F major, B-flat major, and F major. The Electric Bass staff (E. Bass) plays a simple line of notes: B1, F2, B1, F2. The Synthesizer Drums staff (Syn. Drums) has a few notes: a snare drum in measure 4, and a snare drum and hi-hat in measure 5. The FM Synthesizer staff (FM) has a long sustained chord in B-flat major, starting in measure 4 and continuing through measure 5. The Pad 5 staff (Pad 5) has a sustained chord in B-flat major, starting in measure 4 and continuing through measure 5.

5

Perc.

E. Gtr.

E. Bass

Syn. Drums

FM

Pad 5

6

Perc.

E. Gtr.

E. Bass

Syn. Drums

FM

Pad 5

Solo

7

Perc.

Mar.

E. Gtr.

E. Bass

FM

Pad 5

Solo

Detailed description of the musical score for measures 7-10:

- Perc.**: Snare drum part with a consistent rhythmic pattern of eighth notes.
- Mar.**: Maracas part with a rhythmic accompaniment consisting of eighth and sixteenth notes.
- E. Gtr.**: Electric guitar part with chords in the key of B-flat major.
- E. Bass**: Electric bass part with a bass line consisting of eighth notes.
- FM**: Fretless bass part with sustained chords in the key of B-flat major.
- Pad 5**: Pad 5 part with sustained chords in the key of B-flat major.
- Solo**: Solo part with a melodic line consisting of eighth notes and a triplet of eighth notes in measure 8.

8

Perc. Mar. E. Gtr. E. Bass Syn. Drums FM Pad 5 Solo

Detailed description of the musical score: The score consists of eight staves. The Percussion staff (Perc.) features a rhythmic pattern of eighth notes with 'x' marks above them, indicating a specific sound effect. The Maracas staff (Mar.) plays a triplet of eighth notes in the bass clef. The Electric Guitar staff (E. Gtr.) shows a progression of chords: a Dm7 chord, a Dm7 chord with a flat 9th, and a Dm7 chord with a sharp 9th. The Electric Bass staff (E. Bass) plays a simple eighth-note line. The Synthesizer Drums staff (Syn. Drums) has a few scattered notes. The FM Synthesizer staff (FM) has a sustained chord in the treble clef and a few notes in the bass clef. The Pad 5 staff (Pad 5) has a sustained chord in the treble clef. The Solo staff (Solo) features a melodic line with triplet markings over eighth notes.

9

Perc. Mar. E. Gtr. E. Bass Syn. Drums FM Pad 5 Solo Solo

Detailed description of the musical score: The score is for a 9-measure section. The Percussion part features a complex rhythmic pattern with accents and a double bar line at the start. The Maracas part has a steady eighth-note accompaniment with a triplet of eighth notes at the end. The Electric Guitar part consists of two chords: a Dm7 chord in the first measure and a Bb7 chord in the fifth measure. The Electric Bass part plays a simple bass line with notes G2, F2, E2, and D2. The Synthesizer Drums part has a single eighth note in the first measure followed by rests. The FM part has a melodic line in the treble clef and a bass line in the bass clef. The Pad 5 part plays a sustained chord in the first measure. The two Solo parts are both in the treble clef; the bottom solo part features a complex melodic line with many accidentals and ties.

10

Perc. Mar. E. Gtr. E. Bass Syn. Drums FM Pad 5 Solo

Detailed description of the musical score: The score consists of eight staves. The Percussion staff (Perc.) features a rhythmic pattern of eighth notes with accents. The Maracas staff (Mar.) contains a melodic line with triplets and a sextuplet. The Electric Guitar staff (E. Gtr.) shows a sequence of chords and melodic fragments, including a triplet. The Electric Bass staff (E. Bass) provides a simple bass line with a few notes. The Synthesizer Drums staff (Syn. Drums) has a sparse pattern of notes. The FM (Frequency Modulation) and Pad 5 staves contain sustained chords. The Solo staff (Solo) features a complex melodic line with many notes and ties.

11

Alto Sax.

Perc.

E. Gtr.

E. Bass

Syn. Drums

FM

Pad 5

Solo

Solo

12

Alto Sax.

Perc.

E. Gtr.

E. Bass

FM

Pad 5

Solo

Solo

13

Alto Sax.

Perc.

E. Gtr.

E. Bass

FM

Pad 5

Solo

Solo

14

Alto Sax.

Perc.

E. Gtr.

E. Bass

FM

Pad 5

Solo

Solo

15

Alto Sax.

Perc.

Mar.

E. Gtr.

E. Bass

FM

Pad 5

Solo

Solo

16

Alto Sax.

Perc.

Mar.

E. Gtr.

E. Bass

FM

Pad 5

Solo

Solo

3

3

17

Alto Sax.

Perc.

Mar.

E. Gtr.

E. Bass

FM

Pad 5

Solo

Solo

18

Alto Sax.

Perc.

Mar.

E. Gtr.

E. Bass

Syn. Drums

FM

Pad 5

Solo

Solo

19

Alto Sax.

Bar. Tpt.

Perc.

E. Gtr.

E. Bass

Syn. Drums

FM

Pad 5

Solo

Solo

20

Alto Sax.

Bar. Tpt.

Perc.

E. Gtr.

E. Bass

FM

Pad 5

Solo

Solo

21

Alto Sax.

Bar. Tpt.

Perc.

E. Gtr.

E. Bass

FM

Pad 5

Solo

Solo

23

Alto Sax.

Bar. Tpt.

Perc.

E. Gtr.

E. Bass

FM

Pad 5

Solo

Solo

25

Alto Sax.

Bar. Tpt.

Perc.

E. Gtr.

E. Bass

FM

Pad 5

Solo

Solo

26

Alto Sax.

Bar. Tpt.

Perc.

E. Gtr.

E. Bass

Syn. Drums

FM

Pad 5

Solo

Solo

27

Alto Sax.

Alto Sax.

Bar. Tpt.

Perc.

E. Gtr.

E. Bass

Syn. Drums

FM

Pad 5

Solo

Solo

29

Alto Sax.

Alto Sax.

Bar. Tpt.

Perc.

E. Gtr.

E. Bass

FM

Pad 5

Solo

Solo

31

- Bar. Tpt.:** Baritone trumpet part with a low, sustained chordal texture.
- FM (Grand Staff):** Fretless bass part with a low, sustained chordal texture.
- Pad 5:** Pad part with a low, sustained chordal texture.
- Solo (top two staves):** Two solo parts with sustained, low-frequency notes.

33

Alto Sax.

Alto Sax.

Bar. Tpt.

Perc.

E. Gtr.

E. Bass

FM

Pad 5

Solo

Solo

34

35

Perc. Mar. E. Gtr. E. Gtr. E. Bass Syn. Drums FM Pad 5 Solo Solo

Detailed description of the musical score: The score consists of ten staves. The Percussion staff (Perc.) features a rhythmic pattern of eighth notes with 'x' marks above them, indicating a specific sound effect. The Maracas (Mar.) staff shows a melodic line in bass clef with a key signature of one sharp (F#). The two Electric Guitar (E. Gtr.) staves are in treble clef; the top one has a key signature of two flats (Bb) and a 6/8 time signature, while the bottom one has a key signature of one flat (F). The Electric Bass (E. Bass) staff is in bass clef with a key signature of one sharp (F#). The Synthesizer Drums (Syn. Drums) staff is in treble clef. The FM Synthesizer (FM) section consists of two staves, with the top one in treble clef and the bottom one in bass clef, both with a key signature of one sharp (F#). The Pad 5 staff is in treble clef with a key signature of two flats (Bb). The two Solo staves are in treble clef; the top one has a key signature of two sharps (D#) and the bottom one has a key signature of one sharp (F#). A triplet of eighth notes is marked with a '3' above it in the bottom Solo staff.

36

The musical score consists of the following parts:

- Perc.**: Features a rhythmic pattern of eighth notes with accents, grouped by beams and slurs.
- Mar.**: Played in bass clef, featuring two triplet eighth notes.
- E. Bass**: Played in bass clef, featuring a melodic line with a sharp sign.
- Pad 5**: Played in treble clef, featuring a chord with a flat sign.

37

Perc. Mar. E. Gtr. E. Gtr. E. Bass FM Pad 5 Solo Solo

Detailed description of the musical score: The score consists of nine staves. The Percussion staff (Perc.) features a rhythmic pattern of eighth notes with 'x' marks above them, indicating cymbal hits. The Maracas (Mar.) staff has a rhythmic pattern of eighth notes with slurs. The first Electric Guitar (E. Gtr.) staff shows a series of chords, some with a flat sign. The second Electric Guitar (E. Gtr.) staff has a melodic line with a sharp sign. The Electric Bass (E. Bass) staff has a simple bass line. The FM (Fretless Bass) staff has a complex melodic line with slurs and a flat sign. The Pad 5 staff has a sustained chord with a flat sign. The Solo staff (top) has a single note with a sharp sign. The Solo staff (bottom) has a complex melodic line with slurs and a '3' above it, indicating a triplet.

38

Perc. Mar. E. Gtr. E. Gtr. E. Bass FM Pad 5 Solo Solo

Detailed description of the musical score: The score is for measures 38-41. The Percussion part features a rhythmic pattern of eighth notes with accents. The Maracas part consists of a steady eighth-note accompaniment with triplets. The first Electric Guitar part plays a sustained chord with a flat key signature. The second Electric Guitar part plays a melodic line with a flat key signature. The Electric Bass part provides a simple bass line. The FM (Finger Modulation) part has a long, sustained melodic line. The Pad 5 part plays a sustained chord with a flat key signature. The Solo part (top) plays a sustained chord with a flat key signature. The Solo part (bottom) plays a complex melodic line with a flat key signature.

39

Bar. Tpt.

Perc.

Mar.

E. Gtr.

E. Gtr.

E. Bass

FM

Pad 5

Solo

3

40

Bar. Tpt.

Perc.

Mar.

E. Gtr.

E. Gtr.

E. Bass

FM

Pad 5

Solo

3 3

41

Bar. Tpt.

Perc.

Mar.

E. Gtr.

E. Gtr.

E. Bass

FM

Pad 5

Solo

3

42

Bar. Tpt.

Perc.

Mar.

E. Gtr.

E. Gtr.

E. Bass

Syn. Drums

FM

Pad 5

Solo

Solo

43

Bar. Tpt.

Perc.

E. Gtr.

E. Bass

Syn. Drums

FM

Tape Smp. Brs

Pad 5

Solo

Solo

44

Bar. Tpt.

Perc.

E. Gtr.

E. Bass

FM

Tape Smp. Brs

Pad 5

Solo

Solo

45

Bar. Tpt.

Perc.

E. Gtr.

E. Bass

FM

Tape Smp. Brs

Pad 5

Solo

Solo

46

Bar. Tpt.

Perc.

E. Gtr.

E. Bass

FM

Tape Smp. Brs

Pad 5

Solo

Solo

48

Bar. Tpt.

Perc.

E. Gtr.

E. Bass

FM

Tape Smp. Brs

Pad 5

Solo

49

Bar. Tpt.

Perc.

E. Gtr.

E. Bass

FM

Tape Smp. Brs

Pad 5

Solo

50

Bar. Tpt.

Perc.

E. Gtr.

E. Bass

Syn. Drums

FM

Tape Smp. Brs

Pad 5

Solo

51

Bar. Tpt.

Perc.

E. Gtr.

E. Bass

Syn. Drums

FM

Tape Smp. Brs

Pad 5

Solo

52

53

Bar. Tpt.

Perc.

E. Gtr.

E. Bass

Syn. Drums

FM

Pad 5

Solo

Solo

54

Bar. Tpt.

Perc.

E. Bass

Syn. Drums

Solo

Solo

55

Bar. Tpt.

Perc.

E. Gtr.

E. Bass

Syn. Drums

FM

Tape Smp. Brs

Pad 5

Solo

Solo

56

Bar. Tpt.

Perc.

E. Gtr.

E. Bass

Syn. Drums

FM

Tape Smp. Brs

Pad 5

Solo

Solo

57

Alto Sax.

Perc.

Mar.

E. Gtr.

E. Bass

FM

Pad 5

Solo

Solo

3 3

58

Alto Sax. Perc. Mar. E. Gtr. E. Bass Syn. Drums FM Tape Smp. Brs Pad 5 Solo

3 3 3

3

59

Bar. Tpt.

Perc.

E. Gtr.

E. Bass

FM

Tape Smp. Brs

Pad 5

Solo

60

Bar. Tpt.

Perc.

E. Gtr.

E. Bass

Syn. Drums

FM

Tape Smp. Brs

Pad 5

Solo

61

Alto Sax.

Perc.

Mar.

E. Gtr.

E. Bass

FM

Pad 5

Solo

3

3

3

3

3

62

- Perc.:** Percussion part with various rhythmic patterns.

63

Bar. Tpt.

Perc.

E. Gtr.

E. Bass

Syn. Drums

FM

Pad 5

Solo

64

Bar. Tpt.

Perc.

E. Gtr.

E. Bass

Syn. Drums

FM

Pad 5

Solo

65

Alto Sax.

Perc.

Mar.

E. Gtr.

E. Bass

FM

Pad 5

Solo

66

Alto Sax.

Bar. Tpt.

Perc.

Mar.

E. Gtr.

E. Bass

Syn. Drums

FM

Pad 5

Solo

67

Bar. Tpt.

Perc.

E. Gtr.

E. Bass

Syn. Drums

FM

Pad 5

Solo

68

Bar. Tpt.

Perc.

E. Gtr.

E. Bass

Syn. Drums

FM

Pad 5

Solo

69

Alto Sax.

Perc.

Mar.

E. Gtr.

E. Bass

FM

Pad 5

Solo

- Alto Sax.**: Treble clef, key signature of one flat. Measures 69-72 show a melodic line with eighth and quarter notes, including rests.
- Mar.**: Bass clef. Measures 69-72 show a melodic line with eighth and quarter notes, including rests.
- E. Gtr.**: Treble clef. Measures 69-72 show a rhythmic accompaniment with chords and eighth notes.
- E. Bass**: Bass clef. Measures 69-72 show a simple bass line with quarter and eighth notes.
- FM**: Treble clef. Measures 69-72 show a rhythmic accompaniment with chords and eighth notes.
- Pad 5**: Treble clef. Measures 69-72 show sustained chords.
- Solo**: Treble clef. Measures 69-72 show a complex melodic line with triplets and sixteenth notes.

70

Alto Sax.

Perc.

Mar.

E. Gtr.

E. Bass

Syn. Drums

FM

Pad 5

Solo

3

3

3

3

3

3

3

3

3

3

71

Bar. Tpt.

Perc.

E. Gtr.

E. Bass

FM

Tape Smp. Brs

Pad 5

Solo

72

Bar. Tpt.

Perc.

E. Gtr.

E. Bass

Syn. Drums

FM

Tape Smp. Brs

Pad 5

Solo

73

Alto Sax.

Bar. Tpt.

Perc.

Mar.

E. Gtr.

E. Bass

FM

Pad 5

Solo

- Alto Sax.**: Treble clef, playing a melodic line with eighth notes and rests.
- Bar. Tpt.**: Treble clef, playing a melodic line with eighth notes and rests.
- Perc.**: Drum set notation with various rhythmic patterns.
- Mar.**: Bass clef, playing a melodic line with eighth notes and rests.
- E. Gtr.**: Treble clef, playing a rhythmic accompaniment with chords and eighth notes.
- E. Bass**: Bass clef, playing a simple bass line with quarter notes.
- FM**: Treble clef, playing a melodic line with eighth notes and rests.
- Pad 5**: Treble clef, playing sustained chords.
- Solo**: Treble clef, playing a complex melodic line with triplets and sixteenth notes.

74

Alto Sax.

Bar. Tpt.

Perc.

Mar.

E. Gtr.

E. Bass

Syn. Drums

FM

Pad 5

Solo

75

Bar. Tpt.

Perc.

E. Gtr.

E. Bass

Syn. Drums

FM

Tape Smp. Brs

Pad 5

Solo

76

Bar. Tpt.

Perc.

E. Gtr.

E. Bass

Syn. Drums

FM

Tape Smp. Brs

Pad 5

Solo

77

Alto Sax.

Bar. Tpt.

Perc.

Mar.

E. Gtr.

E. Bass

FM

Pad 5

Solo

- Perc.:** Features a complex rhythmic pattern with various note values and rests.

78

Alto Sax.

Bar. Tpt.

Perc.

Mar.

E. Gtr.

E. Bass

Syn. Drums

FM

Pad 5

Solo

3

3

3

79

Alto Sax. *3*

Perc.

E. Gtr.

E. Bass

FM

Pad 5

Solo

80

Alto Sax.

Perc.

E. Gtr.

E. Bass

FM

Pad 5

Solo

81

Bar. Tpt.

Perc.

Mar.

E. Gtr.

E. Bass

FM

Tape Smp. Brs

Pad 5

Solo

3 3

82

Bar. Tpt. Perc. Mar. E. Gtr. E. Bass Syn. Drums FM Tape Smp. Brs Pad 5 Solo

83

Alto Sax.

Bar. Tpt.

Perc.

E. Gtr.

E. Bass

FM

Pad 5

Solo

84

Alto Sax.

Bar. Tpt.

Perc.

E. Gtr.

E. Bass

FM

Pad 5

Solo

85

Alto Sax.

Bar. Tpt.

Perc.

E. Gtr.

E. Bass

FM

Pad 5

Solo

86

Alto Sax.

Bar. Tpt.

Perc.

E. Gtr.

E. Bass

FM

Pad 5

Solo

87

Bar. Tpt.

Perc.

Mar.

E. Gtr.

E. Bass

FM

Tape Smp. Brs

Pad 5

Solo

Detailed description of the musical score: The score consists of ten staves. The Baritone Trumpet staff has a treble clef and a key signature of one flat, with notes G4, A4, Bb4, and C5. The Percussion staff uses a double bar line and 'x' marks for hits. The Maracas staff has a bass clef and a key signature of one flat, featuring a triplet of eighth notes. The Electric Guitar staff has a treble clef and a key signature of one flat, with chords and single notes. The Electric Bass staff has a bass clef and a key signature of one flat, with a simple line of notes. The Fiddle staff has a treble clef and a key signature of one flat, with chords and single notes. The Tape Samples staff has a treble clef and a key signature of one flat, with chords and single notes. The Pad 5 staff has a treble clef and a key signature of one flat, with sustained chords. The Solo staff has a treble clef and a key signature of one flat, with a complex melodic line including triplets.

88

Bar. Tpt.

Perc.

Mar.

E. Gtr.

E. Bass

Syn. Drums

FM

Tape Smp. Brs

Pad 5

Solo

3

3

3

89

Bar. Tpt.

Perc.

E. Gtr.

E. Bass

Syn. Drums

FM

Pad 5

Solo

90

Bar. Tpt.

Perc.

E. Gtr.

E. Bass

Syn. Drums

FM

Pad 5

Solo

Detailed description of the musical score: The score is for page 83, starting at measure 90. It consists of eight staves. The Baritone Trumpet (Bar. Tpt.) staff is in the treble clef with a key signature of one flat and a common time signature. It features a melodic line with a fermata over the first two measures. The Percussion (Perc.) staff is in the treble clef and shows a rhythmic pattern of eighth notes with 'x' marks above the notes. The Electric Guitar (E. Gtr.) staff is in the treble clef and features a chordal accompaniment with a fermata over the first two measures. The Electric Bass (E. Bass) staff is in the bass clef and features a simple bass line. The Synthesizer Drums (Syn. Drums) staff is in the treble clef and features a rhythmic pattern of eighth notes. The FM Synthesizer (FM) staff is in the treble clef and features a rhythmic pattern of eighth notes. The Pad 5 staff is in the treble clef and features a sustained chord. The Solo staff is in the treble clef and features a melodic line with a fermata.

91

Alto Sax.

Perc.

Mar.

E. Gtr.

E. Bass

FM

Pad 5

Solo

92

Alto Sax.

Bar. Tpt.

Perc.

Mar.

E. Gtr.

E. Bass

Syn. Drums

FM

Tape Smp. Brs

Pad 5

Solo

93

Bar. Tpt.

Perc.

E. Gtr.

E. Bass

Syn. Drums

FM

Tape Smp. Brs

Pad 5

Solo

94

Bar. Tpt.

Perc.

E. Gtr.

E. Bass

Syn. Drums

FM

Tape Smp. Brs

Pad 5

Solo

95

Alto Sax.

Perc.

Mar.

E. Gtr.

E. Bass

FM

Pad 5

Solo

- Alto Sax.**: Treble clef, playing a sequence of chords and single notes with rests.
- Perc.**: Two staves, one with a drum set icon and one with a maraca icon, playing rhythmic patterns.
- Mar.**: Bass clef, playing a melodic line with a triplet of eighth notes in measure 96.
- E. Gtr.**: Treble clef, playing a rhythmic accompaniment with chords and single notes.
- E. Bass**: Bass clef, playing a simple bass line.
- FM**: Treble clef, playing a melodic line with eighth notes and rests.
- Pad 5**: Treble clef, playing sustained chords.
- Solo**: Treble clef, playing a complex melodic line with triplets and sixteenth-note runs.

96

Alto Sax.

Bar. Tpt.

Perc.

Mar.

E. Gtr.

E. Bass

Syn. Drums

FM

Tape Smp. Brs

Pad 5

Solo

97

Bar. Tpt.

Perc.

E. Gtr.

E. Bass

Syn. Drums

FM

Tape Smp. Brs

Pad 5

Solo

98

Alto Sax.

Alto Sax.

Bar. Tpt.

Perc.

Mar.

E. Gtr.

E. Gtr.

E. Bass

Syn. Drums

FM

Tape Smp. Brs

Pad 5

Solo

Alto Saxophone

♩ = 130,000137

10

14

18

22

26

31

34 **64**

99

Alto Saxophone

♩ = 130,000137

26

30

34 22

59 2 2

66 2 2

73 2

79 3 2 3

84 4

91 2

96

2

Alto Saxophone

98

Baroque Trumpet

♩ = 130,000137

18

25

32

4

42

50

57

2

2

64

68

2

74

2

81

86

90

94

97

99

Percussion

♩ = 130,000137

2

5

7

9

11

13

15

17

19

21

V.S.

Percussion

23

25

27

29

31

33

35

37

39

41

Percussion

44

46

48

50

52

55

57

59

61

63

V.S.

Percussion

85

87

89

91

93

95

97

99

Marimba

♩ = 130,000137

6

6

9

4

15

3

3

3

6

3

18

16

3

3

3

36

3

3

38

3

3

3

3

41

14

3

3

3

3

57

2

3

3

61

2

3

3

3

3

Marimba

65

3 3 3 2

69

3 3 3 3 2

73

3 3 3 2 2

78

3 3 3 2 2

82

3 3 4 3 3 2

89

2 3 3 2

93

2 3 3 3 2

99

Electric Guitar

♩ = 130,000137

2

5

9

12

15

19

22

25

28

31

V.S.

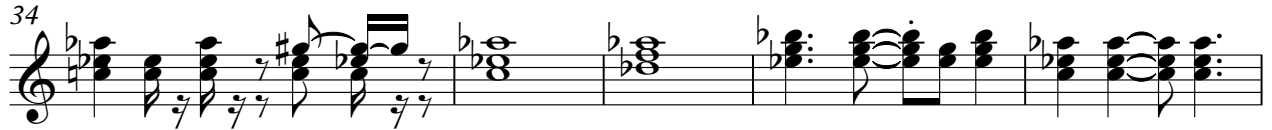

71

74

77

80

83

86

89

92

95

97

V.S.

4

Electric Guitar

99

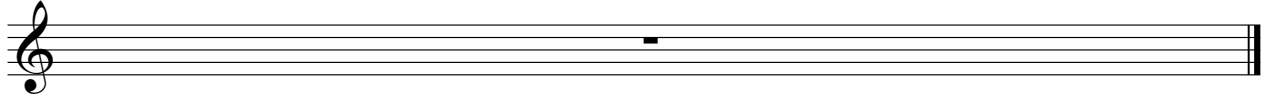

Electric Guitar

♩ = 130,000137

34

38

41

56

99

Fretless Electric Bass

♩ = 130,000137

V.S.

48

53

58

63

68

73

78

83

88

92

96

99

Synth Drums

♩ = 130,000137

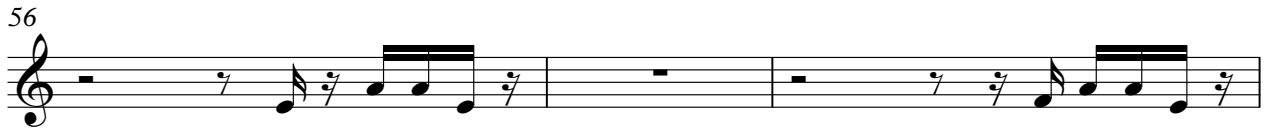
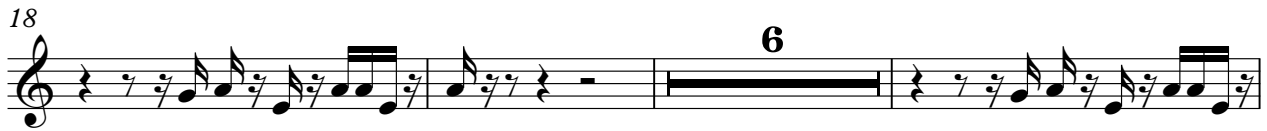

62

65

69

74

78

88

92

95

99

FM Synth

♩ = 130,000137

2

7

12

17

22

27

V.S.

32

36

41

45

50

55

57

59

61

63

65

67

69

71

73

V.S.

76

78

80

82

84

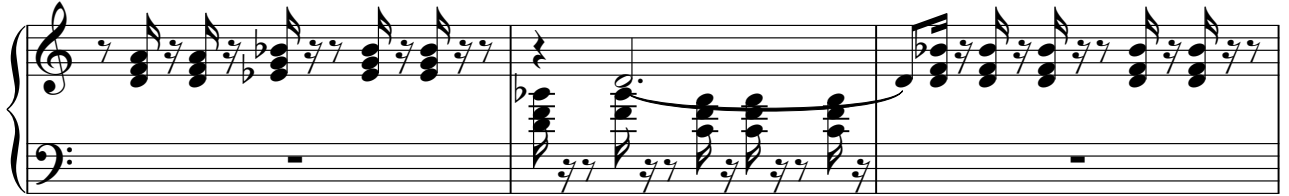

87

89

91

93

95

97

99

Tape Sampler Keyboard [Brass]

♩ = 130,000137

2 39

2 39

44

48

52

3 3

59

10 10

71

2 2

2

Tape Sampler Keyboard [Brass]

75

2

3

4

4

81

4

4

88

3

3

94

3

3

99

99

Pad 5 (Bowed)

♩ = 130,000137

2

10

18

26

34

42

49

Pad 5 (Bowed)

55

62

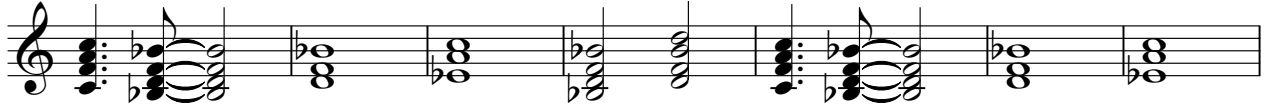

69

76

83

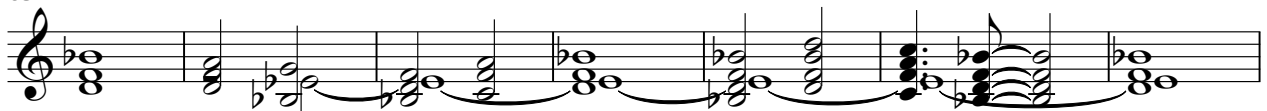

90

95

99

Solo

♩ = 130,000137

5 2 2

15

15

24

24

32

32

39

3 4

52

41

99

99

Solo

♩ = 130,000137

JAMAICA

V.S.

2

Solo

34

3

36

3

37

3

38

3

39

3

40

3

41

3

43

3

51

3

57

3

58

3

3

59

61

62

65

66

68

69

70

71

V.S.

88

3

3

89

91

3

3

92

93

95

3

3

96

3

97