

♩ = 95,000145

Harmonica

Baroque Trumpet

Baroque Trumpet

Trombone

Tuba

Percussion

Vibraphone

Jazz Guitar

Acoustic Bass

Fretless Electric Bass

Quintus

Synth Voice

Tape Sampler Keyboard [Brass]

Orchestra Hit

Orchestra Hit

JAMESLAS

♩ = 95,000145

3

Bar. Tpt.

Bar. Tpt.

Tba.

Perc.

J. Gtr.

A. Bass

E. Bass

Q.

Tape Smp. Brs

Orch. Hit

Orch. Hit

4

Bar. Tpt.

Bar. Tpt.

Perc.

J. Gtr.

A. Bass

E. Bass

Q.

Tape Smp. Brs

Orch. Hit

6

Tbn.

Perc.

J. Gtr.

A. Bass

E. Bass

Q.

Orch. Hit

Musical score for page 6, featuring the following instruments and parts:

- Bar. Tpt. (Two staves): Trumpet parts with notes and rests.
- Tbn. (Tuba): Bass clef part with notes and rests.
- Perc. (Percussion): Drum set notation with various rhythmic patterns.
- J. Gtr. (Jazz Guitar): Treble clef part with chords and notes.
- A. Bass (Alto Bass): Bass clef part with a melodic line.
- E. Bass (Electric Bass): Bass clef part with a melodic line.
- Q. (Quadrant): Treble clef part with chords and notes.
- Tape Smp. Brs (Tape Sample Brass): Treble clef part with notes and rests.

8

Bar. Tpt.

Bar. Tpt.

Tbn.

Perc.

J. Gtr.

A. Bass

E. Bass

Q.

Tape Smp. Brs

Orch. Hit

Orch. Hit

9

Bar. Tpt.

Bar. Tpt.

Tbn.

Perc.

J. Gtr.

A. Bass

E. Bass

Q.

Tape Smp. Brs

Orch. Hit

Orch. Hit

10

Bar. Tpt. 3

Bar. Tpt. 3

Tba.

Perc.

J. Gtr. b

A. Bass

E. Bass

Q.

Tape Smp. Brs 3

Orch. Hit

Orch. Hit 3

11

Bar. Tpt.

Bar. Tpt.

Tba.

Perc.

J. Gtr.

A. Bass

E. Bass

Q.

Tape Smp. Brs

Orch. Hit

Orch. Hit

12

Bar. Tpt.

Bar. Tpt.

Perc.

J. Gtr.

A. Bass

E. Bass

Q.

Tape Smp. Brs

Orch. Hit

13

Bar. Tpt.

Bar. Tpt.

Tbn.

Perc.

J. Gtr.

A. Bass

E. Bass

Q.

Tape Smp. Brs

Orch. Hit

Orch. Hit

3

3

8

b

b

14

Bar. Tpt.

Bar. Tpt.

Tbn.

Perc.

J. Gtr.

A. Bass

E. Bass

Q.

Tape Smp. Brs

Orch. Hit

Orch. Hit

15

Bar. Tpt.

Bar. Tpt.

Tbn.

Perc.

J. Gtr.

A. Bass

E. Bass

Q.

Tape Smp. Brs

Orch. Hit

Orch. Hit

16

Bar. Tpt.

Bar. Tpt.

Perc.

J. Gtr.

A. Bass

E. Bass

P.

Tape Smp. Brs

Orch. Hit

17

Tbn.

Tba.

Perc.

J. Gtr.

A. Bass

E. Bass

Q.

Orch. Hit

18

Tbn.

Tba.

Perc.

J. Gtr.

A. Bass

E. Bass

Orch. Hit

19

Harm.

Bar. Tpt.

Bar. Tpt.

Tbn.

Tba.

Perc.

J. Gtr.

A. Bass

E. Bass

Tape Smp. Brs

Orch. Hit

Orch. Hit

Detailed description of the musical score: The score is for a jazz ensemble. Measure 19 begins with a Harmonica part playing a single note with a fermata. The Baritone Trumpets and Tape Samples play a rhythmic pattern of eighth notes. The Trombone and Tuba parts feature triplet eighth notes. The Percussion part has a complex rhythmic pattern with accents. The Jazz Guitar part consists of chords. The Acoustic and Electric Bass parts play a steady eighth-note line. The Orchestral Hits part has a triplet eighth-note figure.

20

Harm.

Bar. Tpt.

Bar. Tpt.

Tbn.

Tba.

Perc.

J. Gtr.

A. Bass

E. Bass

Tape Smp. Brs

Orch. Hit

Orch. Hit

Detailed description of the musical score: The score is for page 19, starting at measure 20. It features a variety of instruments. The Harmonica part has a long, sustained note with a fermata. The two Baritone Trumpet parts play a rhythmic pattern of eighth notes with slurs. The Trombone part has a whole note chord. The Tuba part has a whole note chord. The Percussion part has a complex rhythmic pattern with accents. The Jazz Guitar part has a rhythmic pattern of eighth notes with slurs. The Acoustic Bass and Electric Bass parts play a simple eighth-note line. The Tape Samples part has a rhythmic pattern of eighth notes with slurs. The two Orchestral Hit parts have a rhythmic pattern of eighth notes with slurs.

21

Harm.

Bar. Tpt.

Bar. Tpt.

Tbn.

Tba.

Perc.

J. Gtr.

A. Bass

E. Bass

Q.

Tape Smp. Brs

Orch. Hit

Orch. Hit

22

Bar. Tpt.

Bar. Tpt.

Tba.

Perc.

J. Gtr.

A. Bass

E. Bass

Q.

Tape Smp. Brs

Orch. Hit

Orch. Hit

Detailed description of the musical score: The score is for measures 22 through 25. The Baritone Trumpets (Bar. Tpt.) and Trombone (Tba.) parts feature melodic lines with rests. The Percussion (Perc.) part has a complex rhythmic pattern with accents. The Jazz Guitar (J. Gtr.) part consists of chords with rhythmic notation. The Alto Bass (A. Bass) and Electric Bass (E. Bass) parts play a steady eighth-note line. The Piano (Q.) part has block chords. The Tape Samples (Tape Smp. Brs) and Orchestral Hits (Orch. Hit) parts have sparse melodic entries.

23

Bar. Tpt.

Bar. Tpt.

Tba.

Perc.

J. Gtr.

A. Bass

E. Bass

Q.

Tape Smp. Brs

Orch. Hit

Orch. Hit

24

Bar. Tpt.

Bar. Tpt.

Perc.

J. Gtr.

A. Bass

E. Bass

Q.

Tape Smp. Brs

Orch. Hit

25

Bar. Tpt.

Bar. Tpt.

Tbn.

Perc.

J. Gtr.

A. Bass

E. Bass

Q.

Tape Smp. Brs

Orch. Hit

Orch. Hit

26

Bar. Tpt.

Bar. Tpt.

Tbn.

Perc.

J. Gtr.

A. Bass

E. Bass

Q.

Tape Smp. Brs

Orch. Hit

Orch. Hit

27

Bar. Tpt.

Bar. Tpt.

Tbn.

Perc.

J. Gtr.

A. Bass

E. Bass

Q.

Tape Smp. Brs

Orch. Hit

Orch. Hit

28

Bar. Tpt.

Bar. Tpt.

Perc.

J. Gtr.

A. Bass

E. Bass

P.

Tape Smp. Brs

Orch. Hit

29

Bar. Tpt.

Bar. Tpt.

Tbn.

Tba.

Perc.

A. Bass

E. Bass

Q.

Tape Smp. Brs

Orch. Hit

Orch. Hit

30

Bar. Tpt.

Bar. Tpt.

Tba.

Perc.

J. Gtr.

A. Bass

E. Bass

Syn. Voice

Tape Smp. Brs

Orch. Hit

Orch. Hit

31

Bar. Tpt.

Bar. Tpt.

Tba.

Perc.

J. Gtr.

A. Bass

E. Bass

Syn. Voice

Tape Smp. Brs

Orch. Hit

Orch. Hit

32

Bar. Tpt.

Bar. Tpt.

Perc.

J. Gtr.

A. Bass

E. Bass

Syn. Voice

Tape Smp. Brs

Orch. Hit

Detailed description of the musical score: The score is for page 31, starting at measure 32. It features ten staves. The top two staves are for Baritone Trumpet (Bar. Tpt.), both in treble clef. The third staff is for Percussion (Perc.) in a standard drum set notation. The fourth staff is for Jazz Guitar (J. Gtr.) in treble clef, showing chordal accompaniment. The fifth and sixth staves are for Alto Bass (A. Bass) and Electric Bass (E. Bass) in bass clef, with similar melodic lines. The seventh staff is for Synthesizer Voice (Syn. Voice) in treble clef, featuring a sustained chord. The eighth staff is for Tape Samples Brass (Tape Smp. Brs) in treble clef. The ninth staff is for Orchestral Hit (Orch. Hit) in treble clef. The music is in a 4/4 time signature and includes various rhythmic patterns, rests, and articulation marks.

33

Bar. Tpt.

Bar. Tpt.

Tbn.

Tba.

Perc.

A. Bass

E. Bass

Syn. Voice

Tape Smp. Brs

Orch. Hit

Orch. Hit

34

Bar. Tpt.

Bar. Tpt.

Tba.

Perc.

J. Gtr.

A. Bass

E. Bass

Syn. Voice

Tape Smp. Brs

Orch. Hit

Orch. Hit

Detailed description of the musical score: The score is for measures 34 through 37. The Baritone Trumpet parts (top two staves) play a melodic line with eighth and quarter notes, including a flat. The Trombone part (third staff) has rests in measures 34-36 and enters in measure 37 with a quarter note. The Percussion part (fourth staff) features a rhythmic pattern of eighth notes with accents. The Jazz Guitar part (fifth staff) plays a chordal accompaniment with a flat. The Acoustic Bass and Electric Bass parts (sixth and seventh staves) play a simple bass line with a flat. The Synthesizer Voice part (eighth staff) is silent. The Tape Samples Brass part (ninth staff) plays a melodic line similar to the trumpets. The Orchestral Hit parts (tenth and eleventh staves) have rests in measures 34-36 and enter in measure 37 with a quarter note.

35

Bar. Tpt.

Bar. Tpt.

Tba.

Perc.

J. Gtr.

A. Bass

E. Bass

Syn. Voice

Tape Smp. Brs

Orch. Hit

Orch. Hit

36

Bar. Tpt.

Bar. Tpt.

Perc.

J. Gtr.

A. Bass

E. Bass

Syn. Voice

Tape Smp. Brs

Orch. Hit

Detailed description of the musical score: The score is for page 35, starting at measure 36. It features ten staves. The top two staves are for Baritone Trumpet (Bar. Tpt.), both in treble clef. The third staff is for Percussion (Perc.), showing a complex rhythmic pattern with 'x' marks. The fourth staff is for Jazz Guitar (J. Gtr.), in treble clef, with chordal accompaniment. The fifth and sixth staves are for Alto Bass (A. Bass) and Electric Bass (E. Bass), both in bass clef, with a similar melodic line. The seventh staff is for Synthesizer Voice (Syn. Voice), in treble clef, with a sustained note. The eighth staff is for Tape Samples Brass (Tape Smp. Brs), in treble clef. The ninth staff is for Orchestral Hit (Orch. Hit), in treble clef, with a melodic line. The score includes various musical notations such as notes, rests, and dynamic markings.

37

Bar. Tpt.

Bar. Tpt.

Tbn.

Tba.

Perc.

Vib.

J. Gtr.

A. Bass

E. Bass

Syn. Voice

Tape Smp. Brs

Orch. Hit

Orch. Hit

38

Tbn.

Tba.

Perc.

J. Gtr.

A. Bass

E. Bass

Q.

Orch. Hit

39

Bar. Tpt.
Bar. Tpt.
Tbn.
Tba.
Perc.
J. Gtr.
A. Bass
E. Bass
Q.
Tape Smp. Brs
Orch. Hit
Orch. Hit

Detailed description of the musical score: The score is for measures 39-42. It features two Baritone Trumpet parts with a triplet of eighth notes in measure 39. The Trombone and Tuba parts have sparse notes. The Percussion part has a complex rhythmic pattern with eighth and sixteenth notes. The Jazz Guitar part has a rhythmic accompaniment with chords. The Acoustic and Electric Bass parts play a steady eighth-note line. The Piano part has a few chords. The Tape Samples part mirrors the Baritone Trumpet part. The Orchestral Hit parts have a few notes.

40

Tbn.

Tba.

Perc.

J. Gtr.

A. Bass

E. Bass

Q.

Orch. Hit

41

Bar. Tpt.

Bar. Tpt.

Tbn.

Tba.

Perc.

J. Gtr.

A. Bass

E. Bass

Q.

Tape Smp. Brs

Orch. Hit

Orch. Hit

Detailed description of the musical score: The score is for measures 41 and 42. It features a variety of instruments. The two Baritone Trumpet parts play a melodic line starting on a quarter rest, followed by eighth and quarter notes. The Trombone and Tuba parts have a single note in measure 41 and a quarter rest in measure 42. The Percussion part plays a complex rhythmic pattern with eighth and sixteenth notes. The Jazz Guitar part has a chordal accompaniment with a flat sign in measure 41. The Alto Bass and Electric Bass parts play a similar melodic line. The Piano part has a chord in measure 41 and a quarter rest in measure 42. The Tape Sample Brass part plays a melodic line similar to the Baritone Trumpets. The two Orchestral Hit parts have a single note in measure 41 and a quarter rest in measure 42.

42

Bar. Tpt.

Bar. Tpt.

Tba.

Perc.

J. Gtr.

A. Bass

E. Bass

Q.

Tape Smp. Brs

Orch. Hit

Orch. Hit

Detailed description of the musical score: The score is for page 41, starting at measure 42. It features ten staves of music. The top two staves are for Baritone Trumpet (Bar. Tpt.), both in treble clef. The third staff is for Trombone (Tba.) in bass clef. The fourth staff is for Percussion (Perc.) with a drum set icon and various rhythmic notations. The fifth staff is for Jazz Guitar (J. Gtr.) in treble clef, showing chordal accompaniment. The sixth and seventh staves are for Alto Bass (A. Bass) and Electric Bass (E. Bass) in bass clef, with similar melodic lines. The eighth staff is for Piano (Q.) in treble clef, showing block chords. The ninth staff is for Tape Samples (Tape Smp. Brs) in treble clef. The bottom two staves are for Orchestral Hits (Orch. Hit) in treble clef. The music is in a key with one flat (B-flat) and a 4/4 time signature. Measure 42 is marked at the beginning of the first staff.

43

Bar. Tpt.

Bar. Tpt.

Tba.

Perc.

J. Gtr.

A. Bass

E. Bass

Q.

Tape Smp. Brs

Orch. Hit

Orch. Hit

44

Bar. Tpt.

Bar. Tpt.

Perc.

J. Gtr.

A. Bass

E. Bass

P.

Tape Smp. Brs

Orch. Hit

45

Bar. Tpt.

Bar. Tpt.

Perc.

J. Gtr.

A. Bass

E. Bass

Q.

Tape Smp. Brs

Orch. Hit

46 45

Perc.

J. Gtr.

A. Bass

E. Bass

Q.

48

Perc.

J. Gtr.

A. Bass

E. Bass

Q.

49

Harm.

Perc.

J. Gtr.

A. Bass

E. Bass

Q.

Detailed description of the musical score for measures 49-50:

50

Bar. Tpt.

Bar. Tpt.

Tba.

Perc.

J. Gtr.

A. Bass

E. Bass

Q.

Tape Smp. Brs

Orch. Hit

Orch. Hit

51

Bar. Tpt.

Bar. Tpt.

Tba.

Perc.

J. Gtr.

A. Bass

E. Bass

Q.

Tape Smp. Brs

Orch. Hit

Orch. Hit

52

Bar. Tpt.

Bar. Tpt.

Perc.

J. Gtr.

A. Bass

E. Bass

Q.

Tape Smp. Brs

Orch. Hit

53

Bar. Tpt.

Bar. Tpt.

Tba.

Perc.

J. Gtr.

A. Bass

E. Bass

Q.

Tape Smp. Brs

Orch. Hit

Orch. Hit

Detailed description of the musical score: The score is for measures 53 and 54. Measure 53 starts with a key signature of one flat (Bb) and a common time signature. The Baritone Trumpet parts play a melodic line with eighth notes and quarter notes. The Trombone part has a similar melodic line. The Percussion part features a complex rhythmic pattern with eighth and sixteenth notes, including a triplet of sixteenth notes. The Jazz Guitar part has a chordal accompaniment with a flat 9th. The Alto Bass and Electric Bass parts play a steady eighth-note bass line. The Trumpet part has a melodic line with a slur. The Tape Sample Brass part plays a melodic line with eighth notes. The Orchestral Hit parts have a melodic line with eighth notes. Measure 54 continues the melodic lines for the Brass and Orchestral Hit parts, while the Percussion part has a triplet of sixteenth notes.

55

Bar. Tpt.

Bar. Tpt.

Tbn.

Perc.

J. Gtr.

A. Bass

E. Bass

Tape Smp. Brs

Orch. Hit

Orch. Hit

56

Bar. Tpt.

Bar. Tpt.

Perc.

J. Gtr.

A. Bass

E. Bass

Tape Smp. Brs

Orch. Hit

57

Bar. Tpt.

Bar. Tpt.

Perc.

J. Gtr.

A. Bass

E. Bass

Tape Smp. Brs

Orch. Hit

3

3

3

58

Bar. Tpt.

Bar. Tpt.

Perc.

J. Gtr.

A. Bass

E. Bass

Tape Smp. Brs

Orch. Hit

59

Bar. Tpt.

Bar. Tpt.

Tbn.

Perc.

J. Gtr.

A. Bass

E. Bass

Tape Smp. Brs

Orch. Hit

Orch. Hit

60

Bar. Tpt.

Bar. Tpt.

Perc.

J. Gtr.

A. Bass

E. Bass

Tape Smp. Brs

Orch. Hit

61

Harm.

Bar. Tpt.

Bar. Tpt.

Perc.

J. Gtr.

A. Bass

E. Bass

Q.

Syn. Voice

Tape Smp. Brs

Orch. Hit

63

Harm.

Perc.

A. Bass

E. Bass

Q.

Syn. Voice

65

Harm.

Bar. Tpt.

Bar. Tpt.

Perc.

A. Bass

E. Bass

Q.

Syn. Voice

Tape Smp. Brs

Orch. Hit

66

Bar. Tpt.

Bar. Tpt.

Perc.

J. Gtr.

A. Bass

E. Bass

Tape Smp. Brs

Orch. Hit

67

Bar. Tpt.

Bar. Tpt.

Tbn.

Perc.

J. Gtr.

A. Bass

E. Bass

Tape Smp. Brs

Orch. Hit

Orch. Hit

6

3

3

68

Bar. Tpt.

Tbn.

Perc.

J. Gtr.

A. Bass

E. Bass

Q.

Tape Smp. Brs

Orch. Hit

70

Bar. Tpt.

Bar. Tpt.

Tbn.

Perc.

J. Gtr.

A. Bass

E. Bass

Q.

Tape Smp. Brs.

Orch. Hit

Orch. Hit

71

Bar. Tpt.

Bar. Tpt.

Tbn.

Perc.

J. Gtr.

A. Bass

E. Bass

Q.

Tape Smp. Brs

Orch. Hit

Orch. Hit

72

Bar. Tpt.

Bar. Tpt.

Tbn.

Perc.

J. Gtr.

A. Bass

E. Bass

Q.

Tape Smp. Brs

Orch. Hit

Orch. Hit

73

Bar. Tpt.

Bar. Tpt.

Tbn.

Perc.

J. Gtr.

A. Bass

E. Bass

Q.

Tape Smp. Brs

Orch. Hit

Orch. Hit

74

Bar. Tpt.

Bar. Tpt.

Tbn.

Perc.

J. Gtr.

A. Bass

E. Bass

Q.

Tape Smp. Brs

Orch. Hit

Orch. Hit

75

Bar. Tpt.

Bar. Tpt.

Tbn.

Perc.

J. Gtr.

A. Bass

E. Bass

Q.

Tape Smp. Brs

Orch. Hit

Orch. Hit

76

Bar. Tpt.

Bar. Tpt.

Tbn.

Perc.

J. Gtr.

A. Bass

E. Bass

Q.

Tape Smp. Brs

Orch. Hit

Orch. Hit

77

Bar. Tpt.

Bar. Tpt.

Tbn.

Tba.

Perc.

J. Gtr.

A. Bass

E. Bass

Q.

Tape Smp. Brs

Orch. Hit

Orch. Hit

78

Harm.

Bar. Tpt.

Bar. Tpt.

Tbn.

Perc.

J. Gtr.

A. Bass

E. Bass

Tape Smp. Brs

Orch. Hit

Orch. Hit

79

Harm.

Bar. Tpt.

Tbn.

Perc.

J. Gtr.

A. Bass

E. Bass

P.

Tape Smp. Brs

Orch. Hit

80

Harm.

Bar. Tpt.

Perc.

J. Gtr.

A. Bass

E. Bass

Q.

Orch. Hit

81

Harm.

Bar. Tpt.

Bar. Tpt.

Tbn.

Tba.

Perc.

Vib.

J. Gtr.

A. Bass

E. Bass

Q.

Syn. Voice

Tape Smp. Brs

Orch. Hit

Orch. Hit

Harmonica

♩ = 95,000145

18 27

49

12 18

64

12

78

Baroque Trumpet

♩ = 95,000145

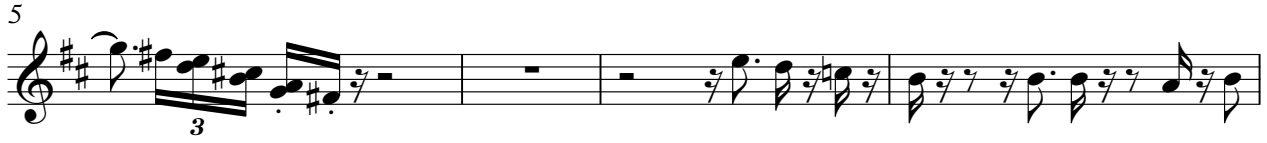

V.S.

79

Baroque Trumpet

♩ = 95,000145

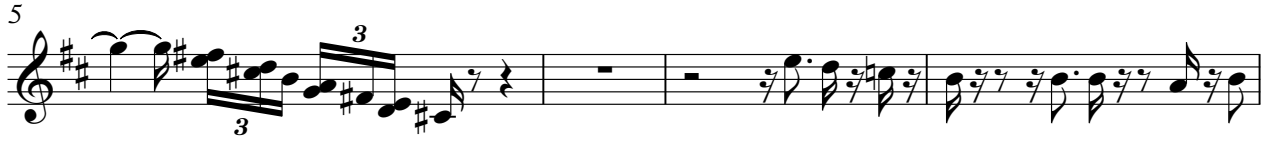

V.S.

Baroque Trumpet

35

39

43

50

53

56

58

60

66

70

73

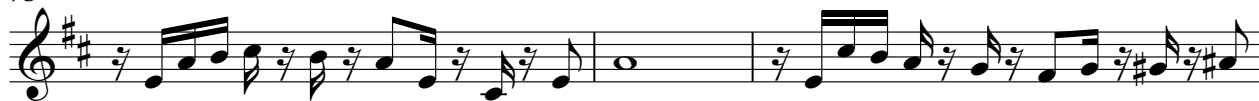

76

79

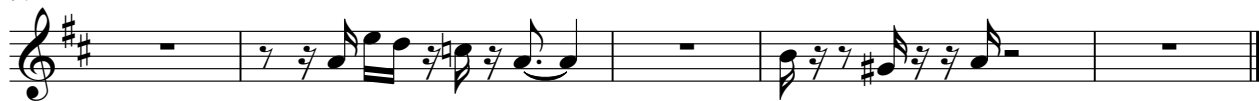

Trombone

♩ = 95,000145

4

8

16

21

29

38

55

67

70

73

77

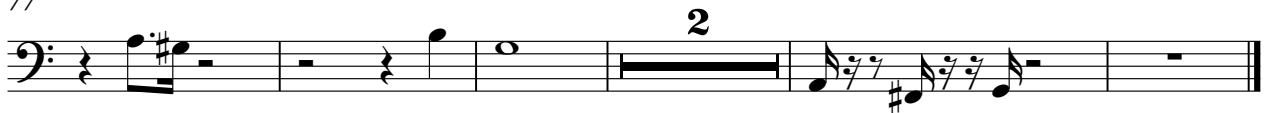

Tuba

♩ = 95,000145

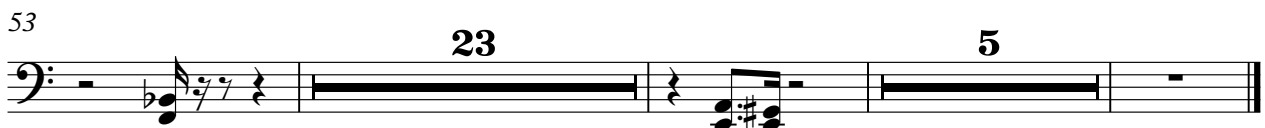
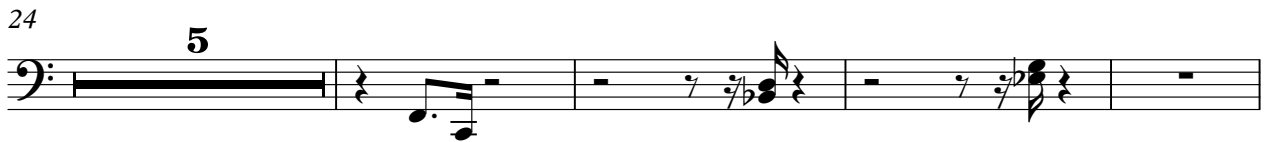
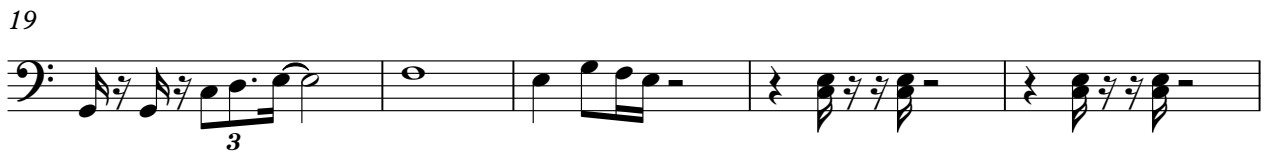

Percussion

♩ = 95,000145

4

6

8

10

12

14

16

18

20

V.S.

2

Percussion

Percussion

42

44

46

48

50

52

54

56

58

60

Percussion

Percussion

81

Vibraphone

♩ = 95,000145
JAMESLAS

36 **45**

Jazz Guitar

♩ = 95,000145

34

37

40

43

46

49

52

56

59

62

68

71

74

77

80

41

45

49

53

57

61

67

71

75

79

81

Fretless Electric Bass

♩ = 95,000145

V.S.

41

45

49

53

57

61

67

71

75

79

81

Quintus

♩ = 95,000145

7

10

14

18

25

29

41

46

51

8

3

3

8

7

2

Quintus

61

66

3

73

77

Tape Sampler Keyboard [Brass]

♩ = 95,000145

V.S.

30

34

38

42

45

52

55

57

60

66

6

70

73

77

80

Orchestra Hit

♩ = 95,000145

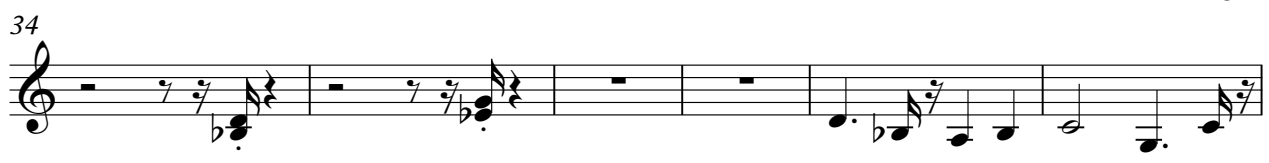
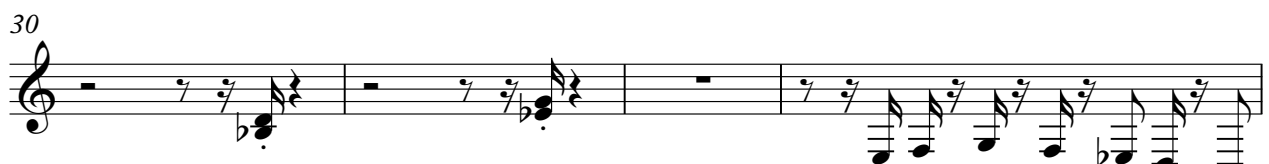
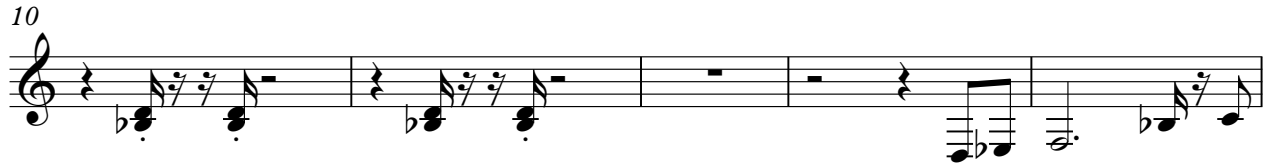

55

3 7

67

70

73

76

80

Orchestra Hit

♩ = 95,000145

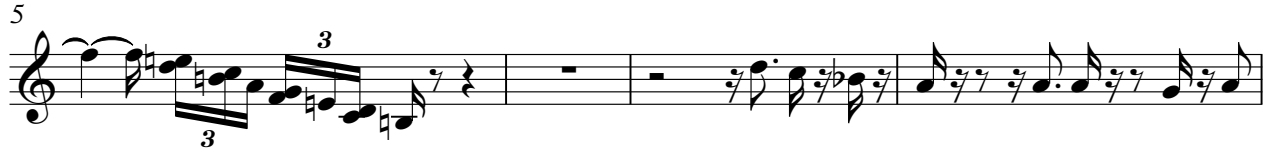

V.S.

35

39

43

50

53

56

58

60

66

70

73

76

79

