

James & His Orchester Last - James Last Medley Nr 1 Medley

♩ = 113,000732

SNARE DRUM

DRUMS

PICK BASS

BRASS 1

♩ = 113,000732

STRINGS

MELODY

4

FLUTE

SNARE DRUM

DRUMS

PICK BASS

BRASS 1

STRINGS

MELODY

5

SNARE DRUM

DRUMS

PICK BASS

BRASS 1

STRINGS

MELODY

6

FLUTE

SNARE DRUM

DRUMS

PICK BASS

BRASS 1

STRINGS

MELODY

7

TENOR SAX

TROMBONE

SNARE DRUM

DRUMS

PICK BASS

STRINGS

MELODY

9

FLUTE

TENOR SAX

TROMBONE

SNARE DRUM

DRUMS

PICK BASS

STRINGS

MELODY

11

CLARINET

SNARE DRUM

DRUMS

PICK BASS

BRASS 1

STRINGS

MELODY

12

CLARINET

SNARE DRUM

DRUMS

PICK BASS

BRASS 1

STRINGS

MELODY

13

CLARINET

SNARE DRUM

DRUMS

PICK BASS

BRASS 1

STRINGS

MELODY

14

FLUTE

CLARINET

SNARE DRUM

DRUMS

PICK BASS

BRASS 1

STRINGS

MELODY

15

FLUTE

CLARINET

SNARE DRUM

DRUMS

PICK BASS

BRASS 1

STRINGS

MELODY

16

CLARINET

SNARE DRUM

DRUMS

PICK BASS

BRASS 1

STRINGS

MELODY

17

CLARINET

SNARE DRUM

DRUMS

PICK BASS

BRASS 1

STRINGS

MELODY

18

CLARINET

SNARE DRUM

DRUMS

PICK BASS

BRASS 1

STRINGS

MELODY

19

FLUTE

SNARE DRUM

DRUMS

PICK BASS

BRASS 1

STRINGS

MELODY

20

FLUTE

SNARE DRUM

DRUMS

PICK BASS

BRASS 1

STRINGS

MELODY

21

FLUTE

SNARE DRUM

DRUMS

PICK BASS

BRASS 1

STRINGS

MELODY

22

FLUTE

SNARE DRUM

DRUMS

PICK BASS

BRASS 1

STRINGS

MELODY

23

FLUTE

CLARINET

SNARE DRUM

DRUMS

PICK BASS

BRASS 1

STRINGS

MELODY

24

CLARINET

SNARE DRUM

DRUMS

PICK BASS

BRASS 1

STRINGS

MELODY

26

CLARINET

SNARE DRUM

DRUMS

PICK BASS

BRASS 1

STRINGS

MELODY

27

SNARE DRUM

DRUMS

PICK BASS

BRASS 1

STRINGS

MELODY

28

FLUTE

SNARE DRUM

DRUMS

PICK BASS

BRASS 1

STRINGS

MELODY

29

TENOR SAX

TROMBONE

SNARE DRUM

DRUMS

PICK BASS

STRINGS

MELODY

31

TENOR SAX

TROMBONE

SNARE DRUM

DRUMS

PICK BASS

STRINGS

MELODY

32

FLUTE

TENOR SAX

TROMBONE

SNARE DRUM

DRUMS

PICK BASS

STRINGS

MELODY

33

FLUTE

SNARE DRUM

DRUMS

PICK BASS

ORGAN 3

BRASS 1

STRINGS

MELODY

35

SNARE DRUM

DRUMS

PICK BASS

ORGAN 3

STRINGS

MELODY

37

SNARE DRUM

DRUMS

PICK BASS

ORGAN 3

STRINGS

MELODY

39

SNARE DRUM

DRUMS

PICK BASS

ORGAN 3

STRINGS

MELODY

41

SNARE DRUM

DRUMS

PICK BASS

ORGAN 3

STRINGS

MELODY

43

SNARE DRUM

DRUMS

PICK BASS

ORGAN 3

STRINGS

MELODY

45

SNARE DRUM

DRUMS

PICK BASS

ORGAN 3

STRINGS

MELODY

47

SNARE DRUM

DRUMS

PICK BASS

ORGAN 3

STRINGS

MELODY

49

SNARE DRUM

DRUMS

PICK BASS

ORGAN 3

BRASS 1

STRINGS

MELODY

51

CLARINET

SNARE DRUM

DRUMS

PICK BASS

BRASS 1

STRINGS

MELODY

53

FLUTE

CLARINET

TENOR SAX

SNARE DRUM

DRUMS

PICK BASS

BRASS 1

STRINGS

MELODY

55

FLUTE

CLARINET

TENOR SAX

SNARE DRUM

DRUMS

PICK BASS

STRINGS

MELODY

57

FLUTE

CLARINET

TENOR SAX

SNARE DRUM

DRUMS

PICK BASS

BRASS 1

STRINGS

MELODY

59

CLARINET

SNARE DRUM

DRUMS

PICK BASS

BRASS 1

STRINGS

MELODY

61

FLUTE

CLARINET

TENOR SAX

SNARE DRUM

DRUMS

PICK BASS

BRASS 1

STRINGS

MELODY

Detailed description of the musical score: The score is for page 22, starting at measure 61. It features nine staves. The Flute, Clarinet, and Tenor Sax parts are in treble clef. The Snare Drum part uses a standard drum notation with stems and heads. The Drums part uses a notation with 'x' marks for cymbals and stems for other drums. The Pick Bass part is in bass clef. The Brass 1 part is in treble clef. The Strings part is in bass clef. The Melody part is in treble clef. The key signature has one sharp (F#) and one flat (Bb). The time signature is 4/4. Measure 61 shows the Flute and Tenor Sax with rests, while the Clarinet plays a quarter note. The Snare Drum has a rhythmic pattern of eighth notes. The Drums have a pattern of cymbal hits and other drum sounds. The Pick Bass plays a bass line. The Brass 1 part has a chord and a melodic line. The Strings play a chord. The Melody part has a series of chords and notes.

63

FLUTE

CLARINET

TENOR SAX

SNARE DRUM

DRUMS

PICK BASS

STRINGS

MELODY

65

FLUTE

CLARINET

TENOR SAX

SNARE DRUM

DRUMS

PICK BASS

STRINGS

MELODY

66

FLUTE

CLARINET

TENOR SAX

SNARE DRUM

DRUMS

PICK BASS

STRINGS

MELODY

67

FLUTE

TENOR SAX

SNARE DRUM

DRUMS

PICK BASS

BRASS 1

MELODY

68

FLUTE

TENOR SAX

SNARE DRUM

DRUMS

PICK BASS

BRASS 1

MELODY

69

FLUTE

TENOR SAX

SNARE DRUM

DRUMS

PICK BASS

BRASS 1

MELODY

70

FLUTE

TENOR SAX

SNARE DRUM

DRUMS

PICK BASS

BRASS 1

MELODY

71

FLUTE

TENOR SAX

SNARE DRUM

DRUMS

PICK BASS

BRASS 1

MELODY

73

FLUTE

TENOR SAX

SNARE DRUM

DRUMS

PICK BASS

BRASS 1

MELODY

74

FLUTE

TENOR SAX

SNARE DRUM

DRUMS

PICK BASS

BRASS 1

MELODY

75

FLUTE

TENOR SAX

SNARE DRUM

DRUMS

PICK BASS

BRASS 1

STRINGS

MELODY

76

FLUTE

TENOR SAX

SNARE DRUM

DRUMS

PICK BASS

BRASS 1

STRINGS

MELODY

Detailed description of the musical score: The score is for page 30, measures 76 and 77. It features eight staves. The Flute and Tenor Sax staves (top two) use treble clefs and contain long, sustained notes with ties between measures. The Snare Drum staff uses a drum clef and shows a rhythmic pattern of eighth notes. The Drums staff also uses a drum clef and shows a pattern of eighth notes with 'x' marks above them. The Pick Bass staff uses a bass clef and contains a simple bass line. The Brass 1 staff uses a treble clef and contains chords. The Strings staff uses a bass clef and contains a long, sustained note. The Melody staff uses a treble clef and contains a complex rhythmic pattern of eighth notes.

78

FLUTE

TENOR SAX

SNARE DRUM

DRUMS

PICK BASS

BRASS 1

STRINGS

MELODY

79

FLUTE

TENOR SAX

SNARE DRUM

DRUMS

PICK BASS

BRASS 1

STRINGS

MELODY

Detailed description of the musical score: The score is for page 32, measures 79 and 80. It consists of eight staves. The Flute and Tenor Sax staves are in treble clef. The Snare Drum and Drums staves are in a drum clef. The Pick Bass staff is in bass clef. The Brass 1 staff is in treble clef. The Strings staff is in bass clef. The Melody staff is in treble clef. The Flute part has a melodic line with a slur over measures 79 and 80. The Tenor Sax part has a similar melodic line with a slur. The Snare Drum part has a rhythmic pattern of eighth notes. The Drums part has a pattern of eighth notes with 'x' marks above them. The Pick Bass part has a simple bass line with quarter notes and rests. The Brass 1 part has block chords. The Strings part has a long note with a fermata. The Melody part has a rhythmic accompaniment pattern of eighth notes.

81

FLUTE

TENOR SAX

SNARE DRUM

DRUMS

PICK BASS

BRASS 1

STRINGS

MELODY

83

FLUTE

TENOR SAX

SNARE DRUM

DRUMS

PICK BASS

BRASS 1

STRINGS

MELODY

84

FLUTE

TENOR SAX

SNARE DRUM

DRUMS

PICK BASS

BRASS 1

STRINGS

MELODY

Detailed description of the musical score: The score is for page 35, starting at measure 84. It consists of eight staves. The Flute staff (treble clef) has a melodic line with a triplet of eighth notes in measure 85. The Tenor Sax staff (treble clef) has a similar melodic line with a triplet of eighth notes in measure 85. The Snare Drum staff (percussion clef) has a complex rhythmic pattern with triplets. The Drums staff (percussion clef) has a simple bass drum pattern. The Pick Bass staff (bass clef) has a simple bass line. The Brass 1 staff (treble clef) has a long sustained note. The Strings staff (bass clef) has a long sustained note. The Melody staff (treble clef) has a simple bass line with eighth notes.

85

FLUTE

TENOR SAX

TROMBONE

SNARE DRUM

DRUMS

PICK BASS

BRASS 1

STRINGS

MELODY

87

FLUTE

CLARINET

TENOR SAX

TROMBONE

SNARE DRUM

DRUMS

PICK BASS

BRASS 1

STRINGS

MELODY

89

FLUTE

SNARE DRUM

DRUMS

PICK BASS

BRASS 1

STRINGS

MELODY

91

FLUTE

SNARE DRUM

DRUMS

PICK BASS

BRASS 1

STRINGS

MELODY

93

FLUTE

SNARE DRUM

DRUMS

PICK BASS

BRASS 1

STRINGS

MELODY

95

FLUTE

SNARE DRUM

DRUMS

PICK BASS

BRASS 1

STRINGS

MELODY

97

FLUTE

SNARE DRUM

DRUMS

PICK BASS

BRASS 1

STRINGS

MELODY

99

FLUTE

SNARE DRUM

DRUMS

PICK BASS

BRASS 1

STRINGS

MELODY

101

FLUTE

SNARE DRUM

DRUMS

PICK BASS

BRASS 1

STRINGS

MELODY

103

FLUTE

SNARE DRUM

DRUMS

PICK BASS

BRASS 1

STRINGS

MELODY

105

FLUTE

SNARE DRUM

DRUMS

PICK BASS

BRASS 1

STRINGS

MELODY

106

FLUTE

CLARINET

TENOR SAX

SNARE DRUM

DRUMS

PICK BASS

BRASS 1

STRINGS

MELODY

108

FLUTE

CLARINET

TENOR SAX

SNARE DRUM

DRUMS

PICK BASS

STRINGS

MELODY

110

FLUTE

CLARINET

TENOR SAX

SNARE DRUM

DRUMS

PICK BASS

STRINGS

MELODY

112

FLUTE

CLARINET

TENOR SAX

SNARE DRUM

DRUMS

PICK BASS

STRINGS

MELODY

114

FLUTE

CLARINET

TENOR SAX

SNARE DRUM

DRUMS

PICK BASS

BRASS 1

STRINGS

MELODY

116

FLUTE

CLARINET

TENOR SAX

SNARE DRUM

DRUMS

PICK BASS

BRASS 1

STRINGS

MELODY

118

FLUTE

CLARINET

TENOR SAX

SNARE DRUM

DRUMS

PICK BASS

STRINGS

MELODY

120

FLUTE

CLARINET

TENOR SAX

SNARE DRUM

DRUMS

PICK BASS

STRINGS

MELODY

122

FLUTE
CLARINET
TENOR SAX
TROMBONE
SNARE DRUM
DRUMS
PICK BASS
STRINGS
MELODY

124

FLUTE
TROMBONE
SNARE DRUM
DRUMS
PICK BASS
STRINGS
MELODY

126

FLUTE
CLARINET
TROMBONE
SNARE DRUM
DRUMS
PICK BASS
STRINGS
MELODY

128

FLUTE
CLARINET
TROMBONE
SNARE DRUM
DRUMS
PICK BASS
STRINGS
MELODY

130

FLUTE

CLARINET

TROMBONE

SNARE DRUM

DRUMS

PICK BASS

STRINGS

MELODY

132

FLUTE

CLARINET

TROMBONE

SNARE DRUM

DRUMS

PICK BASS

STRINGS

MELODY

134

136

CLARINET

SNARE DRUM

DRUMS

PICK BASS

BRASS 1

STRINGS

MELODY

138

CLARINET

SNARE DRUM

DRUMS

PICK BASS

BRASS 1

STRINGS

MELODY

139

CLARINET

SNARE DRUM

DRUMS

PICK BASS

BRASS 1

STRINGS

MELODY

141

CLARINET

TENOR SAX

SNARE DRUM

DRUMS

PICK BASS

BRASS 1

STRINGS

MELODY

143

TENOR SAX

SNARE DRUM

DRUMS

PICK BASS

BRASS 1

STRINGS

MELODY

145

SNARE DRUM

DRUMS

PICK BASS

BRASS 1

STRINGS

MELODY

147

FLUTE

CLARINET

SNARE DRUM

DRUMS

PICK BASS

BRASS 1

STRINGS

MELODY

149

FLUTE

CLARINET

TROMBONE

SNARE DRUM

DRUMS

PICK BASS

BRASS 1

STRINGS

MELODY

151

FLUTE

CLARINET

TROMBONE

SNARE DRUM

DRUMS

PICK BASS

BRASS 1

STRINGS

MELODY

152

TENOR SAX

TROMBONE

SNARE DRUM

DRUMS

PICK BASS

BRASS 1

STRINGS

MELODY

154

CLARINET

TENOR SAX

SNARE DRUM

DRUMS

PICK BASS

BRASS 1

STRINGS

MELODY

155

CLARINET

TENOR SAX

SNARE DRUM

DRUMS

PICK BASS

BRASS 1

STRINGS

MELODY

156

CLARINET

TENOR SAX

SNARE DRUM

DRUMS

PICK BASS

BRASS 1

STRINGS

MELODY

157

CLARINET

TENOR SAX

SNARE DRUM

DRUMS

PICK BASS

BRASS 1

STRINGS

MELODY

158

CLARINET

TENOR SAX

SNARE DRUM

DRUMS

PICK BASS

BRASS 1

STRINGS

MELODY

159

CLARINET

TENOR SAX

SNARE DRUM

DRUMS

PICK BASS

BRASS 1

STRINGS

MELODY

160

CLARINET

TENOR SAX

SNARE DRUM

DRUMS

PICK BASS

BRASS 1

STRINGS

MELODY

161

CLARINET

TENOR SAX

SNARE DRUM

DRUMS

PICK BASS

BRASS 1

STRINGS

MELODY

162

CLARINET

TENOR SAX

SNARE DRUM

DRUMS

PICK BASS

BRASS 1

STRINGS

MELODY

163

CLARINET

TENOR SAX

SNARE DRUM

DRUMS

PICK BASS

BRASS 1

STRINGS

MELODY

164

CLARINET

TENOR SAX

SNARE DRUM

DRUMS

PICK BASS

BRASS 1

STRINGS

MELODY

165

CLARINET

TENOR SAX

SNARE DRUM

DRUMS

PICK BASS

BRASS 1

STRINGS

MELODY

166

CLARINET

TENOR SAX

SNARE DRUM

DRUMS

PICK BASS

BRASS 1

STRINGS

MELODY

167

CLARINET

TENOR SAX

SNARE DRUM

DRUMS

PICK BASS

BRASS 1

STRINGS

MELODY

168

CLARINET

TENOR SAX

SNARE DRUM

DRUMS

PICK BASS

BRASS 1

STRINGS

MELODY

169

CLARINET

TENOR SAX

SNARE DRUM

DRUMS

PICK BASS

BRASS 1

STRINGS

MELODY

170

FLUTE

TENOR SAX

TROMBONE

SNARE DRUM

DRUMS

PICK BASS

BRASS 1

STRINGS

MELODY

171

FLUTE

TENOR SAX

TROMBONE

SNARE DRUM

DRUMS

PICK BASS

BRASS 1

STRINGS

MELODY

172

FLUTE

TENOR SAX

TROMBONE

SNARE DRUM

DRUMS

PICK BASS

BRASS 1

STRINGS

MELODY

173

FLUTE

TENOR SAX

TROMBONE

SNARE DRUM

DRUMS

PICK BASS

BRASS 1

STRINGS

MELODY

174

FLUTE

TENOR SAX

TROMBONE

SNARE DRUM

DRUMS

PICK BASS

BRASS 1

STRINGS

MELODY

175

FLUTE

TENOR SAX

TROMBONE

SNARE DRUM

DRUMS

PICK BASS

BRASS 1

STRINGS

MELODY

176

FLUTE

TENOR SAX

TROMBONE

SNARE DRUM

DRUMS

PICK BASS

BRASS 1

STRINGS

MELODY

177

FLUTE

TENOR SAX

TROMBONE

SNARE DRUM

DRUMS

PICK BASS

BRASS 1

STRINGS

MELODY

178

CLARINET

TENOR SAX

SNARE DRUM

DRUMS

PICK BASS

BRASS 1

STRINGS

MELODY

179

CLARINET

TENOR SAX

SNARE DRUM

DRUMS

PICK BASS

BRASS 1

STRINGS

MELODY

180

CLARINET

TENOR SAX

SNARE DRUM

DRUMS

PICK BASS

BRASS 1

STRINGS

MELODY

181

CLARINET

TENOR SAX

SNARE DRUM

DRUMS

PICK BASS

BRASS 1

STRINGS

MELODY

182

CLARINET

TENOR SAX

SNARE DRUM

DRUMS

PICK BASS

BRASS 1

STRINGS

MELODY

183

CLARINET

TENOR SAX

SNARE DRUM

DRUMS

PICK BASS

BRASS 1

STRINGS

MELODY

184

FLUTE

CLARINET

TENOR SAX

TROMBONE

SNARE DRUM

DRUMS

PICK BASS

BRASS 1

STRINGS

MELODY

Detailed description of the musical score: The score is for measures 184-187. The key signature has one sharp (F#) and the time signature is 4/4. The Flute part starts with a whole rest in measure 184 and then plays a melodic line of eighth notes in measures 185-187. The Clarinet part plays a rhythmic accompaniment of eighth notes with some chords in measure 184. The Tenor Sax part plays a melodic line of eighth notes. The Trombone part plays a melodic line of eighth notes. The Snare Drum part plays a steady eighth-note pattern. The Drums part plays a bass drum pattern. The Pick Bass part plays a melodic line of eighth notes. The Brass 1 part plays a melodic line of eighth notes. The Strings part plays a melodic line of eighth notes. The Melody part plays a melodic line of eighth notes.

185

FLUTE

CLARINET

TENOR SAX

TROMBONE

SNARE DRUM

DRUMS

PICK BASS

BRASS 1

STRINGS

MELODY

188

DRUMS

MELODY

194

DRUMS

MELODY

FLUTE

James & His Orchester Last - James Last Medley Nr 1 I

♩ = 113,000732

3

6

11

19

22

28

33

56

3

4

3

20

3

62

66

71

76

81

85

87

90

94

99

103

108

115

122

127

131

135

12

149

18

170

172

174

176

184

186

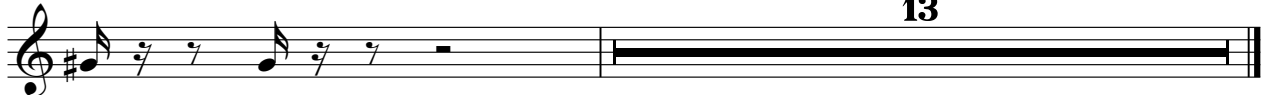

CLARINET

James & His Orchester Last - James Last Medley Nr 1 I

♩ = 113,000732

10

13

16

19

25

51

56

62

65

4

24

20

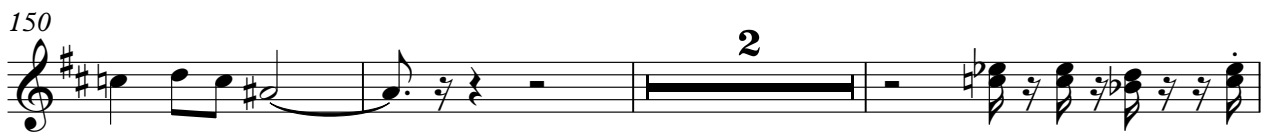
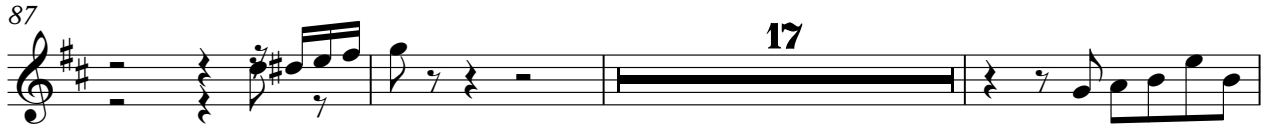

178

181

183

185

13

TENOR SAX

James & His Orchester Last - James Last Medley Nr 1 I

♩ = 113,000732

6

10

18

21

31

55

59

3

65

69

74

79

83

87 **17**

107

111

115

119

123 **18**

144 **9**

157

162

167

TENOR SAX

3

172

177

182

185

13

TROMBONE

James & His Orchester Last - James Last Medley Nr 1 I

♩ = 113,000732

6

10 18

31 53

87 34

124

128

132 15

150 17

TROMBONE

170

172

174

176

184

186

SNARE DRUM

James & His Orchester Last - James Last Medley Nr 1 I

♩ = 113,000732

4

6

8

10

12

14

16

18

20

V.S.

2

SNARE DRUM

22

24

26

28

30

32

34

36

38

40

SNARE DRUM

42

44

46

48

50

52

54

56

58

60

SNARE DRUM

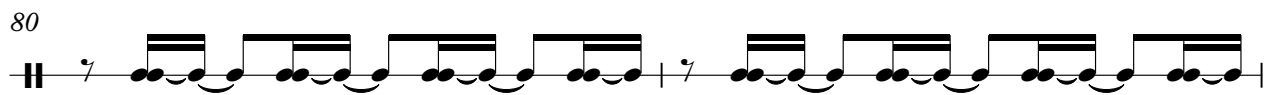
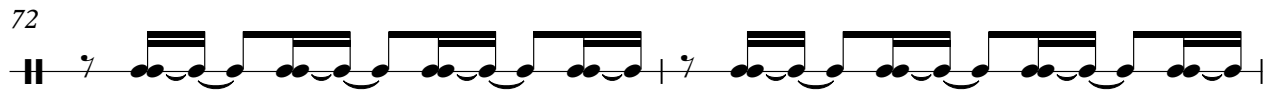

SNARE DRUM

82

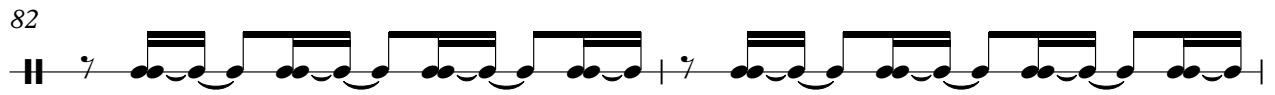

84

88

90

92

94

96

98

100

102

SNARE DRUM

125

127

129

131

133

135

137

138

139

141

SNARE DRUM

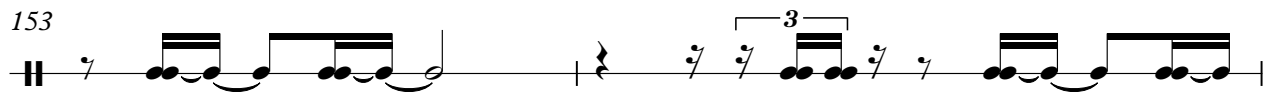

SNARE DRUM

163

165

167

169

171

173

175

177

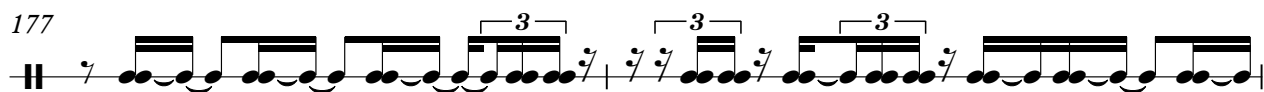

179

181

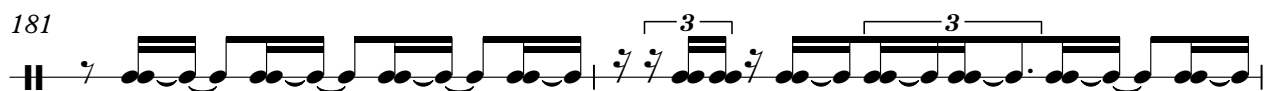

V.S.

SNARE DRUM

183

185

DRUMS

James & His Orchester Last - James Last Medley Nr 1 I

♩ = 113,000732
2

V.S.

DRUMS

DRUMS

78

82

86

90

94

98

102

106

110

114

V.S.

DRUMS

118

122

126

130

134

138

142

146

150

154

DRUMS

158

162

166

170

173

176

179

182

185

192

PICK BASS

James & His Orchester Last - James Last Medley Nr 1 I

♩ = 113,000732

2

7

12

17

22

27

32

37

41

45

V.S.

49

54

60

66

71

76

81

86

90

93

96

99

102

105

109

113

117

121

126

132

V.S.

137

142

147

152

157

162

167

173

178

183

BRASS 1

James & His Orchester Last - James Last Medley Nr 1 I

♩ = 113,000732

2

6

4

12

14

17

3

20

23

V.S.

26 4

33 15

52 3

59 4

67

72

76

80

85

90

94

98

102

106

7

116

16

134

139

144

148

153

158

163

168

174

179

184

186

STRINGS

James & His Orchester Last - James Last Medley Nr 1 I

♩ = 113,000732

2

9

17

24

32

39

47

54

60

65

8

2

STRINGS

75

84

92

101

109

116

122

127

133

139

145 **STRINGS** 3

149

153

158

163

168

173

177

182

185 **13**

James & His Orchester Last - James Last Medley Nr 1 I

MELODY

♩ = 113,000732

2

7

10

13

16

19

22

25

28

31

V.S.

34

37

40

43

46

49

52

54

56

58

60

62

65

67

69

71

73

75

77

79

V.S.

81

83

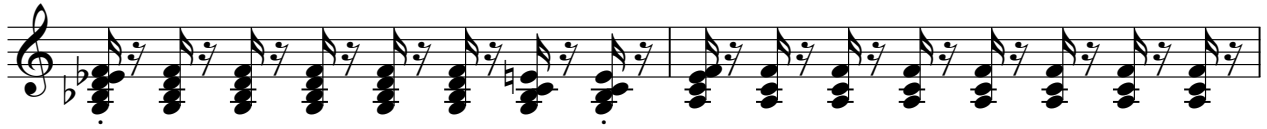

85

87

90

92

95

97

100

103

106

109

112

115

117

120

123

126

129

132

V.S.

161

163

165

167

169

171

173

175

177

179

V.S.

180

182

183

185

191