

Enrique Iglesias - Hero

♩ = 152,999939

Alto Saxophone

Percussion

Pedal Steel Guitar

Pedal Steel Guitar

Kora

5-string Fretless Electric Bass

Alto

Reverse Cymbals

Synth Strings

Synth Strings

Contrabass

Solo

6

Alto Sax.

P. S. Gtr.

P. S. Gtr.

Syn. Str.

11

Alto Sax.

P. S. Gtr.

P. S. Gtr.

16

Alto Sax.

P. S. Gtr.

P. S. Gtr.

20

Alto Sax.

P. S. Gtr.

P. S. Gtr.

24

Alto Sax.

Perc.

P. S. Gtr.

P. S. Gtr.

Syn. Str.

Cb.

Solo

28

Alto Sax.

Perc.

P. S. Gtr.

P. S. Gtr.

Syn. Str.

Syn. Str.

Cb.

Solo

32

Alto Sax.

Perc.

P. S. Gtr.

P. S. Gtr.

Syn. Str.

Syn. Str.

Cb.

Solo

36

Alto Sax.

Perc.

P. S. Gtr.

P. S. Gtr.

Syn. Str.

Syn. Str.

Cb.

Solo

41

Alto Sax.

Perc.

P. S. Gtr.

P. S. Gtr.

Syn. Str.

Syn. Str.

Cb.

Solo

46

Alto Sax.

Perc.

P. S. Gtr.

Syn. Str.

Syn. Str.

Cb.

Solo

51

Alto Sax.

Perc.

P. S. Gtr.

Syn. Str.

Syn. Str.

Cb.

Solo

56

Alto Sax.

Perc.

P. S. Gtr.

P. S. Gtr.

E. Bass

Rev. Cym.

Syn. Str.

Syn. Str.

Cb.

Solo

61

Alto Sax.

Perc.

P. S. Gtr.

P. S. Gtr.

E. Bass

Syn. Str.

Syn. Str.

Solo

65

Alto Sax.
Perc.
P. S. Gtr.
P. S. Gtr.
E. Bass
Syn. Str.
Syn. Str.
Cb.
Solo

69

Alto Sax.
Perc.
P. S. Gtr.
P. S. Gtr.
E. Bass
Syn. Str.
Syn. Str.
Cb.
Solo

73

Alto Sax.
Perc.
P. S. Gtr.
P. S. Gtr.
E. Bass
A.
Syn. Str.
Syn. Str.
Cb.
Solo

77

Alto Sax.
Perc.
P. S. Gtr.
E. Bass
A.
Syn. Str.
Syn. Str.
Cb.
Solo

81

Alto Sax.
Perc.
P. S. Gtr.
E. Bass
A.
Syn. Str.
Syn. Str.
Cb.
Solo

85

Alto Sax.
Perc.
P. S. Gtr.
E. Bass
A.
Syn. Str.
Syn. Str.
Cb.
Solo

90

Alto Sax.

Perc.

P. S. Gtr.

P. S. Gtr.

Kora

E. Bass

Syn. Str.

Syn. Str.

Cb.

Solo

95

Perc.

P. S. Gtr.

P. S. Gtr.

Kora

E. Bass

Syn. Str.

Syn. Str.

Cb.

99

Perc.

P. S. Gtr.

P. S. Gtr.

Kora

E. Bass

Syn. Str.

Syn. Str.

Cb.

103

Perc.

P. S. Gtr.

P. S. Gtr.

Kora

E. Bass

Syn. Str.

Syn. Str.

Cb.

107

Alto Sax.

Perc.

P. S. Gtr.

P. S. Gtr.

Kora

E. Bass

Rev. Cym.

Syn. Str.

Cb.

Solo

112

Alto Sax.

P. S. Gtr.

E. Bass

Solo

117

Alto Sax.

Perc.

P. S. Gtr.

E. Bass

Syn. Str.

Syn. Str.

Solo

122

Alto Sax.
Perc.
P. S. Gtr.
E. Bass
A.
Rev. Cym.
Syn. Str.
Syn. Str.
Solo

127

Alto Sax.
Perc.
P. S. Gtr.
E. Bass
A.
Syn. Str.
Syn. Str.
Cb.
Solo

131

Alto Sax.
Perc.
P. S. Gtr.
E. Bass
A.
Syn. Str.
Syn. Str.
Cb.
Solo

135

Alto Sax.
Perc.
P. S. Gtr.
E. Bass
A.
Syn. Str.
Syn. Str.
Cb.
Solo

139

Alto Sax.
Perc.
P. S. Gtr.
E. Bass
A.
Syn. Str.
Syn. Str.
Cb.
Solo

143

Alto Sax.
Perc.
P. S. Gtr.
E. Bass
A.
Syn. Str.
Syn. Str.
Cb.
Solo

147

Alto Sax.
Perc.
P. S. Gtr.
E. Bass
A.
Syn. Str.
Syn. Str.
Cb.
Solo

151

Alto Sax.
Perc.
P. S. Gtr.
E. Bass
A.
Syn. Str.
Syn. Str.
Cb.
Solo

155

Alto Sax.
Perc.
P. S. Gtr.
E. Bass
A.
Syn. Str.
Syn. Str.
Cb.
Solo

160

Alto Sax.
Perc.
P. S. Gtr.
E. Bass
A.
Syn. Str.
Solo

163

Alto Sax.

Perc.

P. S. Gtr.

P. S. Gtr.

Kora

E. Bass

A.

Rev. Cym.

Syn. Str.

Syn. Str.

Cb.

Solo

Enrique Iglesias - Hero

Alto Saxophone

♩ = 152,999939

4

9

14

19

25

30

35

41

47

52

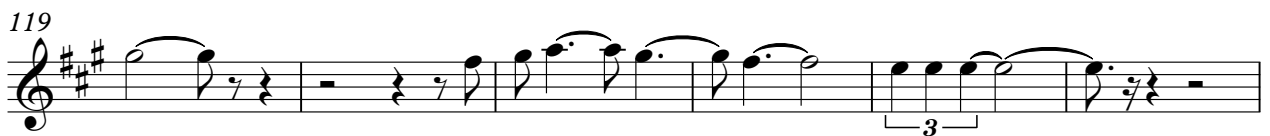
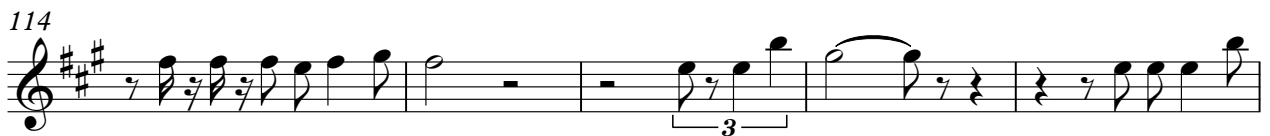
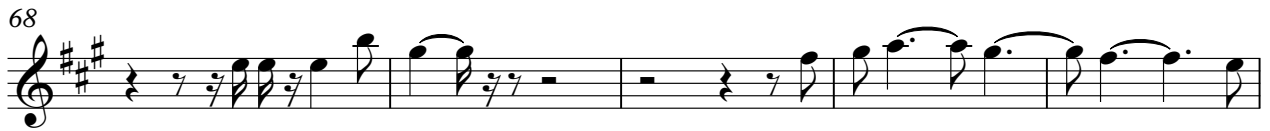
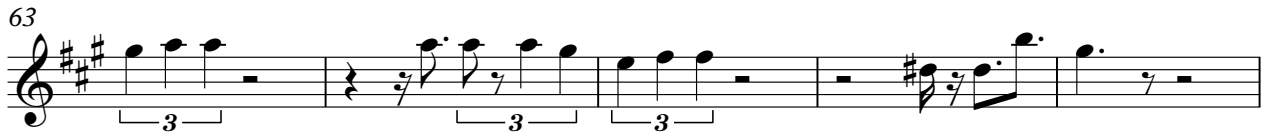

Alto Saxophone

131

137

142

147

153

158

162

Enrique Iglesias - Hero

Percussion

♩ = 152,999939

24

28

32

36

41

45

49

53

55

99

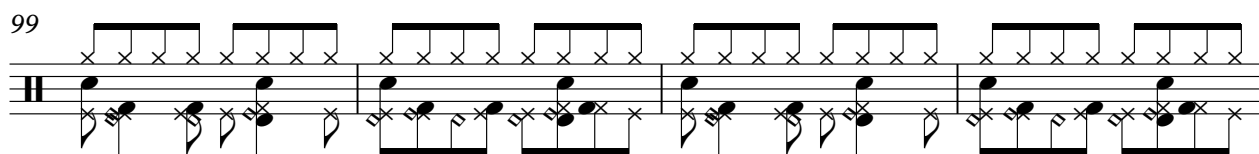

103

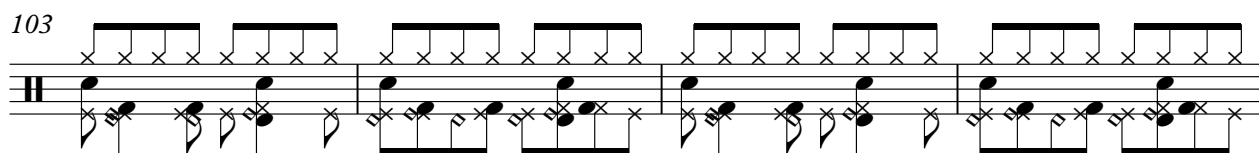

107

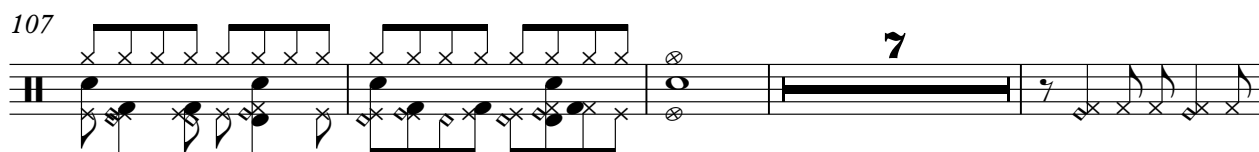

118

123

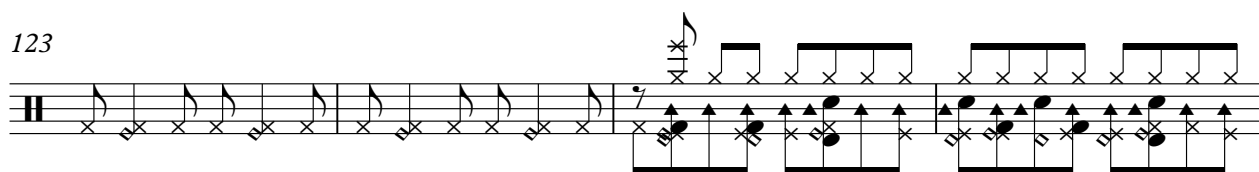

127

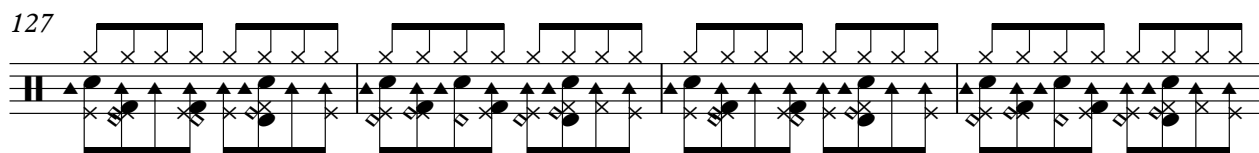

131

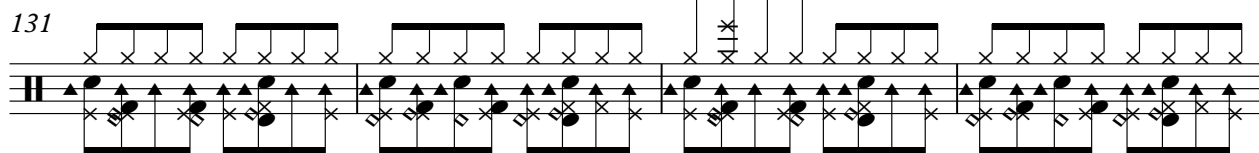

135

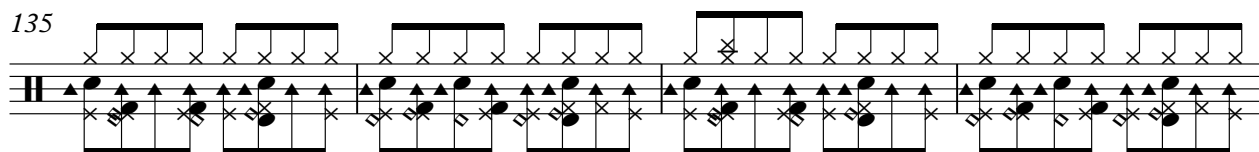

139

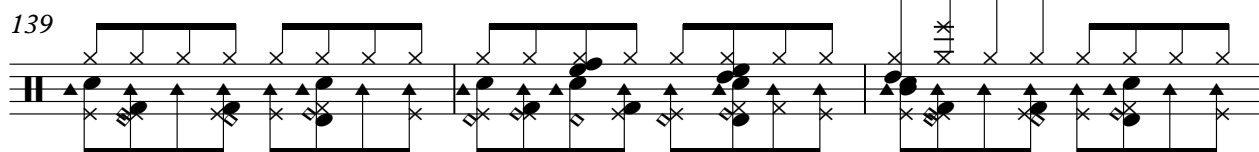

142

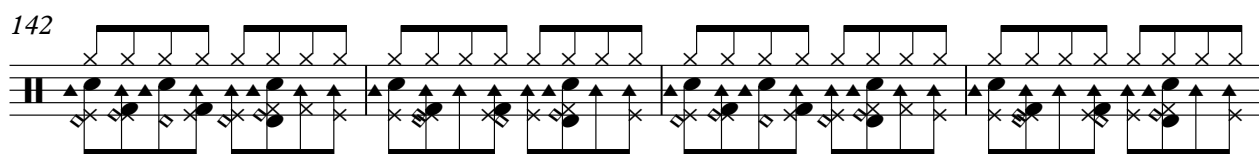

V.S.

Percussion

146

150

153

157

161

Pedal Steel Guitar

Enrique Iglesias - Hero

♩ = 152,999939

V.S.

Pedal Steel Guitar

Pedal Steel Guitar

84

88

94

98

102

106

110

114

118

122

3

V.S.

Pedal Steel Guitar

♩ = 152,999939

8

15

22

27

31

35

39

17

Pedal Steel Guitar

59

63

67

71

76

17

96

100

104

108

58

♩ = 152,999939

89 2

94

99

104

107

59

5-string Fretless Electric Bass Enrique Iglesias - Hero

♩ = 152,999939

58

62

67

72

78

83

88

94

99

104

V.S.

110

117

124

130

135

140

145

150

155

160

5

Enrique Iglesias - Hero

Alto

♩ = 152,999939

74

79

85

39

127

133

139

145

150

155

159

7

Reverse Cymbals

Enrique Iglesias - Hero

♩ = 152,999939

57 **48**

108 **14**

124 **42**

Synth Strings

Enrique Iglesias - Hero

♩ = 152,999939

24

31

37

43

48

53

3

61

69

75

81

V.S.

Synth Strings

86

92

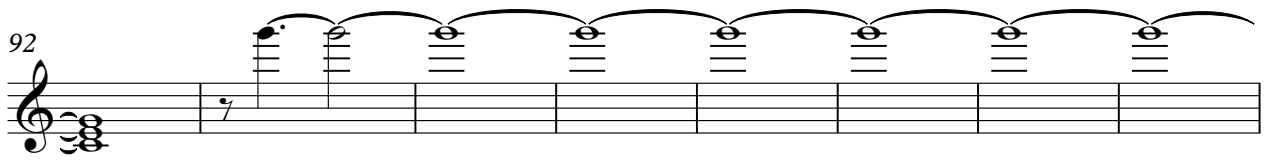

100

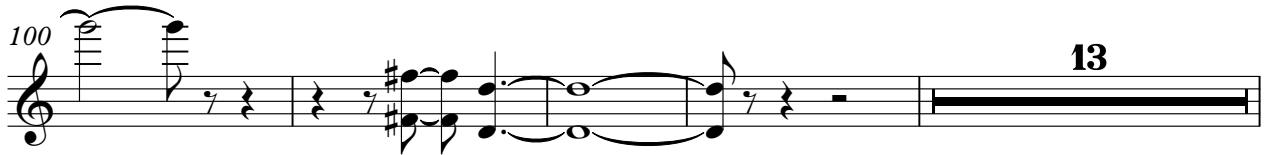

117

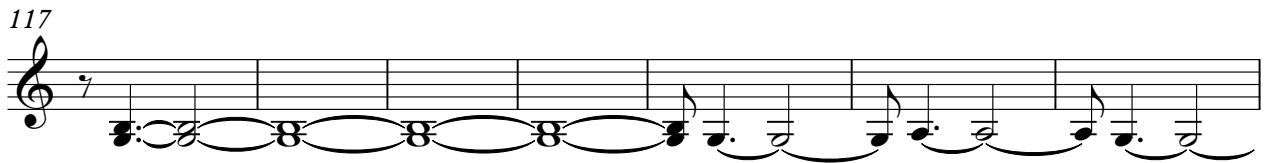

124

130

135

140

145

150

Synth Strings

155

161

2

Synth Strings

Enrique Iglesias - Hero

♩ = 152,999939

9

21

34

40

46

52

56

4

63

68

75

81

86

92

99

104

117

123

129

135

140

145

151

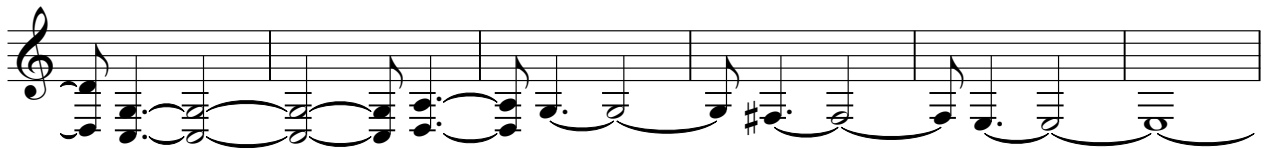

157

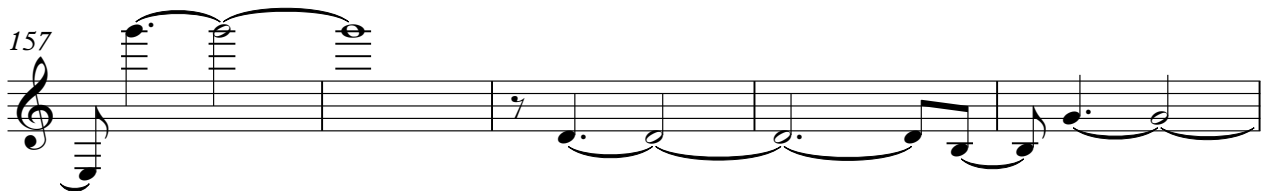

162

Enrique Iglesias - Hero

Contrabass

♩ = 152,999939

24

30

37

43

50

56

70

Contrabass

77

82

88

93

100

107

129

134

140

146

151

Contrabass

3

156

8

Solo

Enrique Iglesias - Hero

♩ = 152,999939

24

29

35

40

46

52

55

59

65

71

76

80

84

88

109

115

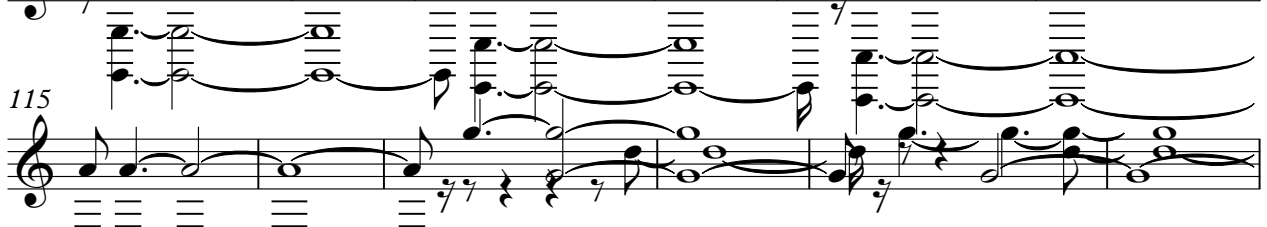

121

