

James & His Orchester Last - Petersburger Schlittenfahrt

♩ = 128,000000

Trp.1

Trp.2

Posaunen

Pauken

R-BD&Con

R-Snare

R-HiHats

R-Tom&Vz

R-XmsBel

R-Cabasa

R-Tambou

Marimba

Vibraphon

Guitar

Bass

♩ = 128,000000

8

Posaunen

Pauken

R-BD&Con

R-Snare

R-HiHats

R-XmsBel

R-Cabasa

Guitar

Bass

13

Trp.1

Trp.2

R-BD&Con

R-Snare

R-HiHats

R-XmsBel

R-Cabasa

R-Tambou

Marimba

Guitar

Bass

17

Trp.1

Trp.2

Pauken

R-BD&Con

R-Snare

R-HiHats

R-XmsBel

R-Cabasa

R-Tambou

Marimba

Guitar

Bass

21

Trp.1

Trp.2

Pauken

R-BD&Con

R-Snare

R-HiHats

R-XmsBel

R-Cabasa

R-Tambou

Marimba

Guitar

Bass

25

Trp.1

Trp.2

Posaunen

R-BD&Con

R-Snare

R-HiHats

R-XmsBel

R-Cabasa

R-Tambou

Marimba

Guitar

Bass

29

Trp.1

Trp.2

Posaunen

Pauken

R-BD&Con

R-Snare

R-HiHats

R-XmsBel

R-Cabasa

R-Tambou

Marimba

Guitar

Bass

33

Trp.1

Trp.2

R-BD&Con

R-Snare

R-HiHats

R-XmsBel

R-Cabasa

R-Tambou

Marimba

Guitar

Bass

37

Trp.1

Trp.2

Pauken

R-BD&Con

R-Snare

R-HiHats

R-XmsBel

R-Cabasa

R-Tambou

Marimba

Guitar

Bass

41

Trp.1

Trp.2

Posaunen

R-BD&Con

R-Snare

R-HiHats

R-XmsBel

R-Cabasa

R-Tambou

Marimba

Guitar

Bass

46

Trp.1

Trp.2

Posaunen

R-BD&Con

R-Snare

R-HiHats

R-XmsBel

R-Cabasa

R-Tambou

Marimba

Guitar

Bass

50

Trp.1

Trp.2

Posaunen

R-BD&Con

R-Snare

R-HiHats

R-Cabasa

R-Tambou

Marimba

Guitar

Bass

53

Trp.1

Trp.2

Posaunen

R-BD&Con

R-Snare

R-HiHats

R-Cabasa

R-Tambou

Marimba

Guitar

Bass

56

Trp.1

Trp.2

Posaunen

R-BD&Con

R-Snare

R-HiHats

R-Cabasa

R-Tambou

Marimba

Guitar

Bass

59

Trp.1

Trp.2

Posaunen

R-BD&Con

R-Snare

R-HiHats

R-Cabasa

R-Tambou

Marimba

Guitar

Bass

62

Trp.1

Trp.2

Posaunen

R-BD&Con

R-Snare

R-HiHats

R-XmsBel

R-Cabasa

R-Tambou

Marimba

Guitar

Bass

65

Trp.1

Trp.2

Posaunen

R-BD&Con

R-Snare

R-HiHats

R-XmsBel

R-Cabasa

R-Tambou

Marimba

Guitar

Bass

6

3 3 6 6 3 3 3

68

Trp.1

Trp.2

Posaunen

R-BD&Con

R-Snare

R-HiHats

R-XmsBel

R-Cabasa

R-Tambou

Marimba

Guitar

Bass

71

Trp.1

Trp.2

Posaunen

R-BD&Con

R-Snare

R-HiHats

R-XmsBel

R-Cabasa

R-Tambou

Marimba

Guitar

Bass

74

Trp.1

Trp.2

Posaunen

Pauken

R-BD&Con

R-Snare

R-HiHats

R-Tom&Vz

R-XmsBel

R-Cabasa

R-Tambou

Marimba

Guitar

Bass

78

82

Posaunen

R-HiHats

R-XmsBel

R-Cabasa

R-Tambou

Marimba

Vibrapho

86

Posaunen

R-HiHats

R-XmsBel

R-Cabasa

R-Tambou

Marimba

Vibrapho

95

Trp.1

Trp.2

Posaunen

R-BD&Con

R-Snare

R-HiHats

R-XmsBel

R-Cabasa

R-Tambou

Marimba

Vibrapho

Guitar

Bass

98

Trp.1

Trp.2

Posaunen

R-BD&Con

R-Snare

R-HiHats

R-XmsBel

R-Cabasa

R-Tambou

Marimba

Guitar

Bass

101

Trp.1

Trp.2

Posaunen

R-BD&Con

R-Snare

R-HiHats

R-XmsBel

R-Cabasa

R-Tambou

Marimba

Guitar

Bass

104

Trp.1

Trp.2

Posaunen

R-BD&Con

R-Snare

R-HiHats

R-XmsBel

R-Cabasa

R-Tambou

Marimba

Guitar

Bass

107

Trp.1

Trp.2

Posaunen

R-BD&Con

R-Snare

R-HiHats

R-XmsBel

R-Cabasa

R-Tambou

Marimba

Guitar

Bass

110

Trp.1

Trp.2

Posaunen

Pauken

R-BD&Con

R-Snare

R-HiHats

R-Tom&Vz

R-XmsBel

R-Cabasa

R-Tambou

Marimba

Guitar

Bass

113

Trp.1

Trp.2

Posaunen

R-BD&Con

R-Snare

R-HiHats

R-XmsBel

R-Cabasa

R-Tambou

Marimba

Guitar

Bass

116

Trp.1

Trp.2

Posaunen

R-BD&Con

R-Snare

R-HiHats

R-XmsBel

R-Cabasa

R-Tambou

Marimba

Guitar

Bass

119

Trp.1

Trp.2

Posaunen

R-BD&Con

R-Snare

R-HiHats

R-XmsBel

R-Cabasa

R-Tambou

Marimba

Guitar

Bass

122

Trp.1

Trp.2

Posaunen

R-BD&Con

R-Snare

R-HiHats

R-XmsBel

R-Cabasa

R-Tambou

Marimba

Guitar

Bass

125

Trp.1

Trp.2

Posaunen

R-BD&Con

R-Snare

R-HiHats

R-Tom&Vz

R-XmsBel

R-Cabasa

R-Tambou

Marimba

Guitar

Bass

129

Posaunen

Pauken

R-BD&Con

R-Snare

R-HiHats

R-XmsBel

R-Cabasa

R-Tambou

Guitar

Bass

134

Trp.1

Trp.2

R-BD&Con

R-Snare

R-HiHats

R-XmsBel

R-Cabasa

R-Tambou

Marimba

Guitar

Bass

138

Trp.1

Trp.2

Pauken

R-BD&Con

R-Snare

R-HiHats

R-XmsBel

R-Cabasa

R-Tambou

Marimba

Guitar

Bass

142

Trp.1

Trp.2

R-BD&Con

R-Snare

R-HiHats

R-XmsBel

R-Cabasa

R-Tambou

Marimba

Guitar

Bass

 - **Trp.1**: Two staves in treble clef. The first staff contains eighth notes with stems pointing down, and the second staff contains eighth notes with stems pointing up.
 - **Trp.2**: Two staves in treble clef. The first staff contains eighth notes with stems pointing down, and the second staff contains eighth notes with stems pointing up.

146

Trp.1

Trp.2

Pauken

R-BD&Con

R-Snare

R-HiHats

R-XmsBel

R-Cabasa

R-Tambou

Marimba

Guitar

Bass

150

Trp.1

Trp.2

R-BD&Con

R-Snare

R-HiHats

R-XmsBel

R-Cabasa

R-Tambou

Marimba

Guitar

Bass

154

Trp.1

Trp.2

Pauken

R-BD&Con

R-Snare

R-HiHats

R-XmsBel

R-Cabasa

R-Tambou

Marimba

Guitar

Bass

158

Trp.1

Trp.2

R-BD&Con

R-Snare

R-HiHats

R-XmsBel

R-Cabasa

R-Tambou

Marimba

Guitar

Bass

161

Trp.1

Trp.2

Posaunen

Pauken

R-BD&Con

R-Snare

R-HiHats

R-Tom&Vz

R-XmsBel

R-Cabasa

R-Tambou

Marimba

Guitar

Bass

James & His Orchester Last - Petersburger Schlittenfahrt

Trp.1

♩ = 128,000000
Trp.1 **12**

18

25 **3**

34

40

47

55

63

71 **18**

95

105

116

127

140

147

154

158

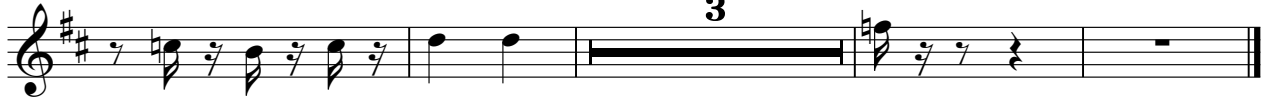

James & His Orchester Last - Petersburger Schlittenfahrt

Trp.2

♩ = 128,000000

Trp.2
Trp.2

12

18

24

32

38

44

51

59

67

73

95

103

114

124

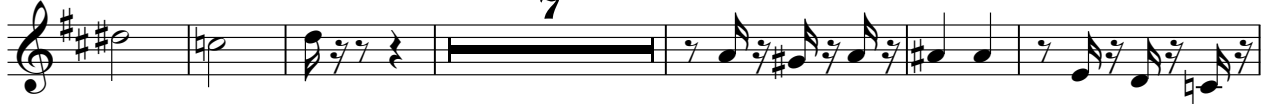

137

143

149

155

158

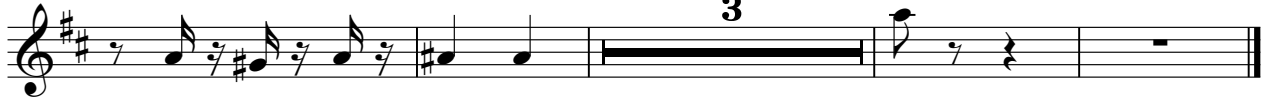

2

Posaunen

130

29

James & His Orchester Last - Petersburger Schlittenfahrt

Pauken

♩ = 128,000000

Pauken
Pauken

9 7

21 8 7

39 35

78 31 20

132 7 7

149 7 3

161

♩ = 128,000000

R-BD&Con

R-BD&Con

7

17

28

39

50

61

72

19

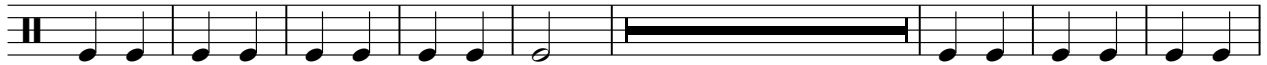

99

109

119

2

R-BD&Con

128

139

150

157

James & His Orchester Last - Petersburger Schlittenfahrt

R-Snare

♩ = 128,000000

R-Snare
R-Snare

8

17

28

39

50

59

68

77

19

103

2

R-Snare

112

122

133

144

155

James & His Orchester Last - Petersburger Schlittenfahrt

R-HiHats

♩ = 128,000000

R-HiHats

R-HiHats

6

13

21

29

37

45

53

61

69

77

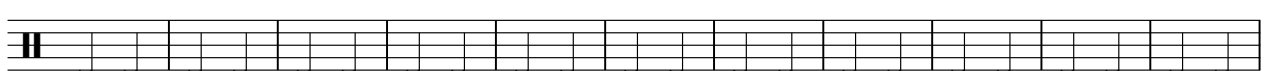

V.S.

88

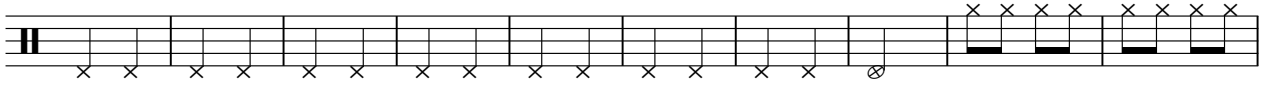

98

106

114

122

130

138

146

154

159

R-Tom&Vz

James & His Orchester Last - Petersburger Schlittenfahrt

♩ = 128,000000
R-Tom&Vz

75

80

30

14

126

33

161

96

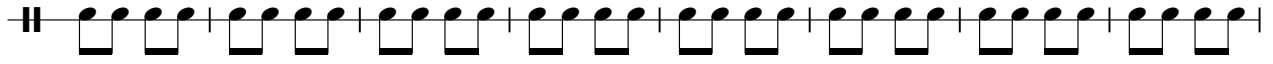

104

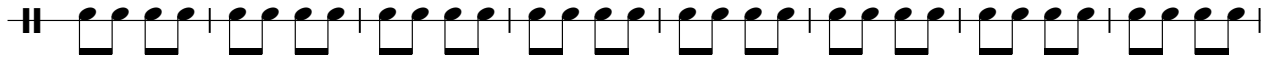

112

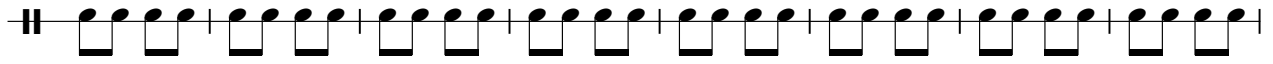

120

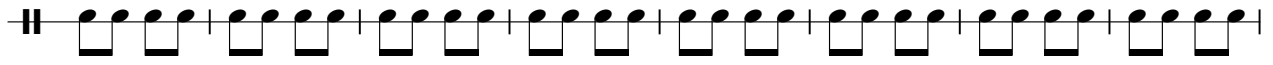

128

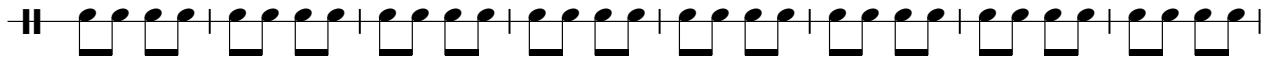

136

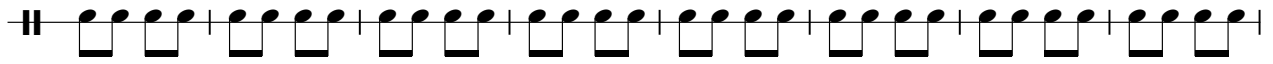

144

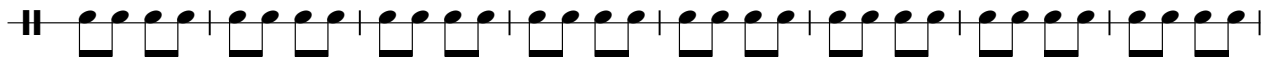

152

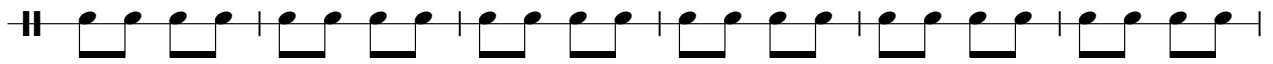

158

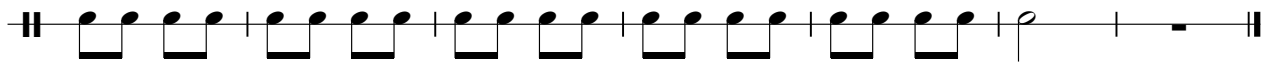

♩ = 128,000000
R-Cabasa

2

10

18

26

34

42

50

58

66

72

3

80

91

100

108

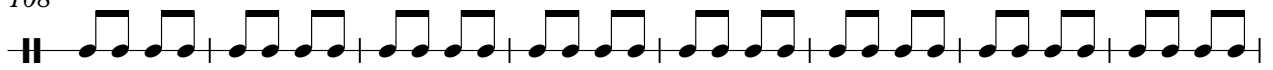

116

124

132

140

148

156

160

R-Tambou

James & His Orchester Last - Petersburger Schlittenfah

♩ = 128,000000

R-Tambou
R-Tambour

12

21

32

43

54

65

76

87

98

109

V.S.

120

131

142

153

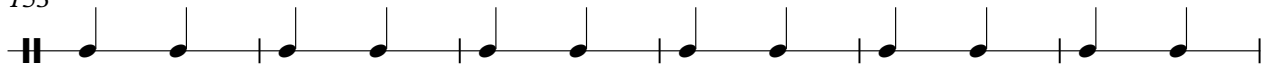

159

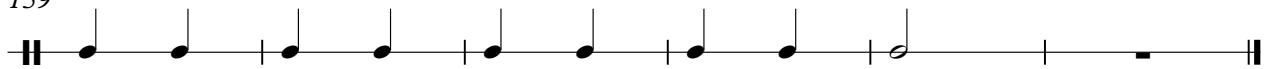

James & His Orchester Last - Petersburger Schlittenfahrt

Marimba

♩ = 128,000000

Marimba
Marimba

12

22

35

47

51

55

59

63

67

V.S.

Marimba

71

6 3 3 6 6 3

75

3 6 2

82

87

93

6 3 6 6

98

3 3 6 6 3 3

102

3 3 3 6 6 3

106

6 3 6 3 6 3

110

6 3 6 6 3

Marimba

115

119

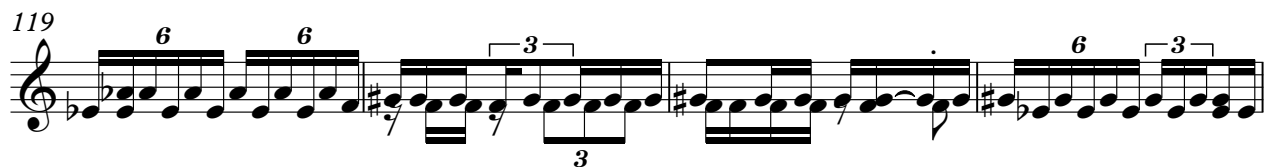

123

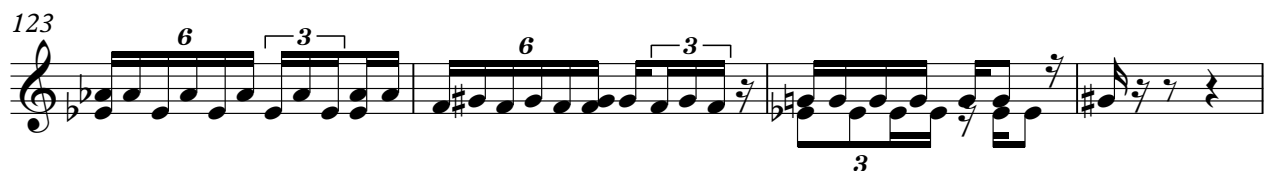

127

143

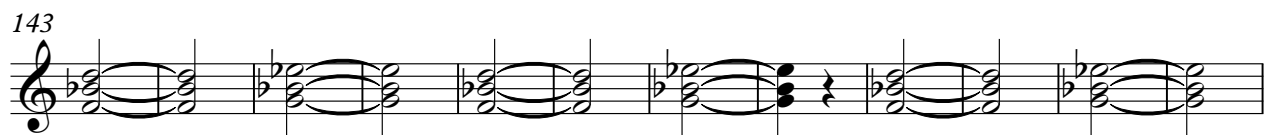

155

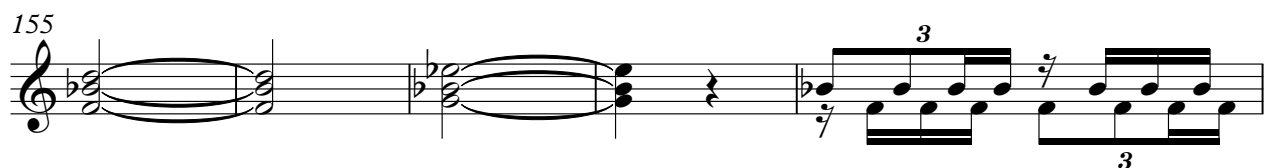

160

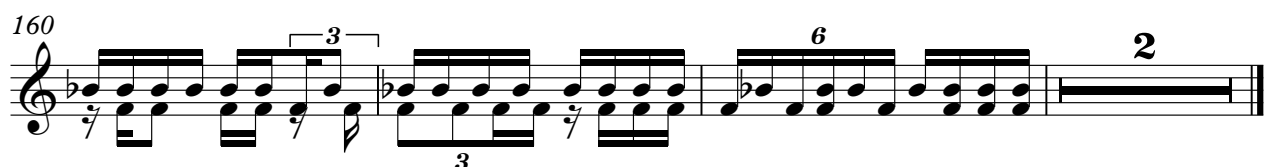

Vibrapho

James & His Orchester Last - Petersburger Schlittenfahrt

♩ = 128,000000

Vibrapho

Vibraphon

78

83

88

93

69

James & His Orchester Last - Petersburger Schlittenfahrt

Guitar

♩ = 128,000000

Guitar
Guitar

6

6

12

12

18

18

24

24

30

30

36

36

42

42

48

48

54

54

60

60

V.S.

143

149

155

160

James & His Orchester Last - Petersburger Schlittenfahrt

Bass

♩ = 128,000000

Bass
Bass

6

15

26

36

47

58

69

96

104

112

122

132

142

153

159

