

James & His Orchester Last - Schutzenlied 1

♩ = 120,000000
gs-head melody

melody

TRumpets

Drums

Bass

Chor-ahh

Acordeon

pizicat2

pizicat1

Fl.,che

Analog = 120,000000

6

melody

TRumpets

Drums

Bass

Chor-ahh

Acordeon

pizicat2

pizicat1

Fl.,che

10

melody
Drums
Bass
Chor-ahh
Acordeon
pizicat2
pizicat1
Fl.,che
Analog

14

melody
Drums
Bass
Chor-ahh
Acordeon
pizicat2
pizicat1
Fl.,che
Analog

18

melody

Drums

Bass

Chor-ahh

Acordeon

pizicat2

pizicat1

Fl.,che

Analog

22

melody

TRumpets

Drums

Bass

Chor-ahh

Acordeon

pizicat2

pizicat1

Fl.,che

Analog

26

melody

Drums

Bass

Chor-ahh

Acordeon

pizicat2

pizicat1

Fl.,che

Analog

30

melody

Drums

Bass

Chor-ahh

Acordeon

pizicat2

pizicat1

Fl.,che

Analog

33

melody

TRumpets

Drums

Bass

Chor-ahh

Acordeon

pizicat2

pizicat1

Fl.,che

Analog

6

37

melody

Drums

Bass

Chor-ahh

Acordeon

pizicat2

pizicat1

Fl.,che

Analog

41

melody

Drums

Bass

Chor-ahh

Acordeon

pizicat2

pizicat1

Fl.,che

45

melody

Drums

Bass

Chor-ahh

Acordeon

pizicat2

pizicat1

Fl.,che

Analog

49

melody

Drums

Bass

Chor-ahh

Acordeon

pizicat2

pizicat1

Fl.,che

Analog

53

melody

Drums

Bass

Chor-ahh

Acordeon

pizicat2

pizicat1

Fl.,che

Analog

57

melody

TRumpets

Drums

Bass

Chor-ahh

Acordeon

pizicat2

pizicat1

Fl.,che

Analog

61

melody

Drums

Bass

Chor-ahh

Acordeon

pizicat2

pizicat1

Fl.,che

Analog

64

melody

Drums

Bass

Chor-ahh

Acordeon

pizicat2

pizicat1

Fl.,che

Analog

68

melody

TRumpets

Drums

Bass

Chor-ahh

Acordeon

pizicat2

pizicat1

Fl.,che

Analog

72

melody

Drums

Bass

Chor-ahh

Acordeon

pizicat2

pizicat1

Fl.,che

Analog

76

melody

TRumpets

Drums

Bass

Chor-ahh

Acordeon

pizicat2

pizicat1

Fl.,che

80

melody

TRumpets

Drums

Bass

Chor-ahh

Acordeon

pizicat2

pizicat1

Fl.,che

Analog

84

melody

Drums

Bass

Chor-ahh

Acordeon

pizicat2

pizicat1

Fl.,che

Analog

87

melody

Drums

Bass

Chor-ahh

Acordeon

pizicat2

pizicat1

Fl.,che

Analog

90

melody

Drums

Bass

Chor-ahh

Acordeon

pizicat2

pizicat1

Fl.,che

Analog

94

melody

TRumpets

Drums

Bass

Chor-ahh

Acordeon

pizicat2

pizicat1

Fl.,che

Analog

6

97

melody

Drums

Bass

Chor-ahh

Acordeon

pizicat2

pizicat1

Fl.,che

Analog

100

melody

Drums

Bass

Chor-ahh

Acordeon

pizicat2

pizicat1

Fl.,che

Analog

102

melody

TRumpets

Drums

Bass

Chor-ahh

Acordeon

pizicat2

pizicat1

Fl.,che

Analog

James & His Orchester Last - Schutzenlied 1

melody

$\text{♩} = 120,000000$
gs-head melody **6**

11

15

19

23

28

32

37

42

47

V.S.

97

100

105

James & His Orchester Last - Schutzenlied 1

TRumpets

♩ = 120,000000
TRumpets

2

6 15

24 6 11 20

57 11 3

71 7 6

82 11 6 6

96 6 6 3

105 2

James & His Orchester Last - Schutzenlied 1

Drums

♩ = 120,000000

Drums

4

9

13

16

20

23

26

29

32

35

6

V.S.

Drums

39

42

46

49

52

56

6

59

3

62

66

70

Drums

73

77

80

83

86

89

92

96

99

102

4

Drums

105

2

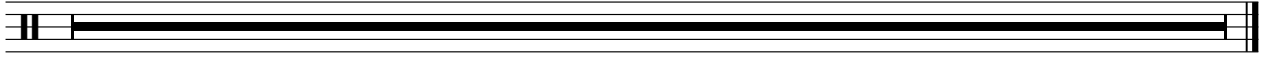

James & His Orchester Last - Schutzenlied 1

Bass

♩ = 120,000000

Bass

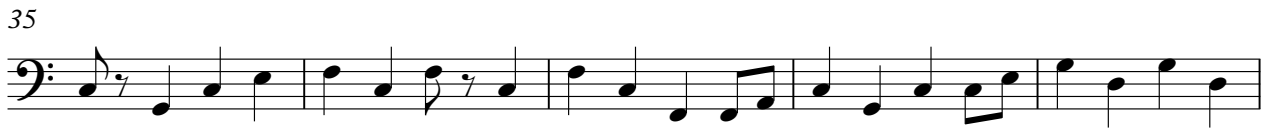

V.S.

48

52

57

62

66

71

76

82

86

90

95

100

105

2

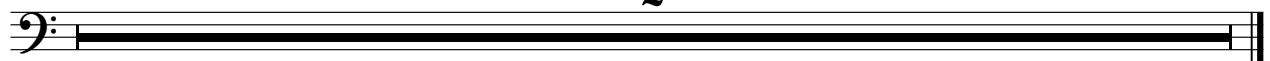

James & His Orchester Last - Schutzenliedl 1

Chor-ahh

♩ = 120,000000

Chor-ahh

6

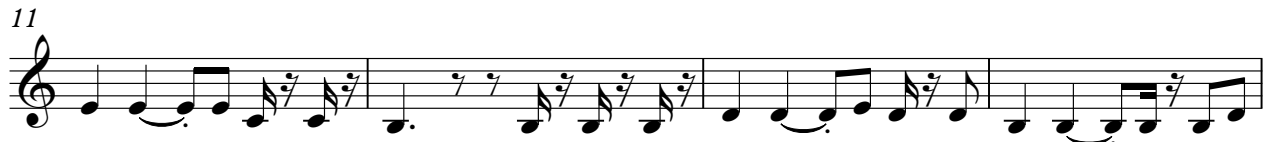

V.S.

85

89

92

97

100

105

James & His Orchester Last - Schutzenlied 1

Acordeon

♩ = 120,000000
Acordeon

6

10

13

16

19

22

26

29

32

V.S.

36

41

44

47

50

54

58

61

64

68

72

75

79

84

88

V.S.

92

96

99

102

105

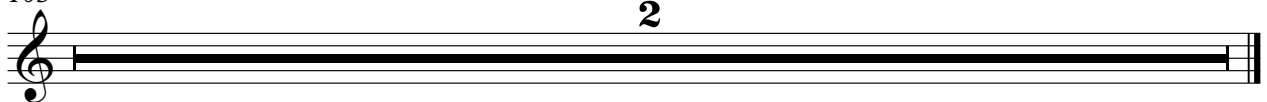

James & His Orchester Last - Schutzenlied 1

pizicat2

♩ = 120,000000

pizicat2

5

9

12

15

18

21

25

28

31

34

V.S.

37

40

43

46

49

52

55

58

61

64

4

pizicat2

98

101

105

2

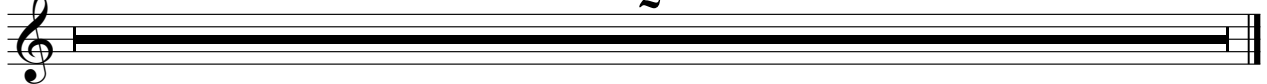

James & His Orchester Last - Schutzenlied 1

pizicat1

♩ = 120,000000

pizicat1

5

V.S.

pizicat1

67

70

73

76

79

83

86

89

92

95

4

pizicat1

98

101

105

2

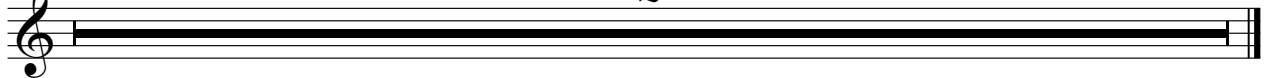

James & His Orchester Last - Schutzenlied 1

Fl.,che

♩ = 120,000000
Track 2 Fl.,che

5

13

22

31

39

48

57

66

74

83

V.S.

2

Fl.,che

92

99

105

2

James & His Orchester Last - Schutzenlied 1

Analog

♩ = 120,000000
Analog

10 3

16 3 4

25

29

32

37

41 4 3

49 3 4

Analog

58

62

65

69

73

82

86

89

93

97

100

Analog

3

102

105

2
