

James Brown - Sex Machine 1

♩ = 108,001083

ALTO SAX

TRUMPET

DRUMS

+FUNK GTR

+CHORUSGTR

FINGERDBAS

MELODY

♩ = 108,001083

HONKY TONK

6

DRUMS

+FUNK GTR

+CHORUSGTR

FINGERDBAS

MELODY

9

DRUMS

+FUNK GTR

+CHORUSGTR

FINGERDBAS

MELODY

12

DRUMS

+FUNK GTR

+CHORUSGTR

FINGERDBAS

MELODY

15

DRUMS

+FUNK GTR

+CHORUSGTR

FINGERDBAS

MELODY

18

DRUMS

+FUNK GTR

+CHORUSGTR

FINGERDBAS

MELODY

21

DRUMS

+FUNK GTR

+CHORUSGTR

FINGERDBAS

MELODY

24

DRUMS

+FUNK GTR

+CHORUSGTR

FINGERDBAS

MELODY

HONKY TONK

27

DRUMS

+FUNK GTR

+CHORUSGTR

FINGERDBAS

HONKY TONK

30

DRUMS

+FUNK GTR

+CHORUSGTR

FINGERDBAS

HONKY TONK

32

DRUMS

+FUNK GTR

+CHORUSGTR

FINGERDBAS

HONKY TONK

34

DRUMS

+FUNK GTR

+CHORUSGTR

FINGERDBAS

MELODY

HONKY TONK

36

DRUMS

+FUNK GTR

+CHORUSGTR

FINGERDBAS

MELODY

39

DRUMS

+FUNK GTR

+CHORUSGTR

FINGERDBAS

MELODY

42

DRUMS

+FUNK GTR

+CHORUSGTR

FINGERDBAS

MELODY

45

DRUMS

+FUNK GTR

+CHORUSGTR

FINGERDBAS

MELODY

48

DRUMS

+FUNK GTR

+CHORUSGTR

FINGERDBAS

MELODY

51

DRUMS

+FUNK GTR

+CHORUSGTR

FINGERDBAS

MELODY

54

DRUMS

+FUNK GTR

+CHORUSGTR

FINGERDBAS

57

DRUMS

+FUNK GTR

+CHORUSGTR

FINGERDBAS

59

DRUMS

+FUNK GTR

+CHORUSGTR

FINGERDBAS

61

DRUMS

+FUNK GTR

+CHORUSGTR

FINGERDBAS

63

DRUMS

+FUNK GTR

+CHORUSGTR

FINGERDBAS

65

DRUMS

+FUNK GTR

+CHORUSGTR

FINGERDBAS

67

DRUMS

+FUNK GTR

+CHORUSGTR

FINGERDBAS

69

DRUMS

+FUNK GTR

+CHORUSGTR

FINGERDBAS

71

DRUMS

+FUNK GTR

+CHORUSGTR

FINGERDBAS

73

ALTO SAX

TRUMPET

DRUMS

+FUNK GTR

+CHORUSGTR

FINGERDBAS

MELODY

76

DRUMS

+FUNK GTR

+CHORUSGTR

FINGERDBAS

MELODY

79

DRUMS

+FUNK GTR

+CHORUSGTR

FINGERDBAS

MELODY

82

DRUMS

+FUNK GTR

+CHORUSGTR

FINGERDBAS

MELODY

85

DRUMS

+FUNK GTR

+CHORUSGTR

FINGERDBAS

MELODY

HONKY TONK

87

DRUMS

+FUNK GTR

+CHORUSGTR

FINGERDBAS

HONKY TONK

89

DRUMS

+FUNK GTR

+CHORUSGTR

FINGERDBAS

HONKY TONK

91

DRUMS

+FUNK GTR

+CHORUSGTR

FINGERDBAS

HONKY TONK

93

DRUMS

+FUNK GTR

+CHORUSGTR

FINGERDBAS

MELODY

HONKY TONK

95

DRUMS

+FUNK GTR

+CHORUSGTR

FINGERDBAS

MELODY

97

DRUMS

+FUNK GTR

+CHORUSGTR

FINGERDBAS

MELODY

100

DRUMS

+FUNK GTR

+CHORUSGTR

FINGERDBAS

MELODY

102

DRUMS

+FUNK GTR

+CHORUSGTR

FINGERDBAS

MELODY

104

DRUMS

+FUNK GTR

+CHORUSGTR

FINGERDBAS

MELODY

106

DRUMS

+FUNK GTR

+CHORUSGTR

FINGERDBAS

MELODY

109

DRUMS

+FUNK GTR

+CHORUSGTR

FINGERDBAS

MELODY

112

DRUMS

+FUNK GTR

+CHORUSGTR

FINGERDBAS

MELODY

115

DRUMS

+FUNK GTR

+CHORUSGTR

FINGERDBAS

MELODY

118

DRUMS

+FUNK GTR

+CHORUSGTR

FINGERDBAS

MELODY

HONKY TONK

120

DRUMS

+FUNK GTR

+CHORUSGTR

FINGERDBAS

HONKY TONK

122

DRUMS

+FUNK GTR

+CHORUSGTR

FINGERDBAS

HONKY TONK

124

DRUMS

+FUNK GTR

+CHORUSGTR

FINGERDBAS

HONKY TONK

126

DRUMS

+FUNK GTR

+CHORUSGTR

FINGERDBAS

HONKY TONK

127

DRUMS

+FUNK GTR

+CHORUSGTR

FINGERDBAS

HONKY TONK

128

DRUMS

+FUNK GTR

+CHORUSGTR

FINGERDBAS

HONKY TONK

130

DRUMS

+FUNK GTR

+CHORUSGTR

FINGERDBAS

133

DRUMS

+FUNK GTR

+CHORUSGTR

FINGERDBAS

136

DRUMS

+FUNK GTR

+CHORUSGTR

FINGERDBAS

138

ALTO SAX

TRUMPET

DRUMS

+FUNK GTR

+CHORUSGTR

FINGERDBAS

ALTO SAX

James Brown - Sex Machine 1

♩ = 108,001083

2 69

74

64

140

2

TRUMPET

James Brown - Sex Machine 1

♩ = 108,001083

2

5

69

75

64

140

2

DRUMS

James Brown - Sex Machine 1

♩ = 108,001083

6

9

12

15

18

21

24

27

30

V.S.

## DRUMS

33

33

36

36

39

39

42

42

45

45

48

48

51

51

54

54

57

57

60

60

DRUMS

63

66

69

72

75

78

81

84

87

90

V.S.

93

93

96

96

99

99

102

102

105

105

108

108

111

111

114

114

117

117

120

120

DRUMS

123

126

129

132

135

138

♩ = 108,001083

2

6

8

10

12

14

16

18

20

22

+FUNK GTR

24

26

28

30

32

34

36

38

40

42

+FUNK GTR

71

72

73

75

77

79

81

83

85

87

89

91

93

95

97

99

101

103

105

107

109

111

113

115

117

119

121

123

125

127

+FUNK GTR

129

131

133

135

137

138

140

2

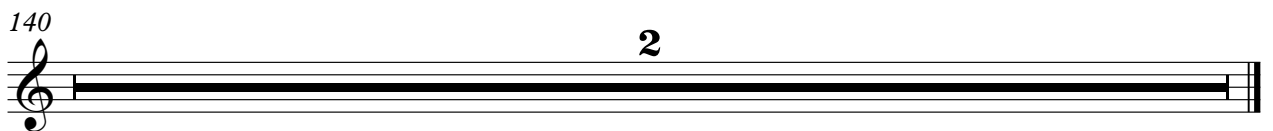

+CHORUSGTR

James Brown - Sex Machine 1

♩ = 108,001083

2

6

8

10

12

14

16

18

20

22

V.S.

+CHORUSGTR

24

26

28

30

32

34

36

38

40

42

+CHORUSGTR

71

72

73

75

77

79

81

83

85

87

109

111

113

115

117

119

121

123

125

127

+CHORUSGTR

129

131

133

135

137

138

140

2

♩ = 108,001083

27

30

32

34

36

39

42

44

46

49

51

53

56

58

60

62

64

66

68

70

V.S.

72

74

76

78

80

82

84

86

88

90

92

94

96

98

100

102

104

106

108

110

V.S.

112

114

116

118

120

122

124

126

128

130

132

134

136

138

140

2

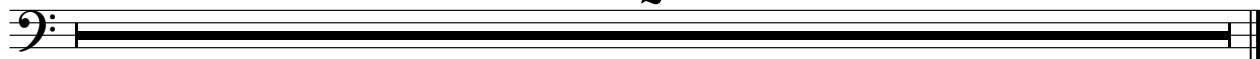

James Brown - Sex Machine 1

MELODY

♩ = 108,001083

2

6

8

10

13

15

18

21

24

26

7

2

MELODY

34

37

40

43

46

49

51

54

21

77

80

83 MELODY

7

93

96

99

102

104

107

110

113

116

4

118

MELODY

20

140

2

HONKY TONK

James Brown - Sex Machine 1

♩ = 108,001083

24

27

30

32

34

51

86

88

90

92

V.S.

# HONKY TONK

94 **25**

120

122

125

127

128 **11**

140 **2**