

# Black Eyed Peas - I gotta feeling

♩ = 130,000412

Flute

Percussion

Flexatone

Electric Guitar

Synth Strings

Violoncello

BLACK EYED PEAS "I gotta feeling"

4

Fl.

E. Gtr.

Syn. Str.

Melodia & syncro by Gilas www. miditeca.net \*

7

Fl.

E. Gtr.

Syn. Str.

Vc.

10

E. Gtr.

Syn. Str.

Vc.

13

E. Gtr.

Syn. Str.

Vc.

16

Fl. 

I GO TTA FEE LING THAT

Perc. 

E. Gtr. 

Syn. Str. 

Vc. 

19

Fl. 

TO NIGHT'S GO NNA BE A GOOD NIGHT THAT

E. Gtr. 

Vc. 

21

Fl. 

TO NIGHT'S GO NNA BE A GOOD NIGHT THAT

E. Gtr. 

Vc. 

23

Fl. TO NIGHT'S GO NNA BE A GOOD GOOD NIG H T

E. Gtr.

Vc.

25

Fl. A FEE LING THAT

Perc.

E. Gtr.

Vc.

27

Fl. TO NIGHT'S GO NNA BE A GOOD NIGHT THAT

E. Gtr.

Vc.

29

Fl. TO NIGHT'S GO NNA BE A GOOD NIGHT THAT

E. Gtr.

Vc.

31

Fl. TO NIGHT'S GO NNA BE A GOOD GOOD NIG H T A

E. Gtr.

Vc.

33

Fl. FEENG WOO HOO THAT TO NIGHT'S GO NNA BE A

Perc.

E. Gtr.

Syn. Str.

Vc.

36

Fl. GOOD NIGHT THATO NIGHT SUN BE A GOOD NIGHT THATO

Perc.

E. Gtr.

Syn. Str.

Vc.

39

Fl. NIGHTS GONNA BE A GOOD GOOD NIGHT I A FEELING WOO

Perc.

E. Gtr.

Syn. Str.

Vc.

42

Fl. HOO THAT TO NIGHT'S GONNA BE A

Perc.

E. Gtr.

Syn. Str.

Vc.

44

Fl.

Perc.

E. Gtr.

Syn. Str.

Vc.

GOOD NIGHT THAT TO NIGHT'S GO NNA BE A

46

Fl.

Perc.

E. Gtr.

Syn. Str.

Vc.

GOOD NIGHT THAT TO NIGHT'S GO NNA BE A

48

Fl.

Perc.

E. Gtr.

Syn. Str.

Vc.

50

Fl.

Perc.

E. Gtr.

Syn. Str.

Vc.

52

Fl. LET'S SPEND IT UP GO OUT AND SMASHIT

Perc.

E. Gtr.

Syn. Str.

Vc.

54

Fl. LIKE OH MY GOD JUMP OFF THAT SO FA

Perc.

E. Gtr.

Syn. Str.

Vc.

56

Fl. LET'S GET GET OFF I KNOW

Perc.

E. Gtr.

Syn. Str.

Vc.

58

Fl. THAT WE'LL HAVE A BALL IF WE GET DOWN AND GO OUT

Perc.

E. Gtr.

Syn. Str.

Vc.

60

Fl.

Perc.

E. Gtr.

Syn. Str.

Vc.

63

Fl.

Perc.

E. Gtr.

Syn. Str.

Vc.

66

Fl. MO ZOL TOV LOOK AT HER DAN CING

Perc.

E. Gtr.

Syn. Str.

Vc.

68

Fl. JUST TAKE IT OF LET'S PAINTHE TOWN

Perc.

E. Gtr.

Syn. Str.

Vc.

70

Fl.

Perc.

E. Gtr.

Syn. Str.

Vc.

WE'LL SHUT IT DOWN LET'S BURN THE ROOF

72

Fl.

Perc.

E. Gtr.

Syn. Str.

Vc.

AND THEN WE'LL DO IT A G A I N LET'S DO IT

74

Fl. LET'S DO IT LET'S DO IT LET'S DO IT AND DO IT

Perc.

E. Gtr.

Syn. Str.

Vc.

76

Fl. AND DO IT LET'S LIVE IT UP AND DO IT AND DO IT

Perc.

E. Gtr.

Syn. Str.

Vc.

78

Fl. AND DO IT DO IT DO IT LET'S DO IT LET'S DO IT

Perc.

E. Gtr.

Syn. Str.

Vc.

80

Fl. LET'S DO IT 'CAUSE GO TTTTTHHHH WOO HOO THAT

Perc.

E. Gtr.

Syn. Str.

Vc.

83

Fl. NIGHT'S GONNA BE A GOOD NIGHT THATO NIGHT'S GONNA BE A

E. Gtr.

Syn. Str.

86

Fl. 

E. Gtr. 

Syn. Str. 

89

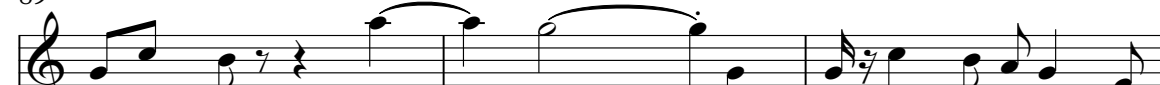
Fl. 

E. Gtr. 

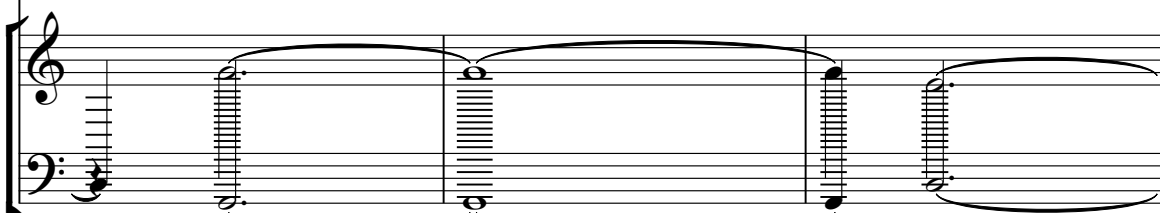
Syn. Str. 

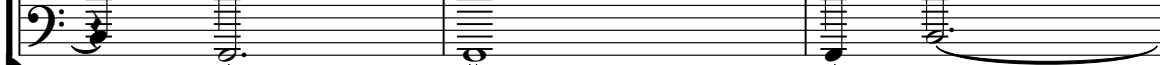
Vc. 

92

Fl. 

E. Gtr. 

Syn. Str. 

Vc. 

95

Fl. NIGHT'S GONNA BE A GOOD GOOD NIG H T

E. Gtr.

Syn. Str.

Vc.

97

Fl. TO NIGHT'S THE NIGHT LET'S LIVE IT UP

Flex.

E. Gtr.

Syn. Str.

Vc.

99

Fl. I GOT MY MONEY LET'S SPENDIT UP

Flex.

E. Gtr.

Syn. Str.

101

Fl. *GO OUT AND SMASH IT* *LIKE OH MY GOD*

Flex.

E. Gtr.

Syn. Str.

103

Fl. *JUMP OFFHASTA* *LET'S GET* *OFF* *FILL UP MY CUP*

Flex.

E. Gtr.

Syn. Str.

Vc.

106

Fl. *MO ZOLTOV* *LOOK AT HER DAN CING*

Flex.

E. Gtr.

Syn. Str.

Vc.

108

Fl. *JUST TAKE IT* *OFF* *LET'S PAINT THE TOWN*

Flex.

E. Gtr.

Syn. Str.

Vc.

110

Fl. 

WE'LL SHUT IT DOWN LET'S BURN THE ROOF

Flex. 

E. Gtr. 

Syn. Str. 

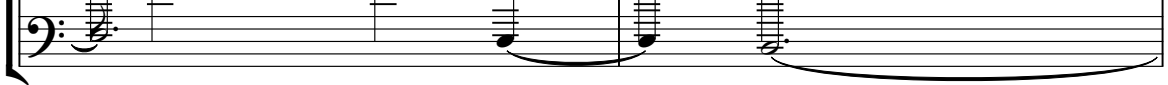
Vc. 

112

Fl. 

AND THEN WE'LL DO IT A G A I N LET'S DO IT

Flex. 

E. Gtr. 

Syn. Str. 

Vc. 

114

LET'S DO IT LET'S DO IT LET'SDO IT AND DO IT

116

AND DO IT LET'S LIVE IT UP AND DO IT AND DO IT

118

Fl. *AND DO IT DO IT DO IT LET'S DO IT LET'S DO IT*

Flex.

E. Gtr.

Syn. Str.

Vc.

120

Fl. *LET'S DO IT DO IT DO IT DO IT HERE WE COME HERE WE*

Perc.

Flex.

E. Gtr.

Syn. Str.

Vc.

122

Fl.

Perc.

Flex.

E. Gtr.

Syn. Str.

Vc.

GO WE GO TTA ROCK EASYOMEASY GO NOW WE ON TOP

125

Fl.

Perc.

Flex.

E. Gtr.

Syn. Str.

Vc.

FEEL THE SHOT BO DY ROCK ROCK IT DONT STOP

127

Fl.

Perc.

Flex.

E. Gtr.

Syn. Str.

Vc.

ROUND AND ROUND UP AND DOWN A ROUND THE LOCK

129

Fl.

Perc.

Flex.

E. Gtr.

Syn. Str.

Vc.

MON DAY, TUES DAY, WEDNES DAY AND THURS

131

Fl. DAY FRI DAY, SA TUR DAY, SA TUR DAY AND SUN

Perc.

Flex.

E. Gtr.

Syn. Str.

Vc.

133

Fl. DAY GET GET GET GET WITH

Perc.

Flex.

E. Gtr.

Syn. Str.

Vc.

134

Fl.

Perc.

Flex.

E. Gtr.

Syn. Str.

Vc.

US YOU KNOW WHAT WE SAY, SAY PARTY EVERYDAY, P

136

Fl.

Perc.

Flex.

E. Gtr.

Syn. Str.

Vc.

P PARTY EVERYDAY AND I'M FEELING WOO

138

Fl. *HOO THAT T NIGHT S ON BE A GOONIGHT THAT*

Perc.

E. Gtr.

Syn. Str.

Vc.

141

Fl. *NIGHT S ON BE A GOOD NIGHT THAT NIGHT S ON BE A*

Perc.

E. Gtr.

Syn. Str.

Vc.

144

Fl. *GOOD GOOD NIGHT AFHEING WOO HOO THAT*

Perc.

Flex.

E. Gtr.

Syn. Str.

Vc.

147

Fl. *TO NIGHT'S GO NNA BE A GOOD NIGHT THATTO*

Perc.

Flex.

E. Gtr.

Syn. Str.

Vc.

149

Fl. NIGHT'S GO NNA BE A GOOD NIGHT THATO

Perc.

Flex.

E. Gtr.

Syn. Str.

Vc.

151

Fl. NIGHT'S GO NNA BE A GOOD GOOD NIG H T

Perc.

Flex.

E. Gtr.

Syn. Str.

Vc.

153

Fl. A FEELING WHO HOO THAT

Perc.

Flex.

E. Gtr.

Syn. Str.

Vc.

155

Fl. TONIGHT'S GONNA BE A GOOD NIGHT THATO

Perc.

E. Gtr.

Syn. Str.

Vc.

157

Fl.

Perc.

E. Gtr.

Syn. Str.

Vc.

NIGHT'S GO NNA BE A GOOD NIGHT THAT

159

Fl.

Perc.

E. Gtr.

Syn. Str.

Vc.

T NIGHT'S GO NNA BE A GOOD GOOD NIG H

161

Fl.

WOO HOO

Perc.

E. Gtr.

Syn. Str.

Vc.

Detailed description of the musical score for measures 161-163:

# Black Eyed Peas - I gotta feeling

Flute

♩ = 130,000412

8  
\* I GOTTA FEELING THAT

19  
TO NIGHT'S GONNA BE A GOOD NIGHT THAT

21  
TO NIGHT'S GONNA BE A GOOD NIGHT THAT

23  
TO NIGHT'S GONNA BE A GOOD GOOD NIGHT A FEELING

26  
THAT TO NIGHT'S GONNA BE A GOOD NIGHT THAT

29  
TO NIGHT'S GONNA BE A GOOD NIGHT THAT

31  
TO NIGHT'S GONNA BE A GOOD GOOD NIGHT A FEELING WHOO

34  
HOO THAT TO NIGHT'S GONNA BE A GOOD NIGHT THAT TO

37  
NIGHT'S GONNA BE A GOOD NIGHT THAT TO NIGHT'S GONNA BE A GOOD GOOD NIGHT

V.S.

41  
A FEE LING WOO HOO THATTO NIGHT'S GO NNA BE A

44  
GOOD NIGHT THATTO NIGHT'S GO NNA BE A GOOD NIGHT THAT

47  
TO NIGHT'S GO NNA BE A GOOD GOOD NIG H T

49  
TO NIGHT'S THE NIGHT LET'S LIVE IT UP I GOT MY MNEY

52  
LET'S SPEND IT UP GO OUT AND SMASHT LIKE OH MY GOD

55  
JUMP OFF THAT SOFA LET'S GET GET OFF I KNOW

58  
THAT WE'LL HAVE A BA L L IF WE GET DOWN AND DANCE A LL

61  
I FEEL STRESSED OUT WANNÆTIT GOLET'S GOWAY O USPACEDUT

64  
ANDOSIN&ALCON TROL FILLUPMYCUP MO ZOL TOV

67  
LOOK AT HER DAN CING JUST TAKE IT OFF LET'S PAINTHEOWN

70

WE'LL SHUT IT DOWN LET'S BURN THE ROOF

72

AND THEN WE'LL DO IT A G A I N LET'S DO IT

74

LET'S DO IT LET'S DO IT LET'S DO IT AND DO IT AND DO IT LET'S LIVE

77

UP AND DO IT AND DO IT AND DO IT DO IT DO IT

79

LET'S DO IT LET'S DO IT LET'S DO IT 'CAUSE GO T T H E N G W O O

82

HOO THAT NIGHT CAN BE A GOOD NIGHT THATO NIGHT CAN BE A

86

GOONIGHT THATO NIGHT CAN BE A GOOODNIGHT T A FEE LING WOO

90

HOO THATO NIGHT CAN BE A GONIGHT THATO NIGHT CAN BE A

94

GOONIGHT THATO NIGHT CAN BE A GOOOD NIGH T

97

TO NIGHT'S THE NIGHT LET'S LIVE UP I GOT MY MNEY V.S.

100

LET'S SPEND UP GO OUT AND SMASH LIKE OH MY GOD

103

JUMP OFF HATS OFF LET'S GET OFF FILL UP MY CUP

106

MO ZOLOV LOOK AT HER DAN CING JUST TAKE IT

109

OH LET'S PAINT THE OWN WE'LL SHUT DOWN LET'S BURN THE ROOF

112

AND THEN WE'LL DO IT A G A I N LET'S DO IT LET'S DO IT

115

LET'S DO IT AND DO IT AND DO IT LET'S LIVE UP AND DO IT AND DO IT

118

AND DO IT DO IT DO IT LET'S DO IT LET'S DO IT LET'S DO IT DO IT DO IT

121

DO IT HERE WE COME HERE WE GO WE GO TTA ROCK EASY COME EASY

124

GO NOW WE ON TOP FEEL THE SHOT BO D ROCK ROCK IT DON'T STOP

127

ROUND AND ROUND UP AND DOWN A ROUND THE LOCK MON DAY, TUES

130

DAY, WEDNES DAY THURS DAY FRI DAY, SATUR DAY, SATUR DAY SUN

133

DAY GET GET GET GET GET WITH US YOU KNOW WHAT WE SAY,

135

SAY PARTY EVERYDAY, P P PARTY EVERYDAY AND I'M FEELING WOO

138

HOO THAT TONIGHT'S GONNA BE A GOOD NIGHT THAT TONIGHT'S GONNA BE A

142

GOOD NIGHT THAT TONIGHT'S GONNA BE A GOOD GOOD NIGHT

145

A FEELING WOO HOO THAT TONIGHT'S GONNA BE A

148

GOOD NIGHT THAT TONIGHT'S GONNA BE A GOOD NIGHT THAT TONIGHT'S GONNA BE A

152

GOOD NIGHT A FEELING WOO HOO THAT TONIGHT'S GONNA BE A

156

GOOD NIGHT THAT TONIGHT'S GONNA BE A GOOD NIGHT THAT

159

TONIGHT'S GONNA BE A GOOD NIGHT WOO HOO

# Black Eyed Peas - I gotta feeling

## Percussion

♩ = 130,000412

16

6

27

6

36

40

44

48

52

56

60

64

V.S.

69

73

77

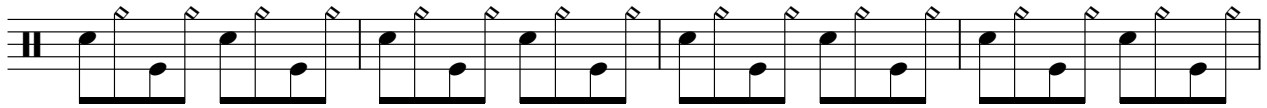

81

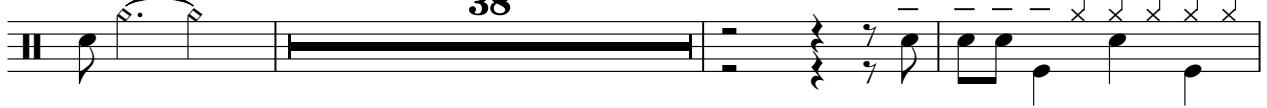

122

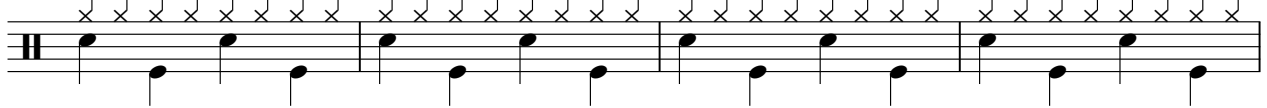

126

130

134

138

142

Percussion

146

150

154

158

160

Black Eyed Peas - I gotta feeling

Flexatone

♩ = 130,000412

96

99

103

107

111

115

119

123

127

131

V.S.

135

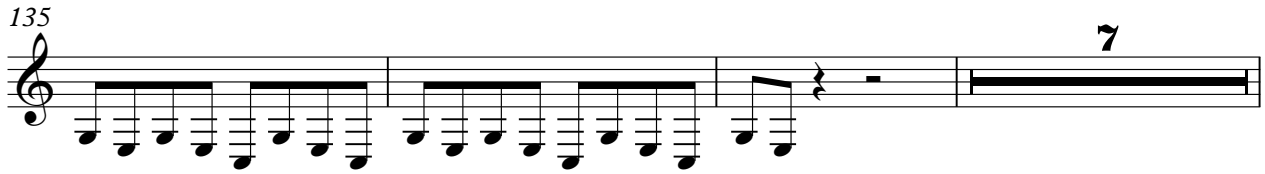

7

145

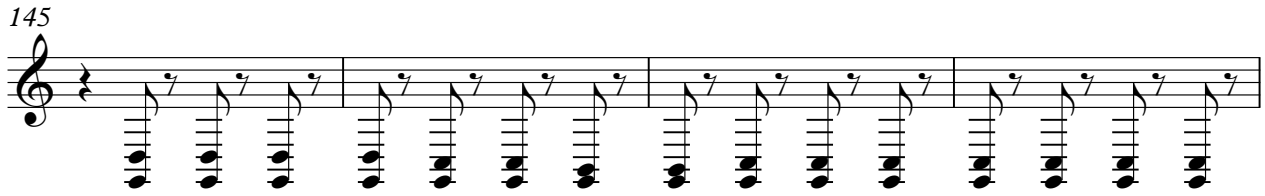

149

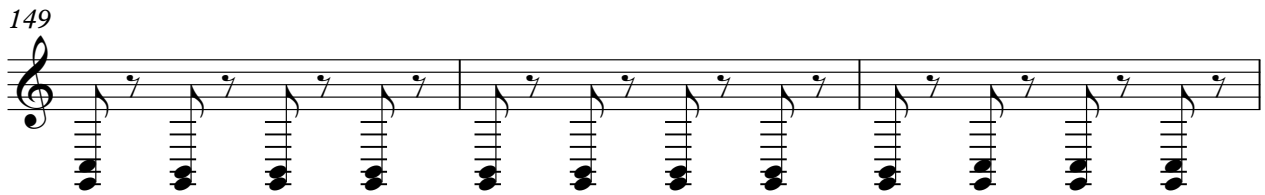

152

10

♩ = 130,000412

87

91

95

99

103

107

111

115

119

123

V.S.

127

130

132

134

136

139

143

147

150

152

154

156

158

160

Synth Strings

Black Eyed Peas - I gotta feeling

♩ = 130,000412

9

17

15

35

39

43

47

51

55

59

V.S.

Synth Strings

116

122

126

130

134

138

142

146

150

154

V.S.

4

# Synth Strings

158

160

Violoncello

Black Eyed Peas - I gotta feeling

♩ = 130,000412  
8

14

19

23

27

31

35

39

43

47

V.S.

51

55

59

63

67

71

75

79

90

98

Violoncello

3

110

116

122

128

135

142

149

156

160

2