

James Taylor - Blossom

♩ = 120,000000

Drums:Prog 40 Brush set

Nylon Guitar

Nylon Guitar

Acoustic Bass

♩ = 120,000000

chiff

3

Drums:Prog 40 Brush set

Nylon Guitar

Nylon Guitar

Acoustic Bass

chiff

5

Drums:Prog 40 Brush set

Nylon Guitar

Nylon Guitar

chiff

7

Drums:Prog 40 Brush set

Nylon Guitar

Nylon Guitar

chiff

9

Drums:Prog 40 Brush set

Nylon Guitar

Nylon Guitar

chiff

11

Drums:Prog 40 Brush set

Nylon Guitar

Nylon Guitar

chiff

13

Drums:Prog 40 Brush set

Nylon Guitar

Nylon Guitar

Acoustic Bass

chiff

15

Drums:Prog 40 Brush set

Nylon Guitar

Acoustic Bass

chiff

17

Drums:Prog 40 Brush set

Nylon Guitar

Acoustic Bass

chiff

19

Drums:Prog 40 Brush set

Nylon Guitar

Acoustic Bass

chiff

21

Drums:Prog 40 Brush set

Nylon Guitar

Acoustic Bass

chiff

23

Drums:Prog 40 Brush set

Nylon Guitar

Nylon Guitar

chiff

25

Drums:Prog 40 Brush set

Nylon Guitar

Nylon Guitar

chiff

27

Drums:Prog 40 Brush set

Nylon Guitar

Nylon Guitar

chiff

29

Drums:Prog 40 Brush set

Nylon Guitar

Nylon Guitar

chiff

31

Drums:Prog 40 Brush set

Nylon Guitar

Nylon Guitar

Acoustic Bass

chiff

33

Drums:Prog 40 Brush set

Nylon Guitar

Acoustic Bass

chiff

35

Drums:Prog 40 Brush set

Nylon Guitar

Acoustic Bass

chiff

37

Drums:Prog 40 Brush set

Nylon Guitar

Acoustic Bass

chiff

39

Drums:Prog 40 Brush set

Nylon Guitar

Acoustic Bass

chiff

41

Drums:Prog 40 Brush set

Nylon Guitar

Nylon Guitar

chiff

43

Drums:Prog 40 Brush set

Nylon Guitar

Nylon Guitar

chiff

45

Drums:Prog 40 Brush set

Nylon Guitar

Nylon Guitar

chiff

47

Drums:Prog 40 Brush set

Nylon Guitar

Nylon Guitar

chiff

49

Drums:Prog 40 Brush set

Nylon Guitar

Nylon Guitar

chiff

51

Drums:Prog 40 Brush set

Nylon Guitar

Nylon Guitar

Acoustic Bass

chiff

Drums:Prog 40 Brush set

A single staff of music for drums, using a brush set. The notation includes various rhythmic patterns with 'x' marks for cymbals and solid dots for other drums. The piece concludes with a double bar line.

Nylon Guitar

A single staff of music for Nylon Guitar in treble clef. It features a melodic line with quarter and eighth notes, ending with a double bar line.

Nylon Guitar

A single staff of music for Nylon Guitar in treble clef. It features a melodic line with quarter notes and a final chord, ending with a double bar line.

Acoustic Bass

A single staff of music for Acoustic Bass in bass clef. It features a melodic line with quarter and eighth notes, ending with a double bar line.

chiff

A single staff of music for 'chiff' in treble clef. It features a melodic line with quarter notes and a final chord, ending with a double bar line.

Drums:Prog 40 Brush set

James Taylor - Blossom

♩ = 120,000000

6

10

14

18

22

25

29

33

36

V.S.

2

Drums:Prog 40 Brush set

40

44

48

52

Nylon Guitar

James Taylor - Blossom

♩ = 120,000000

$\text{♩} = 120,000000$

5

10

14

18

22

26

30

34

38

V.S.

42

47

51

Acoustic Bass

James Taylor - Blossom

♩ = 120,000000

5 **9**

17

22 **9**

35

40 **10**

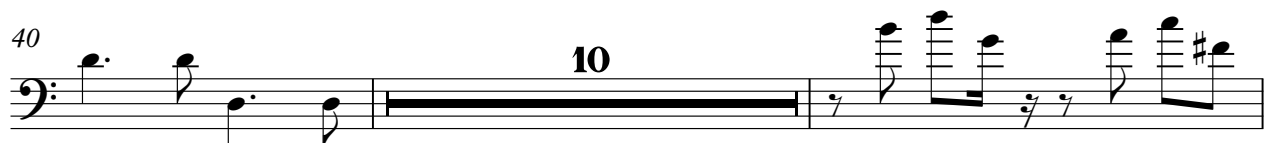

52

41

45

49

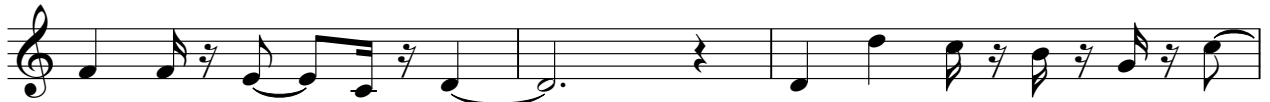

52

