

Eric Clapton - Blues Power

♩ = 112,000061

Vocal

Drums

Piano

E. Guitar

Bass

Organ

Brass

♩ = 112,000061

Piano

E. Guitar

Brass

11

Vocal

Drums

Piano

E. Guitar

Bass

Organ

Brass

14

Vocal

Drums

Piano

E. Guitar

Bass

Organ

Brass

17

Vocal

Drums

Piano

E. Guitar

Bass

Organ

Brass

20

Vocal

Drums

Piano

E. Guitar

Bass

Organ

Brass

24

Drums

Piano

E. Guitar

Bass

Organ

Brass

27

Drums

Piano

E. Guitar

Bass

Organ

Brass

30

Vocal
Drums
Piano
E. Guitar
Bass
Brass

33

Vocal
Drums
Piano
E. Guitar
Bass
Organ
Brass

36

Vocal

Drums

Piano

E. Guitar

Bass

Organ

Brass

39

Vocal

Drums

Piano

E. Guitar

Bass

Organ

Brass

42

Vocal

Drums

Piano

E. Guitar

Bass

Organ

Brass

45

Vocal

Drums

Piano

E. Guitar

Bass

Organ

Brass

48

Drums

Piano

E. Guitar

Bass

Organ

50

Drums

Piano

E. Guitar

Bass

Organ

52

Vocal

Drums

Piano

E. Guitar

Bass

Organ

6

6

Brass

55

Vocal

Drums

Piano

E. Guitar

Bass

Organ

Brass

58

Vocal

Drums

Piano

E. Guitar

Bass

Organ

Brass

61

Vocal

Drums

Piano

E. Guitar

Bass

Organ

Brass

64

Vocal

Drums

Piano

E. Guitar

Bass

Organ

Brass

67

Vocal

Drums

Piano

E. Guitar

Bass

Organ

Brass

70

Vocal

Drums

Piano

E. Guitar

Bass

Organ

Brass

73

Drums

Piano

E. Guitar

Bass

Organ

Brass

76

Drums

Piano

E. Guitar

Bass

Organ

Brass

79

Vocal

Drums

Piano

E. Guitar

Bass

Organ

Brass

82

Vocal

Drums

Piano

E. Guitar

Bass

Organ

Brass

85

Vocal

Drums

Piano

E. Guitar

Bass

Organ

Brass

88

Vocal

Drums

Piano

E. Guitar

Bass

Organ

Brass

91

Drums

Piano

E. Guitar

Bass

Organ

Brass

94

Vocal

Drums

Piano

E. Guitar

Bass

Organ

Brass

97

Vocal

Drums

Piano

E. Guitar

Bass

Organ

Brass

100

Vocal

Drums

Piano

E. Guitar

Bass

Organ

Brass

102

Vocal

Drums

Piano

E. Guitar

Bass

Organ

Brass

104

Vocal

Drums

Piano

E. Guitar

Bass

Organ

Brass

Eric Clapton - Blues Power

Vocal

♩ = 112,000061

7

12

17

22

33

39

44

55

60

2

Vocal

66

71

85

96

101

Eric Clapton - Blues Power

Drums

♩ = 112,000061

6

11

15

19

24

28

34

38

42

47

V.S.

51

56

60

64

69

73

77

81

85

89

Drums

93

97

102

Eric Clapton - Blues Power

Piano

♩ = 112,000061

6

10

14

18

22

26

30

V.S.

35

39

43

47

49

6

51

56

60

64

68

72

76

80

84

88

91

94

98

102

Eric Clapton - Blues Power

E. Guitar

♩ = 112,000061

6

11

16

21

26

30

35

40

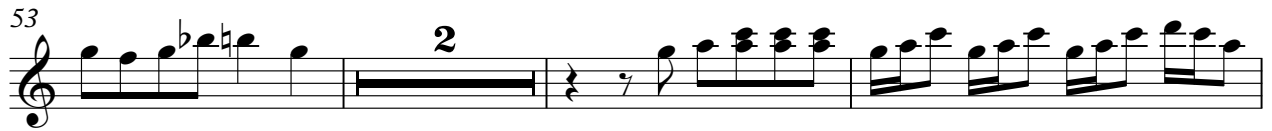

86

89

93

97

100

103

Eric Clapton - Blues Power

Bass

♩ = 112,000061

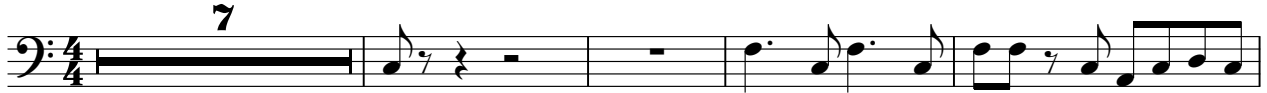

45

49

53

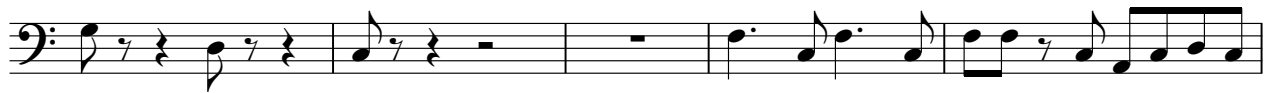

58

62

66

71

75

79

83

87

91

95

99

103

Eric Clapton - Blues Power

Organ

♩ = 112,000061

9

14

19

26

34

39

42

Detailed description of the musical score: The score is written for organ in 4/4 time. It consists of seven staves of music. The first staff (measures 9-13) begins with a 9-measure rest, followed by a sequence of chords: G7, F7, E7, D7, C7, B7, A7, G7. The second staff (measures 14-18) continues with chords: G7, F7, E7, D7, C7, B7, A7, G7. The third staff (measures 19-25) starts with G7, F7, E7, D7, C7, B7, A7, G7, followed by a 4-measure rest, then a 3-measure rest, and ends with G7, F7, E7, D7, C7, B7, A7, G7. The fourth staff (measures 26-33) begins with a 3-measure rest, followed by G7, F7, E7, D7, C7, B7, A7, G7. The fifth staff (measures 34-38) continues with chords: G7, F7, E7, D7, C7, B7, A7, G7. The sixth staff (measures 39-41) starts with G7, F7, E7, D7, C7, B7, A7, G7. The seventh staff (measures 42-44) begins with G7, F7, E7, D7, C7, B7, A7, G7, followed by a 2-measure rest.

45

51

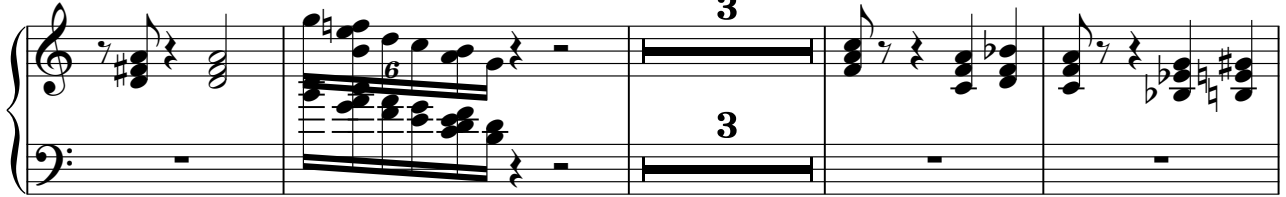

58

63

69

74

79

84

89

94

99

103

Eric Clapton - Blues Power

Brass

♩ = 112,000061

3

10

16

21

28

34

40

46

6

56

60

64

70

78

86

94

100

