

# James Taylor - Caroline In My Mind

♩ = 76,000351

- JAZZ GTR:** A second jazz guitar part, identical to the one above.

5

DRUMS  
STEEL GTR  
JAZZ GTR  
MELODY  
FRETLESS

7

DRUMS  
STEEL GTR  
JAZZ GTR  
MELODY  
FRETLESS

8

DRUMS  
STEEL GTR  
JAZZ GTR  
MELODY  
FRETLESS

15

DRUMS

STEEL GTR

JAZZ GTR

JAZZ GTR

JAZZ GTR

MELODY

FRETLESS

A.PIANO 1

17

DRUMS

STEEL GTR

JAZZ GTR

JAZZ GTR

JAZZ GTR

MELODY

FRETLESS

A.PIANO 1

19

DRUMS

STEEL GTR

JAZZ GTR

JAZZ GTR

MELODY

FRETLESS

A.PIANO 1

21

DRUMS

STEEL GTR

JAZZ GTR

MELODY

FRETLESS

FIDDLE

A.PIANO 1

23

DRUMS

STEEL GTR

JAZZ GTR

MELODY

FRETLESS

FIDDLE

A.PIANO 1

25

DRUMS

STEEL GTR

JAZZ GTR

JAZZ GTR

JAZZ GTR

MELODY

FRETLESS

A.PIANO 1

27

DRUMS

STEEL GTR

JAZZ GTR

JAZZ GTR

JAZZ GTR

MELODY

FRETLESS

A.PIANO 1

29

DRUMS

STEEL GTR

JAZZ GTR

MELODY

NYLON GTR

FRETLESS

FIDDLE

FIDDLE

A.PIANO 1

32

DRUMS

STEEL GTR

JAZZ GTR

MELODY

NYLON GTR

FRETLESS

FIDDLE

FIDDLE

A.PIANO 1

34

DRUMS

STEEL GTR

JAZZ GTR

MELODY

FRETLESS

FIDDLE

FIDDLE

A.PIANO 1

DRUMS

STEEL GTR

JAZZ GTR

MELODY

NYLON GTR

FRETLESS

BANDNEON

FIDDLE

FIDDLE

A.PIANO 1

37

DRUMS

STEEL GTR

JAZZ GTR

MELODY

NYLON GTR

FRETLESS

BANDNEON

A.PIANO 1

39

DRUMS

MELODY

FRETLESS

BANDNEON

A.PIANO 1

41

DRUMS

MELODY

FRETLESS

BANDNEON

A.PIANO 1

43

DRUMS

MELODY

FRETLESS

BANDNEON

A.PIANO 1

45

47

DRUMS

STEEL GTR

JAZZ GTR

JAZZ GTR

JAZZ GTR

MELODY

FRETLESS

FIDDLE

A.PIANO 1

49

DRUMS

STEEL GTR

JAZZ GTR

JAZZ GTR

JAZZ GTR

MELODY

FRETLESS

A.PIANO 1

51

DRUMS

STEEL GTR

JAZZ GTR

JAZZ GTR

JAZZ GTR

MELODY

FRETLESS

A.PIANO 1

53

STEEL GTR

JAZZ GTR

MELODY

FRETLESS

A.PIANO 1

57

58

DRUMS

STEEL GTR

JAZZ GTR

MELODY

NYLON GTR

FRETLESS

FIDDLE

FIDDLE

A.PIANO 1

60

DRUMS

STEEL GTR

JAZZ GTR

MELODY

FRETLESS

FIDDLE

FIDDLE

A.PIANO 1

61

DRUMS

STEEL GTR

JAZZ GTR

MELODY

NYLON GTR

FRETLESS

FIDDLE

FIDDLE

A.PIANO 1

63

DRUMS

STEEL GTR

JAZZ GTR

MELODY

NYLON GTR

FRETLESS

FIDDLE

FIDDLE

A.PIANO 1

65

DRUMS

STEEL GTR

JAZZ GTR

MELODY

FRETLESS

FIDDLE

FIDDLE

A.PIANO 1

66

DRUMS

STEEL GTR

JAZZ GTR

MELODY

FRETLESS

FIDDLE

A.PIANO 1

67

DRUMS

STEEL GTR

JAZZ GTR

JAZZ GTR

MELODY

FRETLESS

FIDDLE

FIDDLE

A.PIANO 1

68

DRUMS

STEEL GTR

JAZZ GTR

JAZZ GTR

MELODY

FRETLESS

FIDDLE

FIDDLE

A.PIANO 1

69

DRUMS

STEEL GTR

JAZZ GTR

JAZZ GTR

MELODY

FRETLESS

FIDDLE

FIDDLE

A.PIANO 1

70

DRUMS

STEEL GTR

JAZZ GTR

MELODY

FRETLESS

FIDDLE

FIDDLE

A.PIANO 1

71

DRUMS

STEEL GTR

JAZZ GTR

MELODY

FRETLESS

FIDDLE

FIDDLE

A.PIANO 1

72

DRUMS

STEEL GTR

JAZZ GTR

MELODY

FRETLESS

FIDDLE

FIDDLE

A.PIANO 1

73

74

75

DRUMS

STEEL GTR

JAZZ GTR

MELODY

FRETLESS

FIDDLE

FIDDLE

A.PIANO 1

76

DRUMS

STEEL GTR

JAZZ GTR

MELODY

FRETLESS

FIDDLE

FIDDLE

A.PIANO 1

77

DRUMS

STEEL GTR

JAZZ GTR

FRETLESS

FIDDLE

FIDDLE

A.PIANO 1

James Taylor - Caroline In My Mind

DRUMS

♩ = 76,000351

4

8

10

12

14

16

18

20

22

24

V.S.

DRUMS

26

28

30

33

35

37

40

42

44

46

DRUMS

49 4

56

58

60

62

64

66

68

70

72

V.S.

4

# DRUMS

74

76

77

STEEL GTR

James Taylor - Caroline In My Mind

♩ = 76,000351

5

7

9

11

12

13

15

17

19

V.S.

21

23

25

27

29

31

32

34

35

37

STEEL GTR

45

47

50

52

54

55

57

58

60

62

V.S.

64

65

66

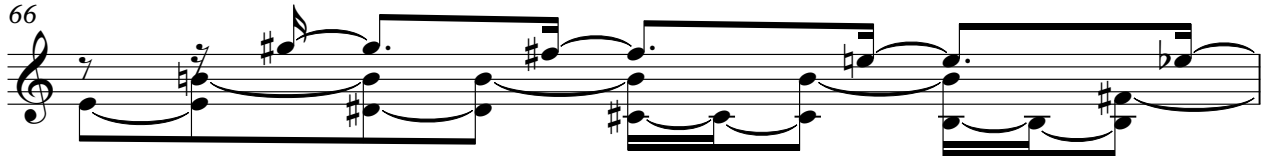

67

68

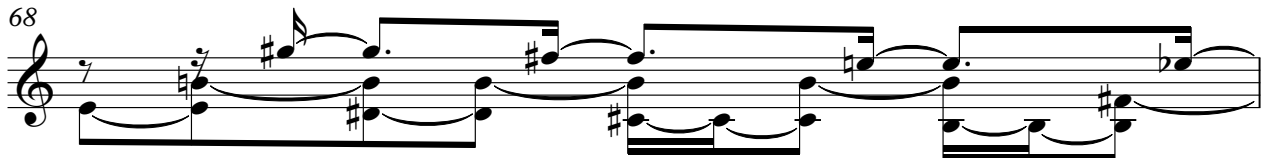

69

70

71

72

73

74

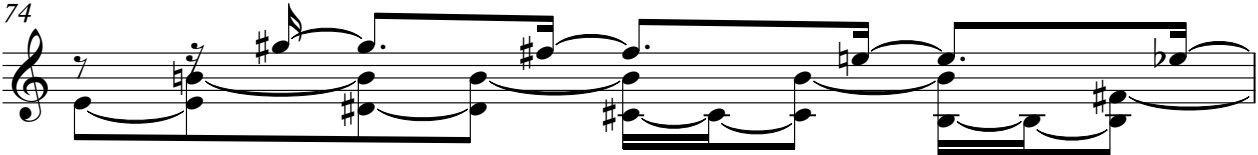

75

76

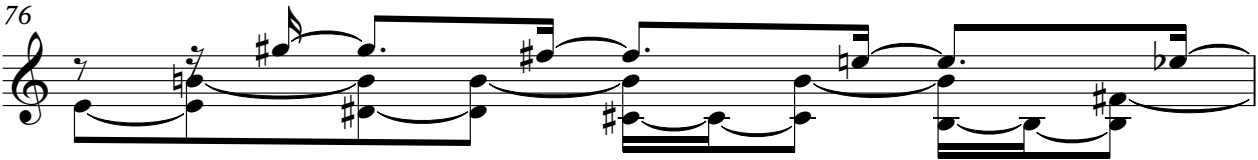

77

JAZZ GTR

James Taylor - Caroline In My Mind

♩ = 76,000351

2 10

18

4

27

16

48

15

67

11

JAZZ GTR

James Taylor - Caroline In My Mind

♩ = 76,000351

2 10

18

4

28

16

48

29

♩ = 76,000351

5

7

9

11

12

13

15

17

19

V.S.

21

23

25

27

29

31

32

34

35

37

JAZZ GTR

45

47

50

52

54

55

57

58

60

62

V.S.

64

65

66

67

68

69

70

71

72

73

74

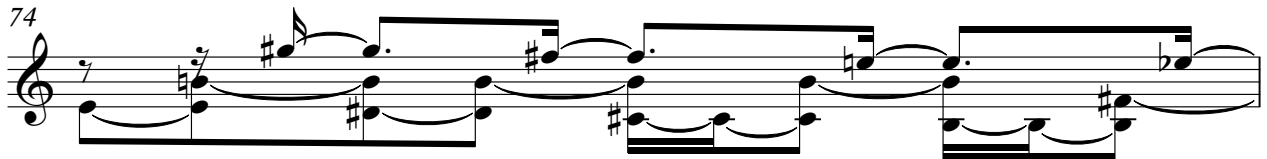

75

76

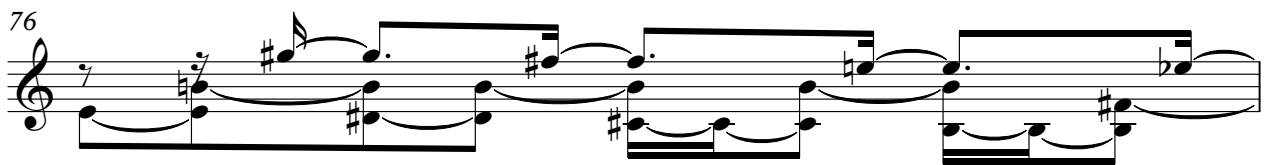

77

MELODY

James Taylor - Caroline In My Mind

♩ = 76,000351

4

3

8

11

14

17

21

24

27

31

34

3

V.S.

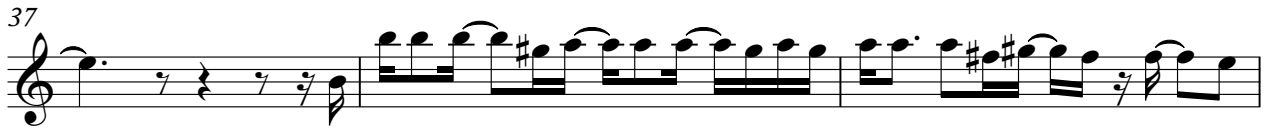

MELODY

3

71

74

4

NYLON GTR

James Taylor - Caroline In My Mind

♩ = 76,000351

27

31

2

36

18

56

2

59

2

63

16

FRETLESS

James Taylor - Caroline In My Mind

♩ = 76,000351

4

10

16

22

28

33

39

44

49

55

V.S.

2

FRETLESS

60

66

71

75

2

♩ = 76,000351

34

34

40

44

35

FIDDLE

James Taylor - Caroline In My Mind

♩ = 76,000351

20

4

29

36

8

49

6

61

67

72

76

2

FIDDLE

James Taylor - Caroline In My Mind

♩ = 76,000351

**27**

**33**

**18**

**56**

**63**

**70**

**75**

**2**

A.PIANO 1

James Taylor - Caroline In My Mind

♩ = 76,000351

12

16

19

22

25

28

32

37

41

45

V.S.

50

56

61

66

71

75