

James Taylor - Handy Man

♩ = 89,000961

MELODY

DRUMS

STEEL GTR

JAZZ GTR

ACOU BASS

E.PIANO 1

♩ = 89,000961

VIOLIN

VIOLIN

♩ = 89,000961

STRINGS

5

DRUMS

STEEL GTR

JAZZ GTR

ACOU BASS

E.PIANO 1

8

DRUMS

STEEL GTR

JAZZ GTR

ACOU BASS

E.PIANO 1

||

10

MELODY

DRUMS

STEEL GTR

JAZZ GTR

ACOU BASS

E.PIANO 1

13

MELODY

DRUMS

STEEL GTR

JAZZ GTR

ACOU BASS

E.PIANO 1

16

MELODY

DRUMS

STEEL GTR

JAZZ GTR

ACOU BASS

E.PIANO 1

19

MELODY

DRUMS

STEEL GTR

JAZZ GTR

ACOU BASS

E.PIANO 1

VIOLIN

VIOLIN

22

25

MELODY

DRUMS

STEEL GTR

JAZZ GTR

ACOU BASS

E.PIANO 1

VIOLIN

VIOLIN

STRINGS

28

31

MELODY

DRUMS

STEEL GTR

JAZZ GTR

ACOU BASS

E.PIANO 1

STRINGS

34

MELODY

DRUMS

STEEL GTR

JAZZ GTR

ACOU BASS

E.PIANO 1

VIOLIN

VIOLIN

$\text{♩} = 87,000656 = 85,000282 \text{♩} = 89,000961$

37

40

MELODY
DRUMS
STEEL GTR
JAZZ GTR
ACOU BASS
E.PIANO 1
VIOLIN
VIOLIN

43

MELODY
DRUMS
STEEL GTR
JAZZ GTR
ACOU BASS
E.PIANO 1
STRINGS

45

MELODY
DRUMS
STEEL GTR
JAZZ GTR
ACOU BASS
E.PIANO 1
STRINGS

47

MELODY
DRUMS
STEEL GTR
JAZZ GTR
ACOU BASS
E.PIANO 1
STRINGS

49

MELODY

DRUMS

STEEL GTR

JAZZ GTR

ACOU BASS

E.PIANO 1

VIOLIN

VIOLIN

STRINGS

52

58

MELODY

DRUMS

STEEL GTR

JAZZ GTR

ACOU BASS

E.PIANO 1

VIOLIN

VIOLIN

STRINGS

60

MELODY

DRUMS

STEEL GTR

JAZZ GTR

ACOU BASS

E.PIANO 1

STRINGS

62

MELODY
DRUMS
STEEL GTR
JAZZ GTR
ACOU BASS
E.PIANO 1
STRINGS

64

MELODY
DRUMS
STEEL GTR
JAZZ GTR
ACOU BASS
E.PIANO 1
STRINGS

66

MELODY
DRUMS
STEEL GTR
JAZZ GTR
ACOU BASS
E.PIANO 1
STRINGS

68

MELODY
DRUMS
STEEL GTR
JAZZ GTR
ACOU BASS
E.PIANO 1
STRINGS

70

MELODY
DRUMS
STEEL GTR
JAZZ GTR
ACOU BASS
E.PIANO 1
STRINGS

72

MELODY
DRUMS
STEEL GTR
JAZZ GTR
ACOU BASS
E.PIANO 1
STRINGS

74

DRUMS

STEEL GTR

Steel guitar notation for measures 74-76. Measure 74 contains a melodic line with a sharp sign and a fermata. Measures 75 and 76 are marked with a whole rest.

JAZZ GTR

Jazz guitar notation for measures 74-76. Measure 74 contains a melodic line with a sharp sign and a fermata. Measures 75 and 76 are marked with a whole rest.

ACOU BASS

Acoustic bass notation for measures 74-76. Measure 74 contains a melodic line with a sharp sign and a fermata. Measures 75 and 76 are marked with a whole rest.

E.PIANO 1

Electric piano notation for measures 74-76. Measure 74 contains a melodic line with a sharp sign and a fermata. Measures 75 and 76 are marked with a whole rest.

STRINGS

Strings notation for measures 74-76. Measure 74 contains a melodic line with a sharp sign and a fermata. Measures 75 and 76 are marked with a whole rest.

MELODY

James Taylor - Handy Man

♩ = 89,000961

10

14

19

23

28

33

♩ = 87,985650 ♩ = 89,000961

37

40

43

48

52

56

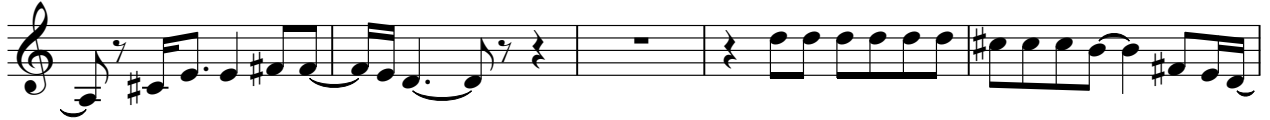

61

66

70

3

James Taylor - Handy Man

DRUMS

♩ = 89,000961

2

5

8

10

12

15

18

21

24

27

V.S.

DRUMS

30

33

36

39

42

44

46

48

51

54

$\text{♩} = 87,000,000,282,3$ $\text{♩} = 89,000,961$

DRUMS

57

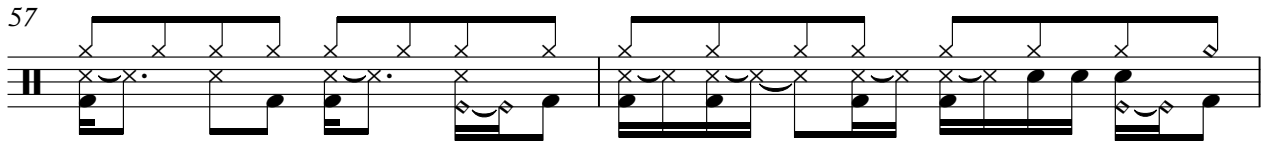

59

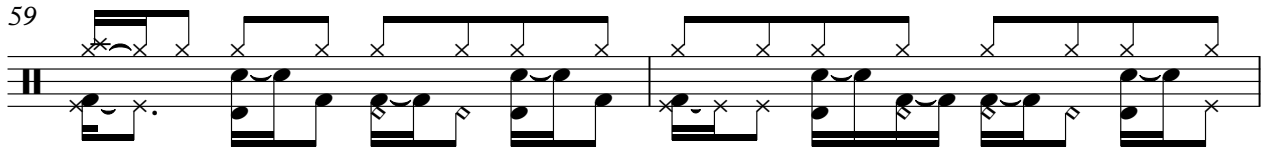

61

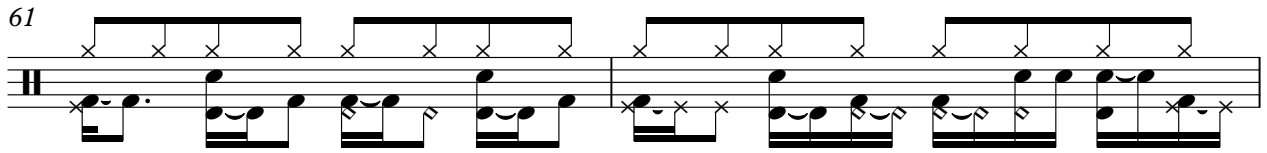

63

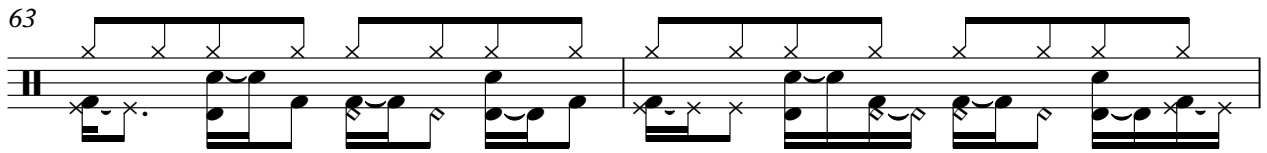

65

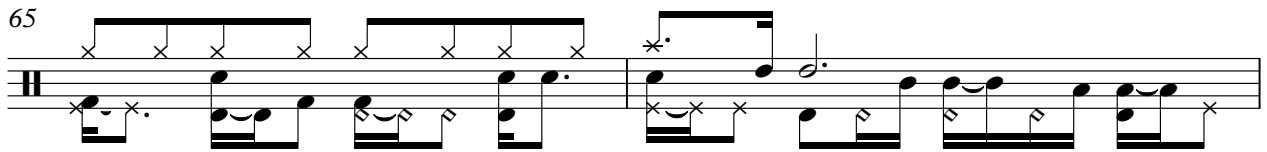

67

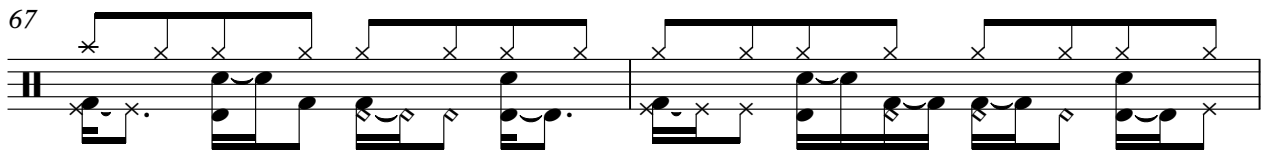

69

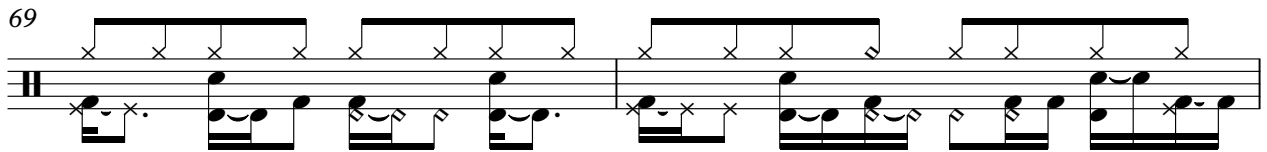

71

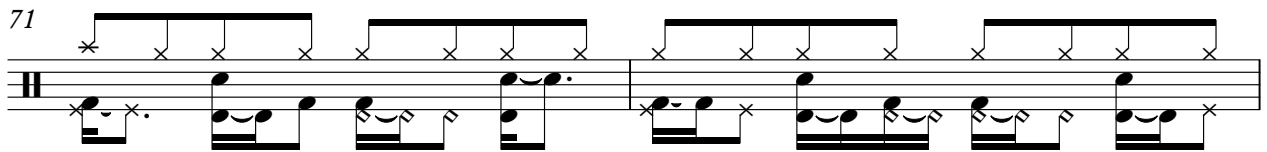

73

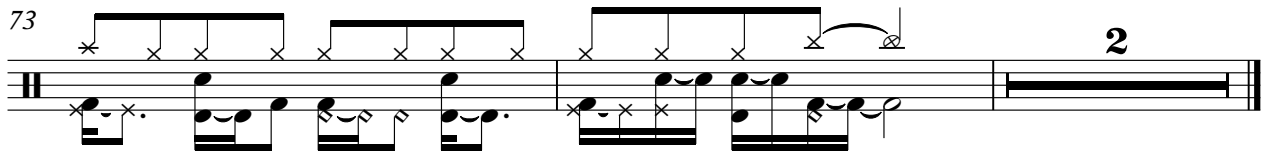

STEEL GTR

James Taylor - Handy Man

♩ = 89,000961

5

8

11

14

17

20

23

27

31

♩ = 87,085,050,282 = 89,0

V.S.

35

39

43

46

49

52

55

59

62

65

STEEL GTR

68

70

72

74

♩ = 89,000961

5

8

11

14

17

20

24

28

32

♩ = 87,000961

36

40

44

47

50

53

57

60

63

66

69

72

74

James Taylor - Handy Man

ACOU BASS

♩ = 89,000961

5

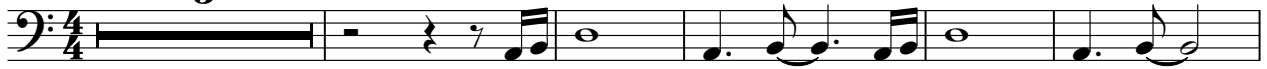

11

16

21

26

31

♩ = 87,850656282 = 89,000961

36

41

46

51

V.S.

56

61

66

71

E.PIANO 1

James Taylor - Handy Man

♩ = 89,000961

11

18

23

28

34 ♩ = 87,000850 ♩ = 89,000961

V.S.

39

44

50

55

60

66

VIOLIN

James Taylor - Handy Man

♩ = 89,000961

18

24

♩ = 87,85,005028 = 89,000961

6

36

43

7

55

18

VIOLIN

James Taylor - Handy Man

♩ = 89,000961

20

26

6

♩ = 87,850056282 = 89,000961

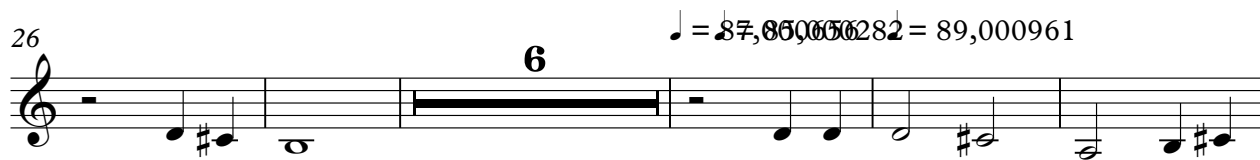

37

43

7

55

18

STRINGS

James Taylor - Handy Man

♩ = 89,000961

26

31

♩ = 87,000500282 ♩ = 89,000961

9

44

49

2

6

60

65

71

