

James Taylor - Handyman

♩ = 89,000038

Panpipes

Percussion

Jazz Guitar

Jazz Guitar

Acoustic Bass

Electric Piano

♩ = 89,000038

Violin

Violin

♩ = 89,000038

Viola

6

Perc.

J. Gtr.

J. Gtr.

A. Bass

E. Piano

9

Pan.
Perc.
J. Gtr.
J. Gtr.
A. Bass
E. Piano

13

Pan.
Perc.
J. Gtr.
J. Gtr.
A. Bass
E. Piano

17

21

25

29

34 $\text{♩} = 87,000033000046$ $\text{♩} = 89,000038$

Pan.
Perc.
J. Gtr.
J. Gtr.
A. Bass
E. Piano
Vln.
Vln.

38

Pan.
Perc.
J. Gtr.
J. Gtr.
A. Bass
E. Piano
Vln.
Vln.

42

Pan.
Perc.
J. Gtr.
J. Gtr.
A. Bass
E. Piano
Vln.
Vln.
Vla.

45

Pan.
Perc.
J. Gtr.
J. Gtr.
A. Bass
E. Piano
Vla.

48

♩ = 87,00002385,000046 ♩ = 89,000038

Pan.

Perc.

J. Gtr.

J. Gtr.

A. Bass

E. Piano

Vln.

Vln.

Vla.

♩ = 87,00002385,000046 ♩ = 89,000038

♩ = 85,000046 ♩ = 89,000038

♩ = 87,000023

52

Pan.

Perc.

J. Gtr.

J. Gtr.

A. Bass

E. Piano

Vln.

Vln.

Vla.

56

Pan.
Perc.
J. Gtr.
J. Gtr.
A. Bass
E. Piano
Vln.
Vln.

59

Pan.
Perc.
J. Gtr.
J. Gtr.
A. Bass
E. Piano
Vla.

62

Pan.
Perc.
J. Gtr.
J. Gtr.
A. Bass
E. Piano
Vla.

65

Pan.
Perc.
J. Gtr.
J. Gtr.
A. Bass
E. Piano
Vla.

68

Pan.
Perc.
J. Gtr.
J. Gtr.
A. Bass
E. Piano
Vla.

71

Pan.
Perc.
J. Gtr.
J. Gtr.
A. Bass
E. Piano
Vla.

♩ = 86,000053 ♩ = 82,999947

73

Pan.

Perc.

J. Gtr.

J. Gtr.

A. Bass

E. Piano

Vla.

♩ = 86,000053 ♩ = 82,999947

Panpipes

James Taylor - Handyman

♩ = 89,000038

10

14

19

23

28

33

♩ = 87,000046

37

40

Panpipes

43

48

$\text{♩} = 87,0000000046$ $\text{♩} = 89,000038$

52

56

61

66

70

$\text{♩} = 86,0000000947$

James Taylor - Handyman

Percussion

♩ = 89,000038

2

5

8

10

12

15

18

21

24

27

V.S.

Percussion

30

33

$\text{♩} = 87,000000463$ $\text{♩} = 89,000038$

36

39

42

44

46

48

$\text{♩} = 87,0000004689,$

51

54

Percussion

57

59

61

63

65

67

69

71

73

$\text{♩} = 86,000053 \quad \text{♩} = 82,999947$

♩ = 89,000038

5

8

11

14

17

20

24

28

32

♩ = 87,000038

V.S.

36

40

44

47

50

$\text{♩} = 87,000023 \quad \text{♩} = 85,000004600038$

54

58

61

64

67

70

72

74

$\text{♩} = 86,000053$ $\text{♩} = 82,999947$

♩ = 89,000038

5

8

11

14

17

20

24

28

32

♩ = 87,000038

36

40

44

47

50

$\text{♩} = 87,000023 \quad \text{♩} = 85,000046 = 89,000038$

53

57

60

63

66

69

72

74

♩ = 86,000053 ♩ = 82,999947

James Taylor - Handyman

Acoustic Bass

♩ = 89,000038

5

11

16

21

26

31

♩ = 87,86000046 = 89,000038

36

41

46

♩ = 87,86000046 = 89,000038

52

V.S.

57

62

67

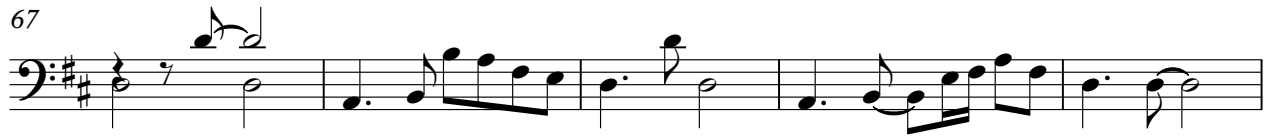

72

James Taylor - Handyman

Electric Piano

♩ = 89,000038

5

11

18

23

28

34

♩ = 87,000046

♩ = 89,000038

V.S.

39

44

50 $\text{♩} = 87,000046$ $\text{♩} = 89,000038$

55

60

66

Electric Piano

71

♩ = 86, 0 8 1 0 5 9 9 4 7

Violin

James Taylor - Handyman

♩ = 89,000038

18

24

♩ = ~~87,85,000204~~ 89,000038

6

36

43

♩ = ~~87,85,000204~~ 89,000038

7

55

58

♩ = 86,0002999947

15

3

Violin

James Taylor - Handyman

♩ = 89,000038

20

26

♩ = ~~87,86000046~~ 89,000038

6

37

43

♩ = ~~87,85000046~~ 89,000038

7

55

58

♩ = 86,0000999947

15 **3**

Viola

James Taylor - Handyman

♩ = 89,000038

26

2

31

♩ = 87,000000 85,000000 83,000000 81,000000 79,000000 77,000000 75,000000 73,000000 71,000000 69,000000 67,000000 65,000000 63,000000 61,000000 59,000000 57,000000 55,000000 53,000000 51,000000 49,000000 47,000000 45,000000 43,000000 41,000000 39,000000 37,000000 35,000000 33,000000 31,000000 29,000000 27,000000 25,000000 23,000000 21,000000 19,000000 17,000000 15,000000 13,000000 11,000000 9,000000 7,000000 5,000000 3,000000 1,000000

9

44

50

♩ = 87,000000 85,000000 83,000000 81,000000 79,000000 77,000000 75,000000 73,000000 71,000000 69,000000 67,000000 65,000000 63,000000 61,000000 59,000000 57,000000 55,000000 53,000000 51,000000 49,000000 47,000000 45,000000 43,000000 41,000000 39,000000 37,000000 35,000000 33,000000 31,000000 29,000000 27,000000 25,000000 23,000000 21,000000 19,000000 17,000000 15,000000 13,000000 11,000000 9,000000 7,000000 5,000000 3,000000 1,000000

6

60

66

71

♩ = 86,000000 84,000000 82,000000 80,000000 78,000000 76,000000 74,000000 72,000000 70,000000 68,000000 66,000000 64,000000 62,000000 60,000000 58,000000 56,000000 54,000000 52,000000 50,000000 48,000000 46,000000 44,000000 42,000000 40,000000 38,000000 36,000000 34,000000 32,000000 30,000000 28,000000 26,000000 24,000000 22,000000 20,000000 18,000000 16,000000 14,000000 12,000000 10,000000 8,000000 6,000000 4,000000 2,000000 0,000000