

James Taylor - One Man Parade

♩ = 124,000252

RECORDER

RECORDER

MELODY

HARMONICA

DRUMS

STEEL GTR

JAZZ GTR

NYLON GTR

ACOU BASS

E.PIANO 1

♩ = 124,000252

6

MELODY

DRUMS

STEEL GTR

NYLON GTR

9

MELODY

DRUMS

STEEL GTR

NYLON GTR

12

MELODY

DRUMS

STEEL GTR

NYLON GTR

15

MELODY

DRUMS

STEEL GTR

NYLON GTR

19

MELODY

DRUMS

STEEL GTR

JAZZ GTR

NYLON GTR

ACOU BASS

E.PIANO 1

22

MELODY

DRUMS

STEEL GTR

JAZZ GTR

NYLON GTR

ACOU BASS

E.PIANO 1

24

MELODY

DRUMS

STEEL GTR

JAZZ GTR

NYLON GTR

ACOU BASS

E.PIANO 1

26

MELODY

DRUMS

STEEL GTR

JAZZ GTR

NYLON GTR

ACOU BASS

E.PIANO 1

28

MELODY

DRUMS

STEEL GTR

JAZZ GTR

NYLON GTR

ACOU BASS

E.PIANO 1

30

MELODY

DRUMS

STEEL GTR

JAZZ GTR

NYLON GTR

ACOU BASS

E.PIANO 1

32

MELODY

DRUMS

STEEL GTR

JAZZ GTR

NYLON GTR

ACOU BASS

E.PIANO 1

34

MELODY

DRUMS

STEEL GTR

JAZZ GTR

NYLON GTR

ACOU BASS

E.PIANO 1

36

RECORDER

MELODY

DRUMS

STEEL GTR

JAZZ GTR

NYLON GTR

ACOU BASS

E.PIANO 1

39

RECORDER

MELODY

DRUMS

STEEL GTR

JAZZ GTR

NYLON GTR

ACOU BASS

E.PIANO 1

41

MELODY

DRUMS

STEEL GTR

JAZZ GTR

NYLON GTR

ACOU BASS

E.PIANO 1

43

RECORDER

MELODY

DRUMS

STEEL GTR

JAZZ GTR

NYLON GTR

ACOU BASS

E.PIANO 1

45

MELODY

DRUMS

STEEL GTR

JAZZ GTR

NYLON GTR

ACOU BASS

E.PIANO 1

47

RECORDER

MELODY

DRUMS

STEEL GTR

JAZZ GTR

NYLON GTR

ACOU BASS

E.PIANO 1

49

RECORDER  
MELODY  
DRUMS  
STEEL GTR  
JAZZ GTR  
NYLON GTR  
ACOU BASS  
E.PIANO 1

51

RECORDER  
RECORDER  
MELODY  
DRUMS  
STEEL GTR  
JAZZ GTR  
NYLON GTR  
ACOU BASS  
E.PIANO 1

53

MELODY

DRUMS

STEEL GTR

JAZZ GTR

NYLON GTR

ACOU BASS

E.PIANO 1

55

RECORDER

MELODY

DRUMS

STEEL GTR

JAZZ GTR

NYLON GTR

ACOU BASS

E.PIANO 1

57

RECORDER  
RECORDER  
MELODY  
DRUMS  
STEEL GTR  
JAZZ GTR  
NYLON GTR  
ACOU BASS  
E.PIANO 1

59

RECORDER  
MELODY  
DRUMS  
STEEL GTR  
JAZZ GTR  
NYLON GTR  
ACOU BASS  
E.PIANO 1

61

RECORDER

MELODY

DRUMS

STEEL GTR

JAZZ GTR

NYLON GTR

ACOU BASS

E.PIANO 1

63

RECORDER

RECORDER

MELODY

DRUMS

STEEL GTR

JAZZ GTR

NYLON GTR

ACOU BASS

E.PIANO 1

65

RECORDER

MELODY

DRUMS

STEEL GTR

JAZZ GTR

NYLON GTR

ACOU BASS

E.PIANO 1

67

RECORDER

RECORDER

MELODY

DRUMS

STEEL GTR

JAZZ GTR

NYLON GTR

ACOU BASS

E.PIANO 1

69

RECORDER

RECORDER

MELODY

DRUMS

STEEL GTR

JAZZ GTR

NYLON GTR

ACOU BASS

E.PIANO 1

71

RECORDER

MELODY

DRUMS

STEEL GTR

JAZZ GTR

NYLON GTR

ACOU BASS

E.PIANO 1

74

MELODY

DRUMS

STEEL GTR

JAZZ GTR

NYLON GTR

ACOU BASS

E.PIANO 1

77

RECORDER

MELODY

DRUMS

JAZZ GTR

ACOU BASS

80

RECORDER

MELODY

DRUMS

JAZZ GTR

ACOU BASS

E.PIANO 1

82

RECORDER

MELODY

DRUMS

JAZZ GTR

ACOU BASS

E.PIANO 1

84

RECORDER

MELODY

DRUMS

STEEL GTR

JAZZ GTR

NYLON GTR

ACOU BASS

E.PIANO 1

86

RECORDER

MELODY

DRUMS

STEEL GTR

JAZZ GTR

NYLON GTR

ACOU BASS

E.PIANO 1

88

REORDER

MELODY

HARMONICA

DRUMS

STEEL GTR

JAZZ GTR

NYLON GTR

ACOU BASS

E.PIANO 1

90

HARMONICA

DRUMS

STEEL GTR

JAZZ GTR

NYLON GTR

ACOU BASS

E.PIANO 1

92

HARMONICA

DRUMS

STEEL GTR

JAZZ GTR

NYLON GTR

ACOU BASS

E.PIANO 1

94

HARMONICA

DRUMS

STEEL GTR

JAZZ GTR

NYLON GTR

ACOU BASS

E.PIANO 1

96

HARMONICA

DRUMS

STEEL GTR

JAZZ GTR

NYLON GTR

ACOU BASS

E.PIANO 1

98

HARMONICA

DRUMS

STEEL GTR

JAZZ GTR

NYLON GTR

ACOU BASS

E.PIANO 1

100

DRUMS

STEEL GTR

JAZZ GTR

NYLON GTR

ACOU BASS

E.PIANO 1

RECORDER

James Taylor - One Man Parade

♩ = 124,000252

46

51

3

58

6

3

67

2

6

78

81

85

2

13

RECORDER

James Taylor - One Man Parade

♩ = 124,000252

34

Tablature for measures 34-39:  
34: [Rest]  
35: 0 1 2 3 4 5 4 3 2 1 0  
36: # 1 2 3 4 5 4 3 2 1 0  
37: 0 1 2 3 4 5 4 3 2 1 0  
38: 0 1 2 3 4 5 4 3 2 1 0  
39: # 1 2 3 4 5 4 3 2 1 0

40

2

6

Measures 40-45:  
40: Melodic line (quarter notes)  
41-42: Whole rests  
43-45: Bass line (quarter notes)

51

6

Measures 51-56:  
51: Whole rest  
52-56: Bass line (quarter notes)

60

Measures 60-63:  
60-63: Complex bass line with many sixteenth notes

64

3

Measures 64-68:  
64: Whole rest  
65-68: Bass line (quarter notes)

69

33

Measures 69-101:  
69-71: Melodic line (quarter notes)  
72-101: Whole rests

James Taylor - One Man Parade

MELODY

♩ = 124,000252

2

7

11

16

20

24

28

32

36

40

V.S.

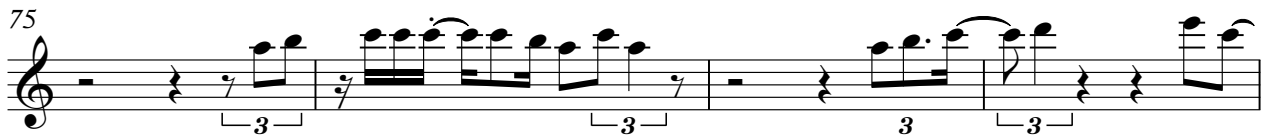

MELODY

87

13

HARMONICA

James Taylor - One Man Parade

♩ = 124,000252

86

90

94

98

James Taylor - One Man Parade

DRUMS

♩ = 124,000252

2

7

11

15

19

22

24

26

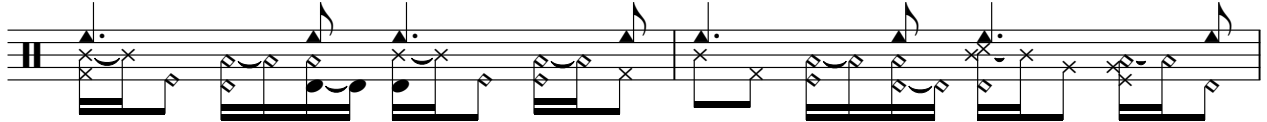

28

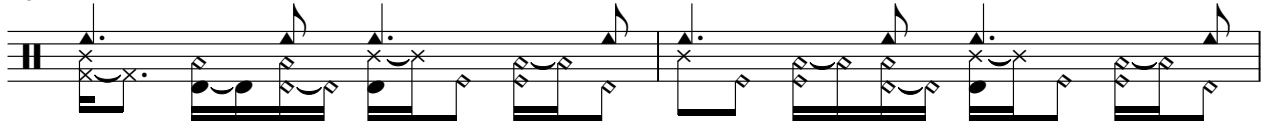

30

V.S.

32

34

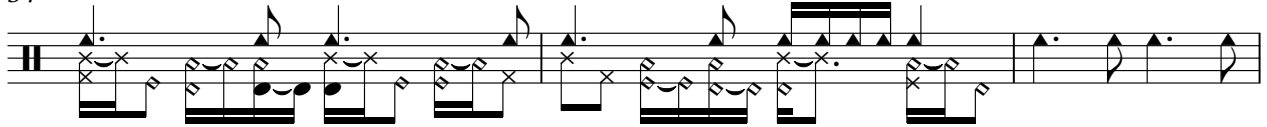

37

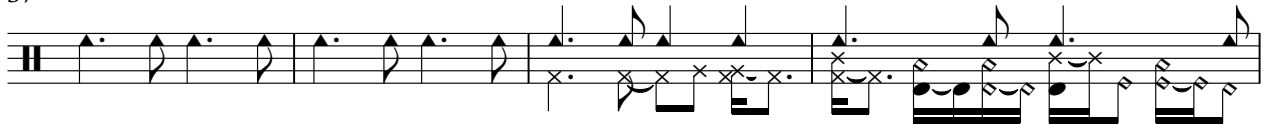

41

43

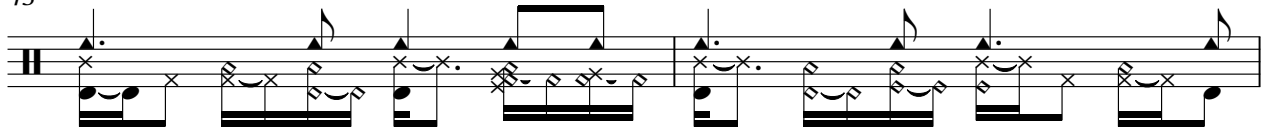

45

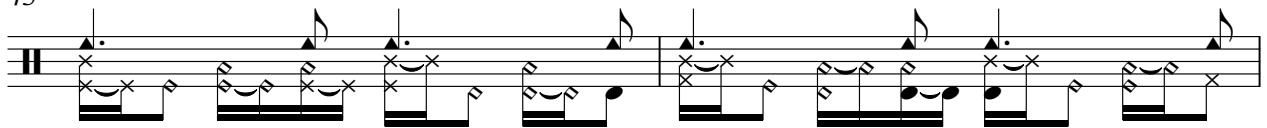

47

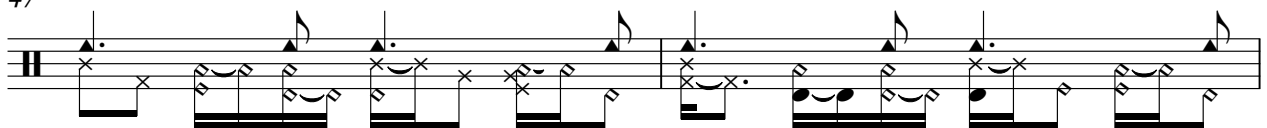

49

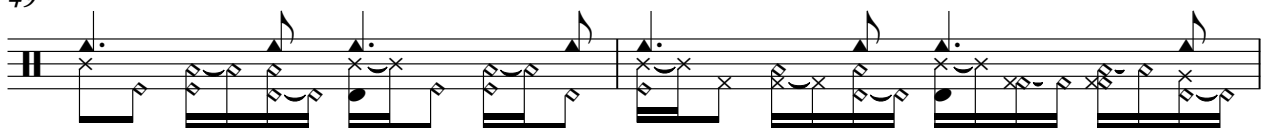

51

53

DRUMS

55

57

59

61

63

65

67

69

71

73

77

80

82

84

86

88

90

92

94

DRUMS

96

98

100

♩ = 124,000252

6

9

12

15

18

21

24

27

30

V.S.

34

38

41

44

47

50

54

57

60

63

66

70

73

84

89

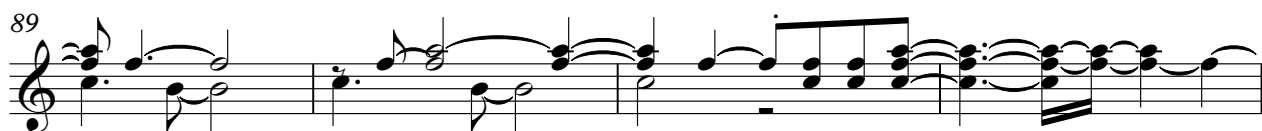

93

97

100

♩ = 124,000252

17

22

26

30

34

38

42

46

49

53

3

3 3

57

61

65

69

74

80

83

86

89

92

95

99

♩ = 124,000252

6

9

12

15

18

21

24

27

30

V.S.

66

70

73

84

89

93

97

100

ACOU BASS

James Taylor - One Man Parade

♩ = 124,000252

17

22

26

30

34

40

45

50

54

59

V.S.

64

69

75

82

86

90

95

99

♩ = 124,000252

18

18

24

30

36

41

46

50

53

58

63

67

72

81

86

92

98
