

Eric Clapton - Change The World

♩ = 89,999954

Drums

Acoustic Guitar(Nylon)

Acoustic Guitar(Nylon)

Acoustic Bass

Elec. Guitar(Muted)

3

Drums

Acoustic Guitar(Nylon)

Acoustic Guitar(Nylon)

Acoustic Bass

Elec. Guitar(Muted)

Drums

Acoustic Guitar(Nylon)

Acoustic Guitar(Nylon)

Acoustic Bass

Elec. Guitar(Muted)

Acoustic Guitar(Nylon)

Acoustic Bass

Elec. Guitar(Muted)

7

3

3

9

Drums

Acoustic Guitar(Nylon)

Acoustic Guitar(Nylon)

Acoustic Bass

Elec. Guitar(Muted)

Acoustic Grand

10

Drums

Acoustic Guitar(Nylon)

Acoustic Guitar(Nylon)

Acoustic Bass

Elec. Guitar(Muted)

Acoustic Grand

11

Drums

Acoustic Guitar(Nylon)

Acoustic Guitar(Nylon)

Acoustic Bass

Elec. Guitar(Muted)

Acoustic Grand

12

Drums

Acoustic Guitar(Nylon)

Acoustic Guitar(Nylon)

Acoustic Bass

Elec. Guitar(Muted)

Acoustic Grand

13

Drums

Acoustic Guitar(Nylon)

Acoustic Guitar(Nylon)

Acoustic Bass

Elec. Guitar(Muted)

Acoustic Grand

14

Drums

Acoustic Guitar(Nylon)

Acoustic Guitar(Nylon)

Acoustic Bass

Elec. Guitar(Muted)

Acoustic Grand

15

Drums

Acoustic Guitar(Nylon)

Acoustic Guitar(Nylon)

Acoustic Bass

Elec. Guitar(Muted)

Acoustic Grand

16

Drums

Acoustic Guitar(Nylon)

Acoustic Guitar(Nylon)

Acoustic Bass

Elec. Guitar(Muted)

Acoustic Grand

17

Drums

Acoustic Guitar(Nylon)

Acoustic Guitar(Nylon)

Acoustic Bass

Elec. Guitar(Muted)

Acoustic Grand

18

Drums

Acoustic Guitar(Nylon)

Acoustic Guitar(Nylon)

Acoustic Bass

Elec. Guitar(Muted)

Acoustic Grand

19

Drums

Acoustic Guitar(Nylon)

Acoustic Guitar(Nylon)

Acoustic Bass

Elec. Guitar(Muted)

Acoustic Grand

20

Drums

Acoustic Guitar(Nylon)

Acoustic Guitar(Nylon)

Acoustic Bass

Elec. Guitar(Muted)

Acoustic Grand

21

Drums

Acoustic Guitar(Nylon)

Acoustic Guitar(Nylon)

Acoustic Bass

Elec. Guitar(Muted)

Acoustic Grand

22

Drums

Acoustic Guitar(Nylon)

Acoustic Guitar(Nylon)

Acoustic Bass

Elec. Guitar(Muted)

Acoustic Grand

23

Drums

Acoustic Guitar(Nylon)

Acoustic Guitar(Nylon)

Acoustic Bass

Elec. Guitar(Muted)

Acoustic Grand

24

Drums

Acoustic Guitar(Nylon)

Acoustic Guitar(Nylon)

Acoustic Bass

Elec. Guitar(Muted)

Acoustic Grand

25

Drums

Acoustic Guitar(Nylon)

Acoustic Guitar(Nylon)

Acoustic Bass

Elec. Guitar(Muted)

Acoustic Grand

26

Drums

Acoustic Guitar(Nylon)

Acoustic Guitar(Nylon)

Acoustic Bass

Elec. Guitar(Muted)

Acoustic Grand

27

Drums

Acoustic Guitar(Nylon)

Acoustic Guitar(Nylon)

Acoustic Bass

Elec. Guitar(Muted)

Acoustic Grand

28

Drums

Acoustic Guitar(Nylon)

Acoustic Guitar(Nylon)

Acoustic Bass

Elec. Guitar(Muted)

Acoustic Grand

29

Drums

Acoustic Guitar(Nylon)

Acoustic Guitar(Nylon)

Acoustic Bass

Elec. Guitar(Muted)

Acoustic Grand

30

Drums

Acoustic Guitar(Nylon)

Acoustic Guitar(Nylon)

Acoustic Bass

Elec. Guitar(Muted)

Acoustic Grand

31

Drums

Acoustic Guitar(Nylon)

Acoustic Guitar(Nylon)

Acoustic Bass

Elec. Guitar(Muted)

Acoustic Grand

32

Drums

Acoustic Guitar(Nylon)

Acoustic Guitar(Nylon)

Acoustic Bass

Elec. Guitar(Muted)

Perc. Organ

Acoustic Grand

33

Drums

Acoustic Guitar(Nylon)

Acoustic Guitar(Nylon)

Accoustic Bass

Elec. Guitar(Muted)

Perc. Organ

Acoustic Grand

35

Drums

Acoustic Guitar(Nylon)

Acoustic Guitar(Nylon)

Accoustic Bass

Elec. Guitar(Muted)

Perc. Organ

37

Drums

Acoustic Guitar(Nylon)

Acoustic Guitar(Nylon)

Acoustic Bass

Elec. Guitar(Muted)

Acoustic Grand

38

Drums

Acoustic Guitar(Nylon)

Acoustic Guitar(Nylon)

Acoustic Bass

Elec. Guitar(Muted)

Acoustic Grand

39

Drums

Acoustic Guitar(Nylon)

Acoustic Guitar(Nylon)

Acoustic Bass

Elec. Guitar(Muted)

Acoustic Grand

40

Drums

Acoustic Guitar(Nylon)

Acoustic Guitar(Nylon)

Acoustic Bass

Elec. Guitar(Muted)

Acoustic Grand

41

Drums

Acoustic Guitar(Nylon)

Acoustic Guitar(Nylon)

Acoustic Bass

Elec. Guitar(Muted)

Acoustic Grand

42

Drums

Acoustic Guitar(Nylon)

Acoustic Guitar(Nylon)

Acoustic Bass

Elec. Guitar(Muted)

Acoustic Grand

43

Drums

Acoustic Guitar(Nylon)

Acoustic Guitar(Nylon)

Acoustic Bass

Elec. Guitar(Muted)

Acoustic Grand

44

Drums

Acoustic Guitar(Nylon)

Acoustic Guitar(Nylon)

Acoustic Bass

Elec. Guitar(Muted)

Acoustic Grand

45

Drums

Acoustic Guitar(Nylon)

Acoustic Guitar(Nylon)

Acoustic Bass

Elec. Guitar(Muted)

Acoustic Grand

46

Drums

Acoustic Guitar(Nylon)

Acoustic Guitar(Nylon)

Acoustic Bass

Elec. Guitar(Muted)

Acoustic Grand

47

Drums

Acoustic Guitar(Nylon)

Acoustic Guitar(Nylon)

Acoustic Bass

Elec. Guitar(Muted)

Acoustic Grand

48

Drums

Acoustic Guitar(Nylon)

Acoustic Guitar(Nylon)

Acoustic Bass

Elec. Guitar(Muted)

Acoustic Grand

49

Drums

Acoustic Guitar(Nylon)

Acoustic Guitar(Nylon)

Acoustic Bass

Elec. Guitar(Muted)

Acoustic Grand

50

Drums

Acoustic Guitar(Nylon)

Acoustic Guitar(Nylon)

Acoustic Bass

Elec. Guitar(Muted)

Acoustic Grand

51

Drums

Acoustic Guitar(Nylon)

Acoustic Guitar(Nylon)

Acoustic Bass

Elec. Guitar(Muted)

Acoustic Grand

52

Drums

Acoustic Guitar(Nylon)

Acoustic Guitar(Nylon)

Acoustic Bass

Elec. Guitar(Muted)

Acoustic Grand

53

Drums

Acoustic Guitar(Nylon)

Acoustic Guitar(Nylon)

Accoustic Bass

Elec. Guitar(Muted)

Acoustic Grand

54

Drums

Acoustic Guitar(Nylon)

Acoustic Guitar(Nylon)

Accoustic Bass

Elec. Guitar(Muted)

Acoustic Grand

55

Drums

Acoustic Guitar(Nylon)

Acoustic Guitar(Nylon)

Accoustic Bass

Elec. Guitar(Muted)

Acoustic Grand

56

Drums

Acoustic Guitar(Nylon)

Acoustic Guitar(Nylon)

Accoustic Bass

Elec. Guitar(Muted)

Acoustic Grand

57

Drums

Acoustic Guitar(Nylon)

Acoustic Guitar(Nylon)

Acoustic Bass

Elec. Guitar(Muted)

Acoustic Grand

58

Drums

Acoustic Guitar(Nylon)

Acoustic Guitar(Nylon)

Acoustic Bass

Elec. Guitar(Muted)

Acoustic Grand

59

Drums

Acoustic Guitar(Nylon)

Acoustic Guitar(Nylon)

Acoustic Bass

Elec. Guitar(Muted)

Acoustic Grand

60

Drums

Acoustic Guitar(Nylon)

Acoustic Guitar(Nylon)

Acoustic Bass

Elec. Guitar(Muted)

Acoustic Grand

3

61

Drums

Acoustic Guitar(Nylon)

Acoustic Guitar(Nylon)

Acoustic Bass

Elec. Guitar(Muted)

Acoustic Grand

63

Drums

Acoustic Guitar(Nylon)

Acoustic Guitar(Nylon)

Acoustic Bass

Elec. Guitar(Muted)

Acoustic Grand

64

Drums

Acoustic Guitar(Nylon)

Acoustic Guitar(Nylon)

Accoustic Bass

Elec. Guitar(Muted)

Acoustic Grand

65

Drums

Acoustic Guitar(Nylon)

Acoustic Guitar(Nylon)

Accoustic Bass

Elec. Guitar(Muted)

Perc. Organ

66

Drums

Acoustic Guitar(Nylon)

Acoustic Guitar(Nylon)

Accoustic Bass

Elec. Guitar(Muted)

Perc. Organ

68

Drums

Acoustic Guitar(Nylon)

Acoustic Guitar(Nylon)

Accoustic Bass

Elec. Guitar(Muted)

Perc. Organ

70

Drums

Acoustic Guitar(Nylon)

Acoustic Guitar(Nylon)

Accoustic Bass

Elec. Guitar(Muted)

Perc. Organ

71

Drums

Acoustic Guitar(Nylon)

Acoustic Guitar(Nylon)

Accoustic Bass

Elec. Guitar(Muted)

Perc. Organ

Acoustic Grand

73

Drums

Acoustic Guitar(Nylon)

Acoustic Guitar(Nylon)

Acoustic Bass

Elec. Guitar(Muted)

Acoustic Grand

74

Drums

Acoustic Guitar(Nylon)

Acoustic Guitar(Nylon)

Acoustic Bass

Elec. Guitar(Muted)

Acoustic Grand

75

Drums

Acoustic Guitar(Nylon)

Acoustic Guitar(Nylon)

Acoustic Bass

Elec. Guitar(Muted)

Acoustic Grand

76

Drums

Acoustic Guitar(Nylon)

Acoustic Guitar(Nylon)

Acoustic Bass

Elec. Guitar(Muted)

Acoustic Grand

77

Drums

Acoustic Guitar(Nylon)

Acoustic Guitar(Nylon)

Acoustic Bass

Elec. Guitar(Muted)

Acoustic Grand

78

Drums

Acoustic Guitar(Nylon)

Acoustic Guitar(Nylon)

Acoustic Bass

Elec. Guitar(Muted)

Acoustic Grand

79

Drums

Acoustic Guitar(Nylon)

Acoustic Guitar(Nylon)

Accoustic Bass

Elec. Guitar(Muted)

Acoustic Grand

80

Drums

Acoustic Guitar(Nylon)

Acoustic Guitar(Nylon)

Accoustic Bass

Elec. Guitar(Muted)

Acoustic Grand

81

Drums

Acoustic Guitar(Nylon)

Acoustic Guitar(Nylon)

Acoustic Bass

Elec. Guitar(Muted)

Acoustic Grand

82

Drums

Acoustic Guitar(Nylon)

Acoustic Guitar(Nylon)

Acoustic Bass

Elec. Guitar(Muted)

Perc. Organ

Acoustic Grand

83

Drums

Acoustic Guitar(Nylon)

Acoustic Guitar(Nylon)

Acoustic Bass

Elec. Guitar(Muted)

Perc. Organ

Acoustic Grand

Drums

Acoustic Guitar(Nylon)

Acoustic Guitar(Nylon)

Acoustic Bass

Elec. Guitar(Muted)

Perc. Organ

Acoustic Grand

87

Drums

Acoustic Guitar(Nylon)

Acoustic Guitar(Nylon)

Acoustic Bass

Elec. Guitar(Muted)

Perc. Organ

Acoustic Grand

Drums

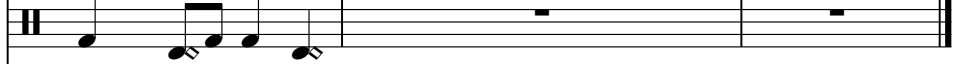

Acoustic Guitar(Nylon)

Acoustic Guitar(Nylon)

Acoustic Bass

Elec. Guitar(Muted)

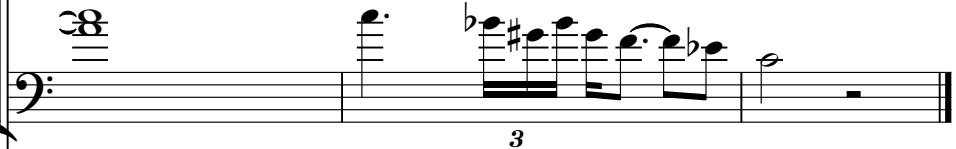

Perc. Organ

Acoustic Grand

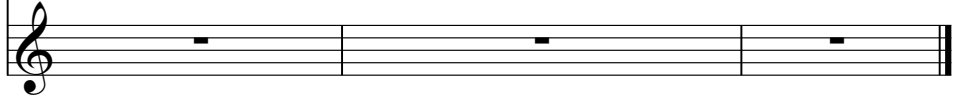

Eric Clapton - Change The World

Drums

♩ = 89,999954

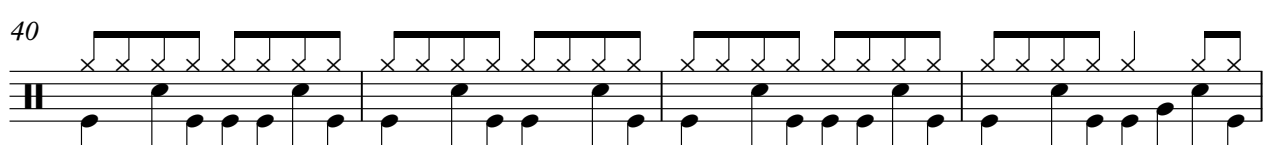
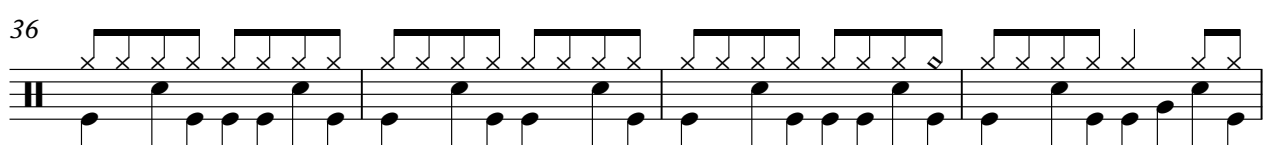
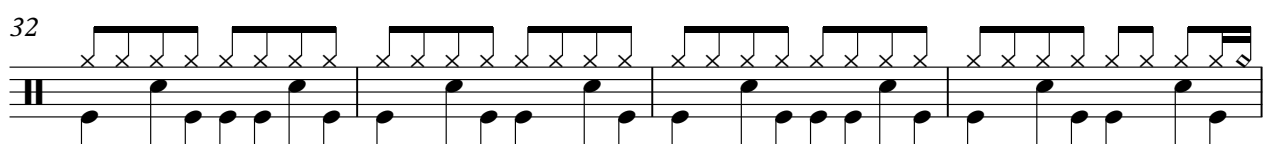
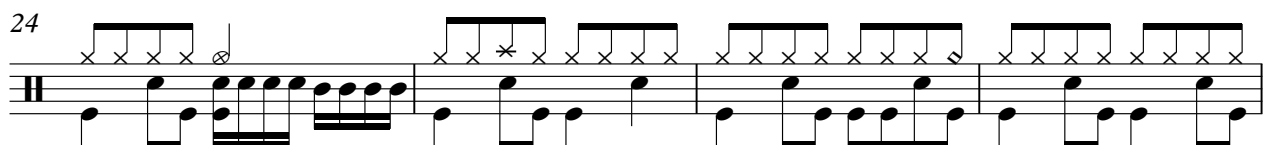
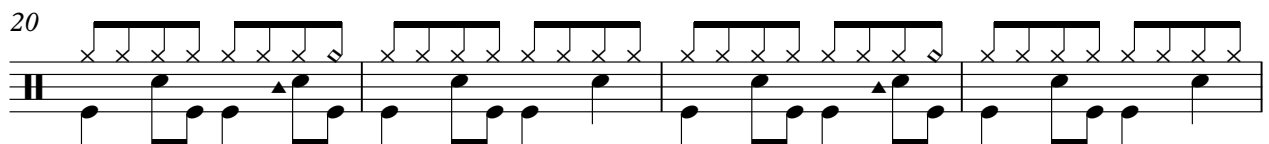
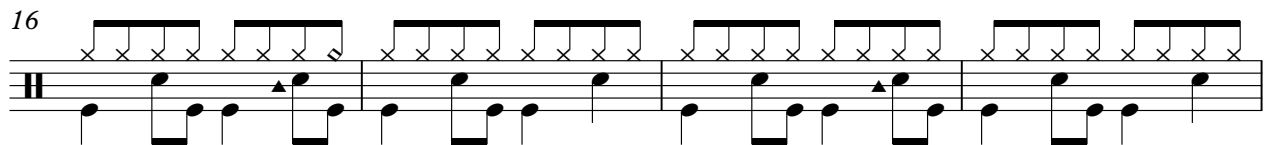
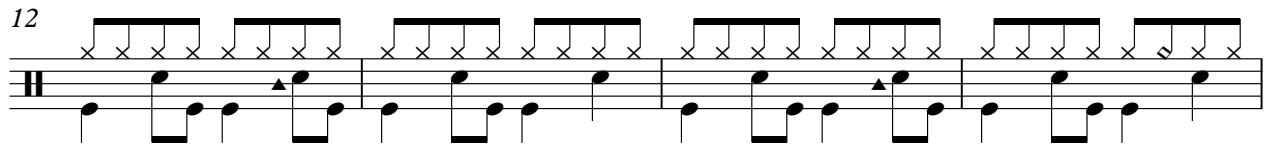
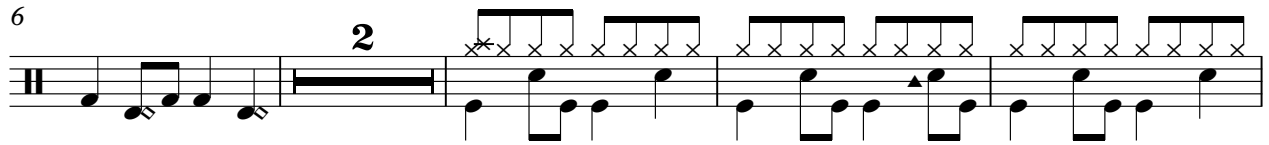

V.S.

Drums

44

48

52

56

60

64

68

72

76

80

84

88

Acoustic Guitar(Nylon)

Eric Clapton - Change The World

♩ = 89,999954

V.S.

Measures 46-49: Introduction of complex chordal textures with melodic lines.

Measures 50-54: Continuation of complex chordal textures and melodic lines.

Measures 55-59: Continuation of complex chordal textures and melodic lines.

Measures 60-63: Continuation of complex chordal textures and melodic lines.

Measures 64-67: Continuation of complex chordal textures and melodic lines.

Measures 68-72: Continuation of complex chordal textures and melodic lines.

Measures 73-77: Continuation of complex chordal textures and melodic lines.

Measures 78-82: Continuation of complex chordal textures and melodic lines.

Measures 83-87: Continuation of complex chordal textures and melodic lines.

Measure 88: Continuation of complex chordal textures and melodic lines, featuring a triplet.

Acoustic Guitar(Nylon)

Eric Clapton - Change The World

♩ = 89,999954

7

11

14

16

18

20

22

25

28

V.S.

V.S.

87

Eric Clapton - Change The World

Acoustic Bass

♩ = 89,999954

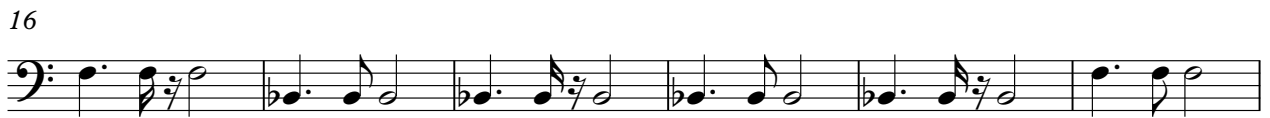

V.S.

52

57

62

66

70

75

79

84

88

Eric Clapton - Change The World

Elec. Guitar(Muted)

♩ = 89,999954

V.S.

2

Flec. Guitar (Muted)

28

31

34

36

39

42

44

46

48

50

52 Elec. Guitar (Muted)

54

56

59

61

64

67

70

73

76

V.S.

4

78

Elec. Guitar (Muted)

80

83

87

♩ = 89,999954

31

35

28

66

70

9

82

2

Eric Clapton - Change The World

Acoustic Grand

♩ = 89,999954

8

11

13

15

18

21

23

25

28

30

V.S.

32 2

37

39

41

43

46

49

51

53

55

57

59

62

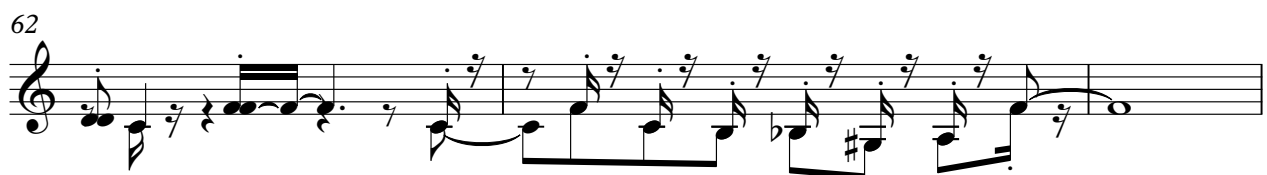

65

75

77

79

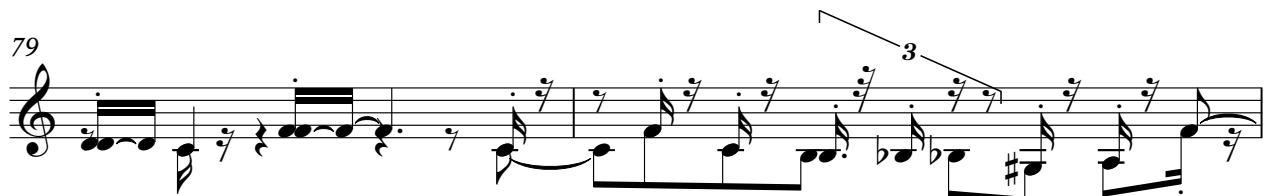

81

84

