

James Taylor - Riding On A Railroad

♩ = 148,001968

DRUMS

STEEL GTR

MELODY

JAZZ GTR

BANJO

ACOU BASS

♩ = 148,001968

VIOLIN

A.PIANO 2

STEEL GTR

MELODY

JAZZ GTR

BANJO

8

STEEL GTR

MELODY

JAZZ GTR

BANJO

10

STEEL GTR

MELODY

JAZZ GTR

BANJO

13

STEEL GTR

MELODY

JAZZ GTR

BANJO

VIOLIN

16

STEEL GTR

MELODY

JAZZ GTR

BANJO

VIOLIN

18

STEEL GTR

MELODY

JAZZ GTR

BANJO

VIOLIN

21

STEEL GTR

MELODY

JAZZ GTR

BANJO

VIOLIN

A.PIANO 2

24

STEEL GTR

MELODY

JAZZ GTR

BANJO

VIOLIN

A.PIANO 2

26

STEEL GTR

MELODY

JAZZ GTR

BANJO

VIOLIN

A.PIANO 2

29

DRUMS

STEEL GTR

MELODY

JAZZ GTR

BANJO

ACOU BASS

VIOLIN

A.PIANO 2

32

DRUMS

STEEL GTR

MELODY

JAZZ GTR

BANJO

ACOU BASS

VIOLIN

A.PIANO 2

34

DRUMS

STEEL GTR

MELODY

JAZZ GTR

BANJO

ACOU BASS

VIOLIN

A.PIANO 2

36

DRUMS

STEEL GTR

MELODY

JAZZ GTR

BANJO

ACOU BASS

VIOLIN

A.PIANO 2

39

42

45

DRUMS

STEEL GTR

MELODY

JAZZ GTR

BANJO

ACOU BASS

A.PIANO 2

48

DRUMS

STEEL GTR

MELODY

JAZZ GTR

BANJO

ACOU BASS

A.PIANO 2

51

DRUMS

STEEL GTR

MELODY

JAZZ GTR

BANJO

ACOU BASS

A.PIANO 2

54

DRUMS

STEEL GTR

MELODY

JAZZ GTR

BANJO

ACOU BASS

VIOLIN

A.PIANO 2

57

DRUMS

STEEL GTR

MELODY

JAZZ GTR

BANJO

ACOU BASS

VIOLIN

A.PIANO 2

59

DRUMS

STEEL GTR

MELODY

JAZZ GTR

BANJO

ACOU BASS

VIOLIN

A.PIANO 2

Detailed description of the musical score: The score is divided into two systems, measures 57-58 and 59-60. Each system contains seven staves. The top staff is for Drums, showing a consistent rhythmic pattern with 'x' marks above the staff. The second staff is Steel Guitar, featuring complex chordal textures. The third staff is Melody, with sparse notes and rests. The fourth staff is Jazz Guitar, with intricate melodic lines and some double stops. The fifth staff is Banjo, with detailed fret numbers (0, 2, 3, 5) and rhythmic notation. The sixth staff is Acoustic Bass, providing a steady bass line. The seventh staff is Violin, with long, sustained notes. The eighth staff is A. Piano 2, with chords and melodic fragments. A double bar line is present between the two systems.

- STEEL GTR:** Plays a complex, multi-voice texture with various chords and melodic lines.
- MELODY:** Provides a clear melodic line, often with grace notes and slurs.
- JAZZ GTR:** Accompanies the melody with chords and rhythmic patterns.
- BANJO:** Includes detailed fretting information (fingerings and numbers) and a rhythmic pattern.
- ACOU BASS:** Provides a steady bass line with occasional melodic movement.
- VIOLIN:** Plays a melodic line that often mirrors the main melody.
- A.PIANO 2:** Provides harmonic support with chords and textures.

A double bar line is present between measures 63 and 64.

66

DRUMS

STEEL GTR

MELODY

JAZZ GTR

BANJO

ACOU BASS

VIOLIN

A.PIANO 2

68

DRUMS

STEEL GTR

MELODY

JAZZ GTR

BANJO

ACOU BASS

VIOLIN

A.PIANO 2

71

DRUMS

STEEL GTR

MELODY

JAZZ GTR

BANJO

ACOU BASS

VIOLIN

A.PIANO 2

This section of the score covers measures 71 and 72. It features a complex arrangement of instruments. The drums play a steady pattern of eighth notes. The steel guitar and jazz guitar parts are highly textured, with the steel guitar using a tremolo effect. The banjo part is characterized by triplets and a consistent five-finger pattern. The acoustic bass provides a simple harmonic foundation. The violin and piano 2 parts add melodic and harmonic depth to the ensemble.

73

DRUMS

STEEL GTR

MELODY

JAZZ GTR

BANJO

ACOU BASS

VIOLIN

A.PIANO 2

This section of the score covers measures 73 and 74. The instrumentation remains the same as in the previous section. The drums continue their rhythmic pattern. The steel guitar and jazz guitar parts show more intricate phrasing and dynamics. The banjo part features a mix of triplets and eighth-note patterns. The acoustic bass maintains its steady accompaniment. The violin and piano 2 parts continue their melodic and harmonic contributions.

75

DRUMS

STEEL GTR

MELODY

JAZZ GTR

BANJO

ACOU BASS

VIOLIN

A.PIANO 2

77

DRUMS

STEEL GTR

MELODY

JAZZ GTR

BANJO

ACOU BASS

VIOLIN

A.PIANO 2

80

DRUMS

STEEL GTR

MELODY

JAZZ GTR

BANJO

ACOU BASS

VIOLIN

A.PIANO 2

82

DRUMS

STEEL GTR

MELODY

JAZZ GTR

BANJO

ACOU BASS

VIOLIN

A.PIANO 2

84

DRUMS

STEEL GTR

MELODY

JAZZ GTR

BANJO

ACOU BASS

VIOLIN

A.PIANO 2

87

DRUMS

STEEL GTR

MELODY

JAZZ GTR

BANJO

ACOU BASS

VIOLIN

A.PIANO 2

89

DRUMS

STEEL GTR

JAZZ GTR

BANJO

ACOU BASS

VIOLIN

A.PIANO 2

91

DRUMS

STEEL GTR

JAZZ GTR

BANJO

ACOU BASS

VIOLIN

A.PIANO 2

93

DRUMS

STEEL GTR

JAZZ GTR

BANJO

ACOU BASS

VIOLIN

A.PIANO 2

95

DRUMS

STEEL GTR

JAZZ GTR

BANJO

ACOU BASS

VIOLIN

A.PIANO 2

97

DRUMS

STEEL GTR

JAZZ GTR

BANJO

ACOU BASS

VIOLIN

A.PIANO 2

99

DRUMS

STEEL GTR

JAZZ GTR

BANJO

ACOU BASS

VIOLIN

A.PIANO 2

102

DRUMS

STEEL GTR

JAZZ GTR

BANJO

ACOU BASS

VIOLIN

A.PIANO 2

104

DRUMS

STEEL GTR

JAZZ GTR

BANJO

ACOU BASS

A.PIANO 2

DRUMS

James Taylor - Riding On A Railroad

♩ = 148,001968

29

V.S.

2

DRUMS

81

86

91

96

101

STEEL GTR

James Taylor - Riding On A Railroad

♩ = 148,001968

5

8

10

13

16

19

22

25

28

V.S.

STEEL GTR

31

3

34

38

42

46

50

54

58

60

63

66

69

72

75

78

81

84

87

90

92

V.S.

95

98

101

103

MELODY

James Taylor - Riding On A Railroad

$\text{♩} = 148,001968$

4

10

15

21

26

32

35

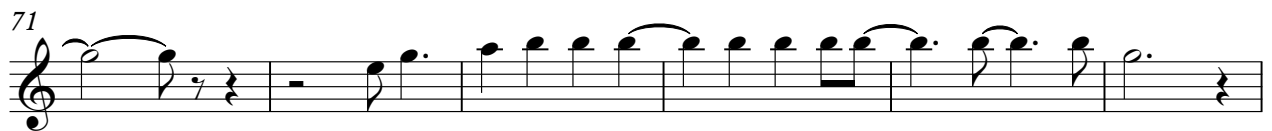

♩ = 148,001968

5

8

10

13

16

19

22

25

28

V.S.

JAZZ GTR

31

34

38

42

46

50

54

58

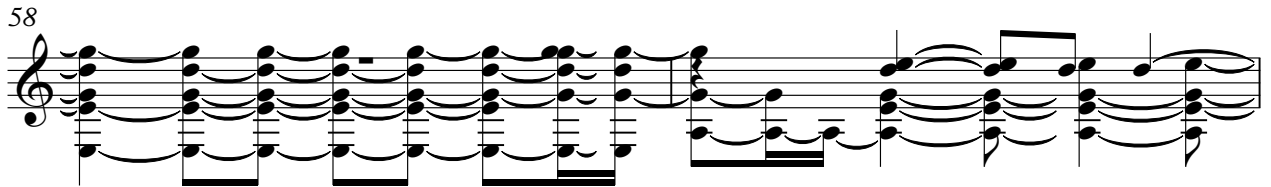

60

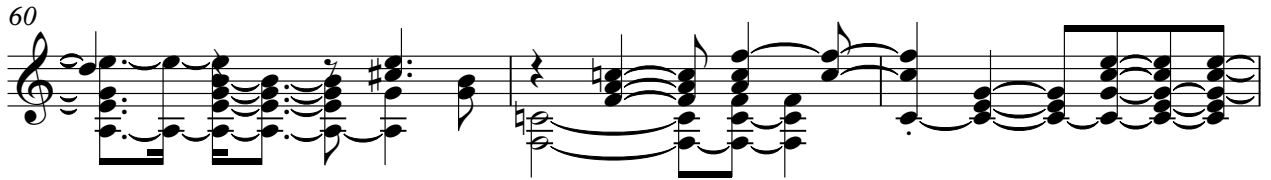

63

66

69

72

75

78

81

84

87

90

92

V.S.

4

JAZZ GTR

95

98

101

103

James Taylor - Riding On A Railroad

BANJO

♩ = 148,001968

5

9

12

15

18

21

24

27

30

33

V.S.

BANJO

36

40

44

47

50

54

58

61

64

67

BANJO

70

73

76

79

82

85

88

92

96

99

V.S.

4

BANJO

103

ACOU BASS

James Taylor - Riding On A Railroad

♩ = 148,001968

28

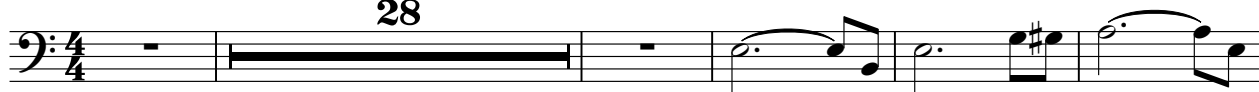

34

41

48

54

60

66

72

78

84

V.S.

2

ACOU BASS

89

94

99

103

VIOLIN

James Taylor - Riding On A Railroad

♩ = 148,001968

11

18

24

29

34

40

14

60

67

74

79

V.S.

VIOLIN

84

89

93

96

99

A.PIANO 2

James Taylor - Riding On A Railroad

♩ = 148,001968

21

26

30

34

38

42

45

48

52

55

V.S.

94

97

101

104
