

James Taylor - Your Smiling Face

♩ = 144,002304

drums

guitar

bass

This system shows the first three measures of the piece. The drums play a steady 4/4 pattern. The guitar starts with a whole chord in the 8th fret, which is sustained through the first two measures. The bass line consists of eighth notes.

4

drums

guitar

bass

This system covers measures 4 through 6. The drum pattern continues. The guitar part features a series of chords and melodic lines, including a prominent eighth-note run in the fourth measure. The bass line continues with eighth notes.

7

drums

guitar

bass

This system covers measures 7 through 9. The drum pattern remains consistent. The guitar part continues with complex chordal textures and melodic fragments. The bass line maintains its eighth-note accompaniment.

9

drums

guitar

bass

11

drums

guitar

bass

13

drums

guitar

bass

15

drums

guitar

bass

17

drums

guitar

bass

This system contains measures 17 and 18. The drum part features a consistent pattern of eighth notes on the snare and bass drums. The guitar part consists of a series of chords and single notes, with some measures containing rests. The bass part provides a steady accompaniment with eighth notes.

19

drums

guitar

bass

This system contains measures 19 and 20. The drum part continues with the same eighth-note pattern. The guitar part features more complex chordal structures and some melodic lines. The bass part maintains its accompaniment role.

21

drums

guitar

bass

This system contains measures 21 and 22. A triplet of eighth notes is marked with a '3' in measure 21. The drum part remains consistent. The guitar part shows some melodic movement and chord changes. The bass part continues with its accompaniment.

23

drums

guitar

bass

This system contains measures 23 and 24. The drum part continues with the eighth-note pattern. The guitar part features some melodic lines and chordal accompaniment. The bass part continues with its accompaniment.

25

drums

guitar

bass

27

drums

guitar

bass

29

drums

guitar

bass

31

drums

guitar

bass

33

drums

guitar

bass

This system contains measures 33 and 34. The drums part features a consistent pattern of eighth notes with 'x' marks above them, indicating a specific drum sound. The guitar part is written in treble clef with a key signature of two sharps (F# and C#). It consists of a series of chords and single notes, some with slurs and accents. The bass part is in bass clef and provides a steady accompaniment with eighth notes and some rests.

35

drums

guitar

bass

This system contains measures 35 and 36. The drums part continues with the same eighth-note pattern. The guitar part shows more complex chordal structures, including some double stops and slurs. The bass part maintains its rhythmic accompaniment with eighth notes and occasional rests.

37

drums

guitar

bass

This system contains measures 37 and 38. The drums part remains consistent. The guitar part features a mix of chords and melodic lines, with some slurs and accents. The bass part continues with its eighth-note accompaniment.

39

drums

guitar

bass

This system contains measures 39 and 40. The drums part is consistent. The guitar part has a more active melodic line with slurs and accents. The bass part continues with its eighth-note accompaniment.

41

drums

guitar

bass

43

drums

guitar

bass

45

drums

guitar

bass

47

drums

guitar

bass

49

drums

guitar

bass

Measures 49-50. Drums: snare on 2 and 4, bass drum on 1 and 3. Guitar: chords and single notes in G minor. Bass: eighth notes in G minor.

51

drums

guitar

bass

Measures 51-52. Drums: snare on 2 and 4, bass drum on 1 and 3. Guitar: chords and single notes in G minor. Bass: eighth notes in G minor.

53

drums

guitar

bass

Measures 53-54. Drums: snare on 2 and 4, bass drum on 1 and 3. Guitar: chords and single notes in G minor. Bass: eighth notes in G minor.

55

drums

guitar

bass

Measures 55-56. Drums: snare on 2 and 4, bass drum on 1 and 3. Guitar: chords and single notes in G minor. Bass: eighth notes in G minor.

57

drums

guitar

bass

59

drums

guitar

bass

62

drums

guitar

bass

65

drums

guitar

bass

67

drums

guitar

bass

67

69

drums

guitar

bass

69

71

drums

guitar

bass

71

73

drums

guitar

bass

73

75

drums

guitar

bass

78

drums

guitar

bass

80

drums

guitar

bass

82

drums

guitar

bass

85

drums

guitar

bass

This system contains measures 85 and 86. The drums part features a consistent pattern of eighth notes on the snare and bass drums. The guitar part includes a triplet of eighth notes in measure 85 and various chordal textures. The bass part provides a steady accompaniment with eighth notes.

87

drums

guitar

bass

This system contains measures 87 and 88. The drums part continues with the established eighth-note pattern. The guitar part features more complex chordal structures and some melodic lines. The bass part maintains the accompaniment with eighth notes.

89

drums

guitar

bass

This system contains measures 89 and 90. The drums part has a slight variation in the snare pattern in measure 90. The guitar part shows a mix of chords and melodic fragments. The bass part continues with eighth-note accompaniment.

91

drums

guitar

bass

This system contains measures 91 and 92. The drums part remains consistent with the eighth-note pattern. The guitar part features a melodic line in measure 91 and chordal textures in measure 92. The bass part continues with eighth-note accompaniment.

93

drums

guitar

bass

95

drums

guitar

bass

97

drums

guitar

bass

99

drums

guitar

bass

101

drums

guitar

bass

103

drums

guitar

bass

105

drums

guitar

bass

107

drums

guitar

bass

109

drums

guitar

bass

111

drums

guitar

bass

James Taylor - Your Smiling Face

drums

♩ = 144, 002304

5

9

13

17

21

25

29

33

37

V.S.

drums

41

45

49

53

57

61

65

69

73

77

81

85

89

93

97

101

105

109

112

James Taylor - Your Smiling Face

guitar

♩ = 144,002304

6

9

12

14

17

20

23

26

29

V.S.

54

57

61

64

67

69

71

73

76

79

110 guitar 5

James Taylor - Your Smiling Face

bass

♩ = 144,002304

5

9

13

17

21

26

31

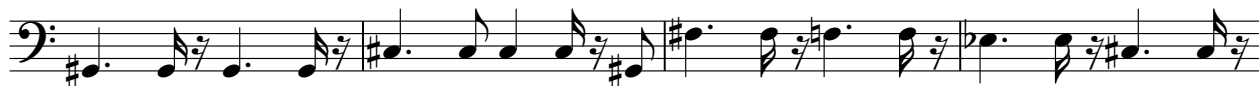

35

40

V.S.

44

48

53

57

61

65

70

74

78

82

86

90

94

97

101

105

109

