

Jamil e Uma Noites - E Verao

♩ = 145,999969

Musical score for the first system, featuring the following instruments and parts:

- Percussion: Snare drum pattern with eighth notes.
- Jazz Guitar: Rested.
- Electric Guitar: Rested.
- Electric Guitar: Rested.
- 5-string Electric Bass: Rested.
- 5-string Electric Bass: Rested.
- Tape Sampler Keyboard [Brass]: Rested.
- Tape Sampler Keyboard [Brass]: Rested.
- Tape Sampler Keyboard [Brass]: Rested.
- Synth Strings: Sustained chords in the left hand.
- Solo: Melodic line in the right hand.

Tempo: ♩ = 145,999969

Musical score for the second system, featuring the following instruments and parts:

- Perc. (7): Snare drum pattern with eighth notes and a complex rhythmic figure.
- Syn. Str. (7): Sustained chords in the left hand.
- Perc. (12): Snare drum pattern with eighth notes and a complex rhythmic figure.
- Syn. Str. (12): Sustained chords in the left hand.

14

16

18

Perc.

E. Gtr.

E. Gtr.

E. Bass

E. Bass

Tape Smp. Brs

Tape Smp. Brs

Tape Smp. Brs

Syn. Str.

Solo

20

Perc.

E. Gtr.

E. Gtr.

E. Bass

Tape Smp. Brs

Tape Smp. Brs

Tape Smp. Brs

Syn. Str.

Solo

22

Perc.

E. Gtr.

E. Gtr.

E. Bass

Tape Smp. Brs

Tape Smp. Brs

Tape Smp. Brs

Syn. Str.

Solo

24

Perc.

E. Gtr.

E. Gtr.

E. Bass

Tape Smp. Brs

Tape Smp. Brs

Tape Smp. Brs

Syn. Str.

Solo

26

Perc.

E. Gtr.

E. Gtr.

E. Bass

Tape Smp. Brs

Tape Smp. Brs

Tape Smp. Brs

Syn. Str.

Solo

28

Perc.

E. Gtr.

E. Gtr.

E. Bass

Syn. Str.

Solo

30

Perc.

E. Gtr.

E. Gtr.

E. Bass

Syn. Str.

Solo

32

Perc.

E. Gtr.

E. Gtr.

E. Bass

Syn. Str.

Solo

34

Perc.

J. Gtr.

E. Gtr.

E. Gtr.

E. Bass

Tape Smp. Brs

Tape Smp. Brs

Tape Smp. Brs

Syn. Str.

Solo

36

Perc.

J. Gtr.

E. Gtr.

E. Gtr.

E. Bass

Syn. Str.

Solo

38

Perc.

J. Gtr.

E. Gtr.

E. Gtr.

E. Bass

Syn. Str.

Solo

40

Perc.

J. Gtr.

E. Gtr.

E. Gtr.

E. Bass

Syn. Str.

Solo

42

Perc.

J. Gtr.

E. Gtr.

E. Gtr.

E. Bass

Tape Smp. Brs

Tape Smp. Brs

Tape Smp. Brs

Syn. Str.

Solo

44

Perc.

E. Gtr.

E. Gtr.

E. Bass

Tape Smp. Brs

Tape Smp. Brs

Tape Smp. Brs

Syn. Str.

Solo

46

Perc.

E. Gtr.

E. Gtr.

E. Bass

Tape Smp. Brs

Tape Smp. Brs

Tape Smp. Brs

Syn. Str.

Solo

48

Perc.

E. Gtr.

E. Gtr.

E. Bass

Tape Smp. Brs

Tape Smp. Brs

Tape Smp. Brs

Syn. Str.

Solo

50

Perc.

E. Gtr.

E. Gtr.

E. Bass

Tape Smp. Brs

Tape Smp. Brs

Tape Smp. Brs

Syn. Str.

Solo

53

Perc. 

E. Gtr. 

E. Gtr. 

E. Bass 

Tape Smp. Brs 

Tape Smp. Brs 

Tape Smp. Brs 

Syn. Str. 

Solo 

55

Perc.

E. Gtr.

E. Gtr.

E. Bass

Tape Smp. Brs

Tape Smp. Brs

Tape Smp. Brs

Syn. Str.

Solo

57

The musical score consists of the following parts:

- Perc.**: A drum line with a consistent rhythmic pattern of eighth notes and rests.
- E. Gtr.**: Two electric guitar staves. The upper staff features a series of chords with a flat (b) indicating a lowered note. The lower staff has a similar chordal structure.
- E. Bass**: An electric bass line with a simple, rhythmic pattern of eighth and quarter notes.
- Tape Smp. Brs**: Three staves for tape samples. The first is a single staff with a melodic line. The second and third are grand staves (treble and bass clefs) with melodic lines.
- Syn. Str.**: A staff for synthesized strings, showing a melodic line in the first measure and a sustained chord in the second.
- Solo**: A staff for a solo instrument, likely a saxophone, with a melodic line in the first measure and a sustained chord in the second.

59

Perc.

J. Gtr.

E. Gtr.

E. Gtr.

E. Bass

E. Bass

Tape Smp. Brs

Tape Smp. Brs

Tape Smp. Brs

Syn. Str.

Solo

62

Perc.

J. Gtr.

E. Gtr.

E. Gtr.

E. Bass

E. Bass

64

Perc.

J. Gtr.

E. Gtr.

E. Gtr.

E. Bass

E. Bass

66

Perc.

J. Gtr.

E. Gtr.

E. Gtr.

E. Bass

E. Bass

Syn. Str.

68

Perc.

E. Gtr.

E. Gtr.

E. Bass

Tape Smp. Brs

Tape Smp. Brs

Tape Smp. Brs

Syn. Str.

Solo

70

Perc.

E. Gtr.

E. Gtr.

E. Bass

Tape Smp. Brs

Tape Smp. Brs

Tape Smp. Brs

Syn. Str.

Solo

72

Perc.

E. Gtr.

E. Gtr.

E. Bass

Tape Smp. Brs

Tape Smp. Brs

Tape Smp. Brs

Syn. Str.

Solo

74

Perc.

E. Gtr.

E. Gtr.

E. Bass

Tape Smp. Brs

Tape Smp. Brs

Tape Smp. Brs

Syn. Str.

Solo

76

Perc.

E. Gtr.

E. Gtr.

E. Bass

Syn. Str.

Solo

78

Perc.

E. Gtr.

E. Gtr.

E. Bass

Syn. Str.

Solo

80

Perc.

E. Gtr.

E. Gtr.

E. Bass

Syn. Str.

Solo

82

Perc.

E. Gtr.

E. Gtr.

E. Bass

Tape Smp. Brs

Tape Smp. Brs

Tape Smp. Brs

Syn. Str.

Solo

84

Perc.

J. Gtr.

E. Gtr.

E. Gtr.

E. Bass

Tape Smp. Brs

Tape Smp. Brs

Tape Smp. Brs

Syn. Str.

Solo

86

Perc.

J. Gtr.

E. Gtr.

E. Gtr.

E. Bass

Syn. Str.

Solo

88

Perc.

J. Gtr.

E. Gtr.

E. Gtr.

E. Bass

Syn. Str.

Solo

90

Perc.

J. Gtr.

E. Gtr.

E. Gtr.

E. Bass

Syn. Str.

Solo

92

Perc.

J. Gtr.

E. Gtr.

E. Gtr.

E. Bass

Tape Smp. Brs

Tape Smp. Brs

Tape Smp. Brs

Syn. Str.

Solo

94

96

98

Perc.

E. Gtr.

E. Gtr.

E. Bass

Tape Smp. Brs

Tape Smp. Brs

Tape Smp. Brs

Syn. Str.

Solo

100

Perc.

E. Gtr.

E. Gtr.

E. Bass

Tape Smp. Brs

Tape Smp. Brs

Tape Smp. Brs

Syn. Str.

Solo

102

104

Perc.

E. Gtr.

E. Gtr.

E. Bass

Tape Smp. Brs

Tape Smp. Brs

Tape Smp. Brs

Syn. Str.

Solo

106

108

Perc.

J. Gtr.

E. Gtr.

E. Gtr.

E. Bass

Tape Smp. Brs

Tape Smp. Brs

Tape Smp. Brs

Syn. Str.

Solo

110

Perc.

J. Gtr.

E. Gtr.

E. Gtr.

E. Bass

Syn. Str.

Solo

112

114

116

Perc.

J. Gtr.

E. Gtr.

E. Gtr.

E. Bass

Tape Smp. Brs

Tape Smp. Brs

Tape Smp. Brs

Syn. Str.

Solo

118

120

122

Perc.

E. Gtr.

E. Gtr.

E. Bass

Tape Smp. Brs

Tape Smp. Brs

Tape Smp. Brs

Syn. Str.

Solo

124

Perc.

E. Gtr.

E. Gtr.

E. Bass

Tape Smp. Brs

Tape Smp. Brs

Tape Smp. Brs

Syn. Str.

Solo

||

Perc. 

E. Gtr. 

E. Gtr. 

E. Bass 

Tape Smp. Brs 

Tape Smp. Brs 

Tape Smp. Brs 

Syn. Str. 

Solo 

128

Perc.

E. Gtr.

E. Gtr.

E. Bass

Tape Smp. Brs

Tape Smp. Brs

Tape Smp. Brs

Syn. Str.

Solo

130

Perc.

E. Gtr.

E. Gtr.

E. Bass

Tape Smp. Brs

Tape Smp. Brs

Tape Smp. Brs

Syn. Str.

Solo

132

Perc.

E. Gtr.

E. Gtr.

E. Bass

Tape Smp. Brs

Tape Smp. Brs

Tape Smp. Brs

Syn. Str.

Solo

134

Perc.

E. Gtr.

E. Gtr.

E. Bass

Syn. Str.

Solo

136

Perc.

E. Gtr.

E. Gtr.

E. Bass

Tape Smp. Brs

Tape Smp. Brs

Tape Smp. Brs

Syn. Str.

Solo

138

140

Jamil e Uma Noites - E Verao

Percussion

♩ = 145,999969

8

12

14

16

18

20

22

24

26

V.S.

Percussion

28

30

32

34

36

38

40

42

45

47

V.S.

89

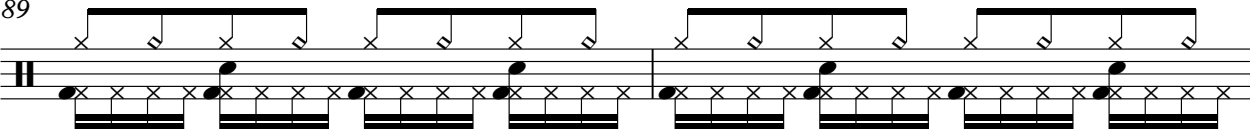

91

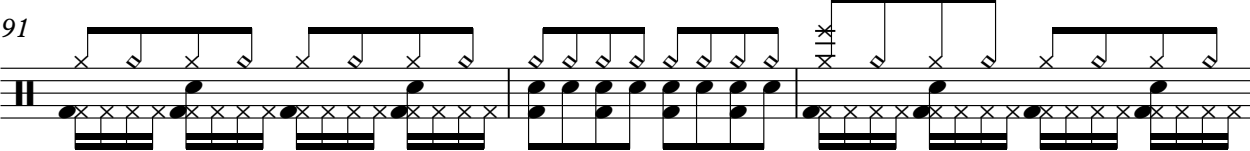

94

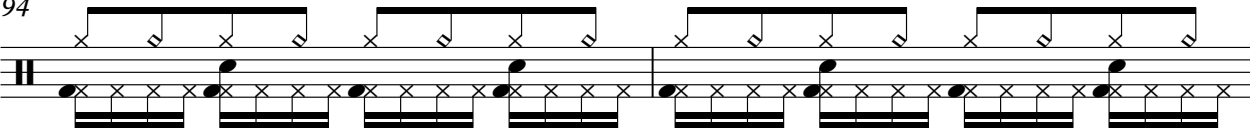

96

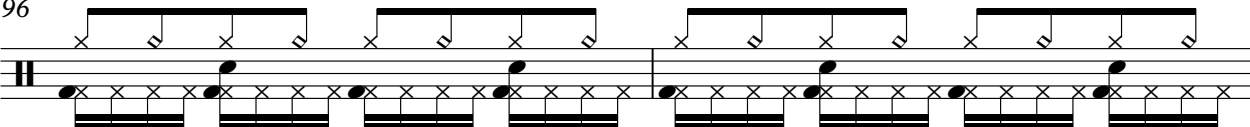

98

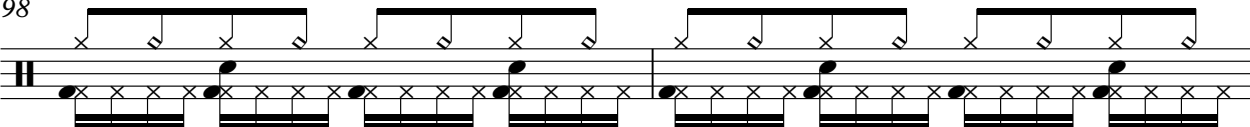

100

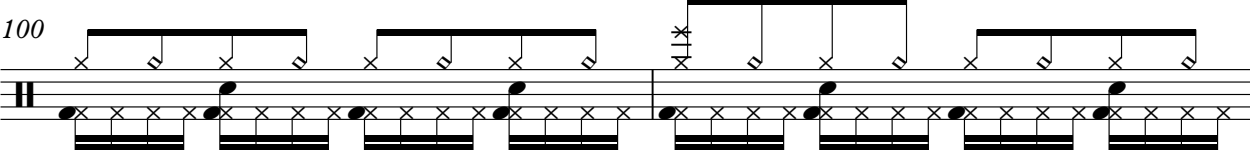

102

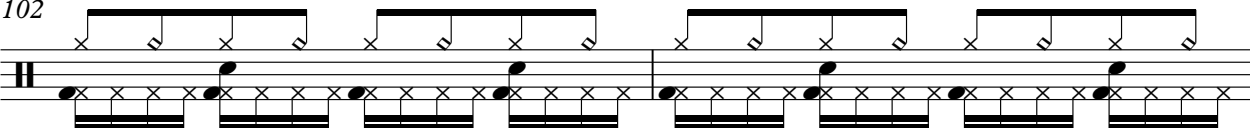

104

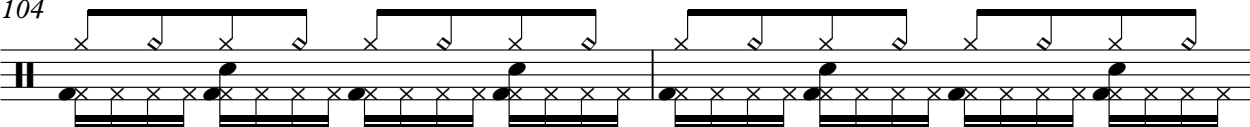

106

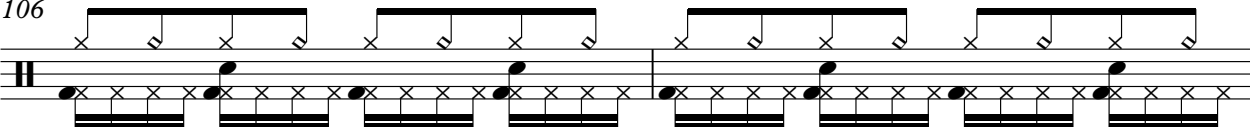

108

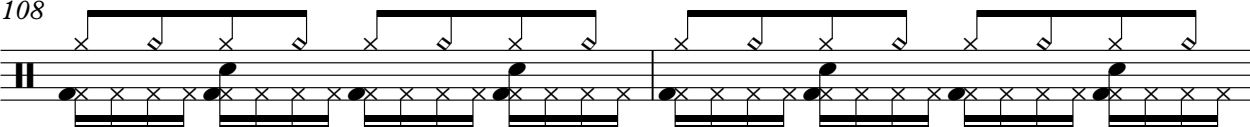

V.S.

130

132

134

136

138

140

♩ = 145,999969

34

37

40

43 16 3

61 3

64

67 16

85

88

91 16

109

112

115

25

Jamil e Uma Noites - E Verao

Electric Guitar

♩ = 145,999969

13

18

22

26

31

35

38

42

45

48

V.S.

51

54

57

60

63

66

69

73

78

83

86

89

92

95

98

101

104

107

110

113

V.S.

117

120

123

126

129

132

135

138

♩ = 145,999969

13

18

22

27

31

35

38

41

44

47

50

53

56

59

62

65

68

72

76

80

83

84

87

90

93

96

99

102

105

108

111

V.S.

114

117

120

123

126

129

132

135

138

5-string Electric Bass

Jamil e Uma Noites - E Verao

♩ = 145,999969

13

17

22

26

31

36

41

45

49

53

V.S.

57

61

65

69

73

77

82

87

92

95

99

103

107

111

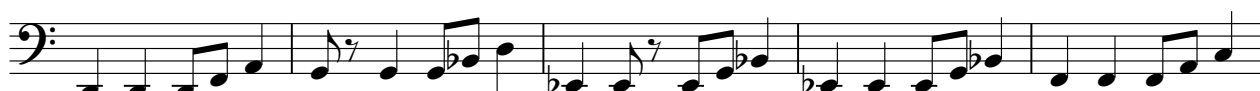

116

120

124

128

132

136

V.S.

Tape Sampler Keyboard [Brass]

Jamil e Uma Noites - E Verao

♩ = 145,999969

14

19

22

25

36

46

50

55

8

Tape Sampler Keyboard [Brass]

129

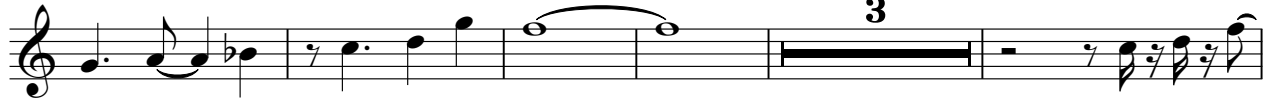

137

Tape Sampler Keyboard [Brass]

Jamil e Uma Noites - E Verao

♩ = 145,999969

14

19

22

25

36

46

50

56

Tape Sampler Keyboard [Brass]

68

71

74

85

95

99

105

117

121

Tape Sampler Keyboard [Brass]

Jamil e Uma Noites - E Verao

♩ = 145,999969

14 2

19 3

22 3 3

25 3 7

35 7

45

48 2

101

106

118

122

127

133

138

Synth Strings

Jamil e Uma Noites - E Verao

♩ = 145,999969

9

16

21

28

35

44

52

57

7

Synth Strings

139

Jamil e Uma Noites - E Verao

Solo

♩ = 145,999969

13

18

24

30

35

43

49

56

∞

138

