

♩ = 120,000000

Percussion

Jazz Guitar

Electric Guitar

Electric Guitar

Koto

5-string Fretless Electric Bass

Synth Bass

Lead 5 (Charang)

FX 5 (Brightness)

♩ = 120,000000

Violoncello

Solo

Detailed description of the musical score: The score is for a piece in 4/4 time with a tempo of 120,000000. The Percussion part is the most active, starting with a series of eighth notes and triplets, some with accents. The Jazz Guitar, Electric Guitar, Koto, Lead 5 (Charang), and FX 5 (Brightness) parts are mostly silent. The 5-string Fretless Electric Bass and Synth Bass parts feature triplets of eighth notes. The Violoncello and Solo parts are also silent.

2

4

Perc.

E. Bass

S. Bass

Vc.

Solo

Double bar line

6

Perc.

E. Bass

S. Bass

Vc.

Solo

Double bar line

9

Perc.

E. Bass

S. Bass

Vc.

12

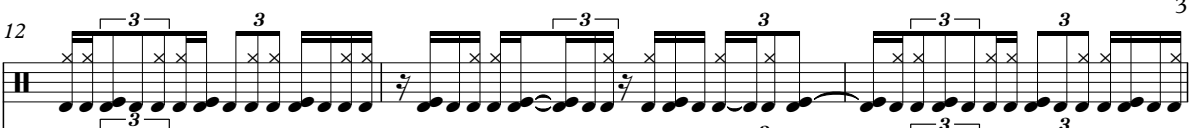
Perc. 

E. Bass 

S. Bass 

Vc. 

15

Perc. 

E. Bass 

S. Bass 

Vc. 

Solo 

17

Perc. 

Koto 

E. Bass 

S. Bass 

FX 5 

Vc. 

Solo 

4

19

Perc.

Koto

E. Bass

S. Bass

FX 5

Vc.

22

Perc.

Koto

E. Bass

S. Bass

FX 5

Vc.

24 5

Perc. Koto E. Bass S. Bass FX 5 Vc.

26

Perc. Koto E. Bass S. Bass FX 5 Vc.

28

Perc.

Koto

E. Bass

S. Bass

FX 5

Vc.

Solo

30

Perc.

Koto

E. Bass

S. Bass

FX 5

Vc.

Solo

33 7

Perc.

Koto

E. Bass

S. Bass

FX 5

Vc.

36

Perc.

Koto

E. Bass

S. Bass

FX 5

Vc.

8

42 9

Perc.

J. Gtr.

E. Gtr.

E. Bass

S. Bass

Vc.

Solo

44

Perc.

J. Gtr.

E. Gtr.

E. Bass

S. Bass

Vc.

Solo

10

46

Perc.

J. Gtr.

E. Gtr.

E. Bass

S. Bass

Vc.

Solo

48

Perc.

E. Gtr.

Koto

E. Bass

S. Bass

FX 5

Vc.

Solo

50 Perc. Koto E. Bass S. Bass FX 5 Vc. 11

53 Perc. Koto E. Bass S. Bass FX 5 Vc.

55

Perc.

Koto

E. Bass

S. Bass

FX 5

Vc.

57

Perc.

Koto

E. Bass

S. Bass

FX 5

Vc.

63

Perc. Koto E. Bass S. Bass Lead 5 FX 5 Vc. Solo

65

Perc. Koto E. Bass S. Bass Lead 5 FX 5 Vc. Solo

71

Perc.

J. Gtr.

E. Gtr.

Koto

E. Bass

S. Bass

Lead 5

FX 5

Vc.

Solo

73

Perc.

J. Gtr.

E. Gtr.

E. Bass

S. Bass

Vc.

Solo

75 17

Perc.

J. Gtr.

E. Gtr.

E. Bass

S. Bass

Vc.

Solo

77

Perc.

J. Gtr.

E. Gtr.

E. Bass

S. Bass

Vc.

Solo

79

Perc.

E. Gtr.

E. Bass

S. Bass

FX 5

Vc.

Solo

Percussion

$\text{♩} = 120,000000$

2

4

6

8

10

12

14

16

18

20

3

V.S.

2

Percussion

22

24

26

28

30

32

34

36

38

40

Percussion

V.S.

Percussion

62

64

66

68

70

72

74

76

78

80

Jazz Guitar

♩ = 120,000000

40

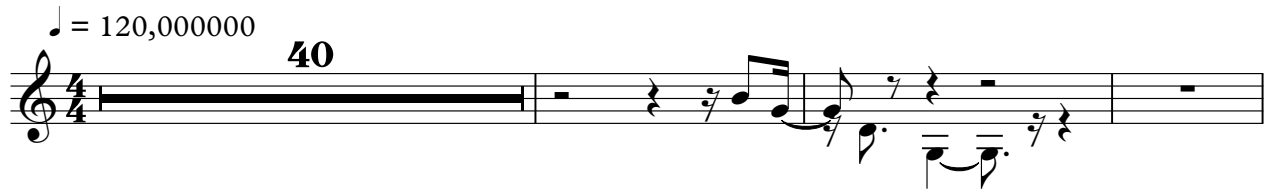

44

24

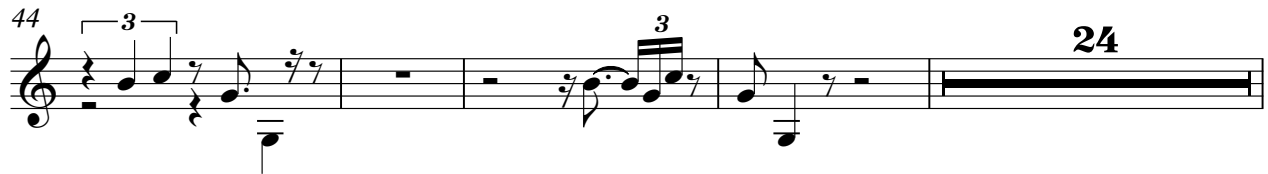

72

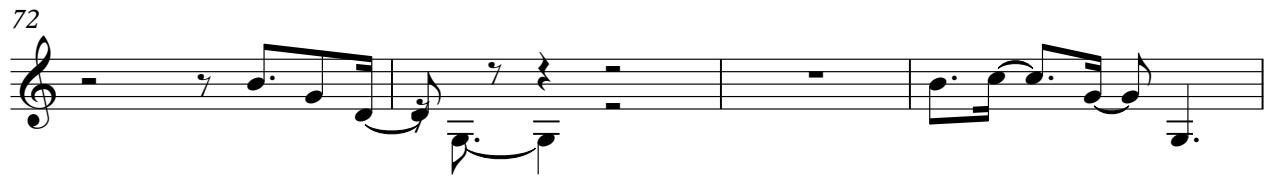

76

3

Electric Guitar

♩ = 120,000000

39

42

45

48

21

72

75

77

79

Electric Guitar

♩ = 120,000000

58

60

20

Koto

♩ = 120,000000

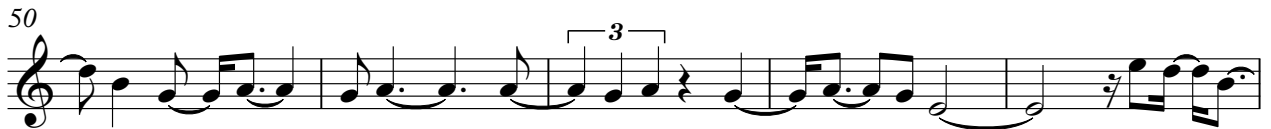
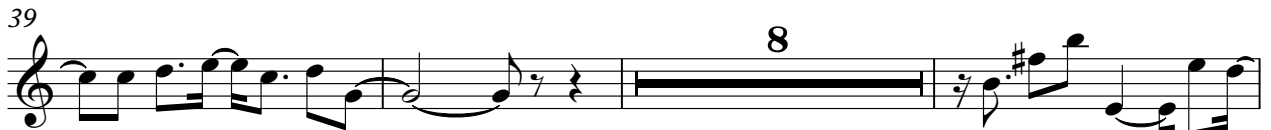

61

3

66

70

10

5-string Fretless Electric Bass

$\text{♩} = 120,000000$

4

6

8

11

14

16

18

21

24

V.S.

5-string Fretless Electric Bass

27

29

31

34

37

40

43

46

49

52

5-string Fretless Electric Bass

55

58

60

62

65

68

71

73

76

79

Synth Bass

♩ = 120,000000

4

6

8

11

14

16

18

21

24

V.S.

Synth Bass

27

29

31

34

37

40

43

46

49

52

Synth Bass

55

58

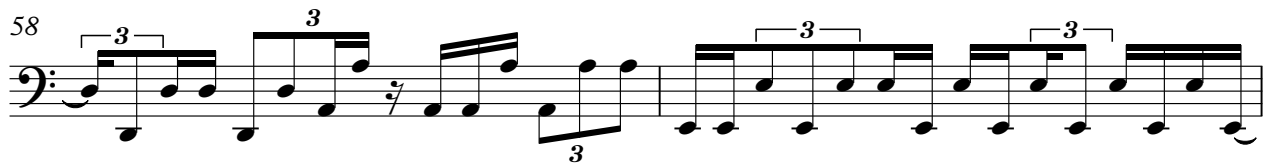

60

62

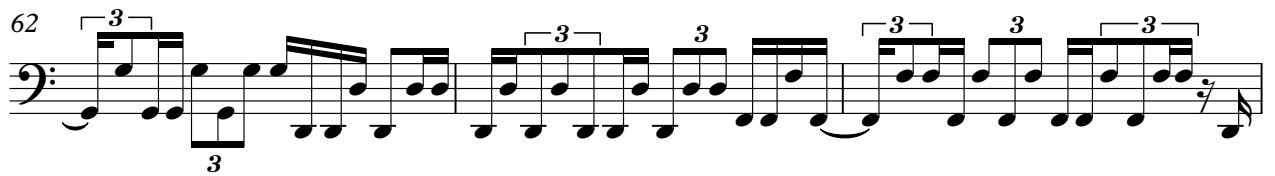

65

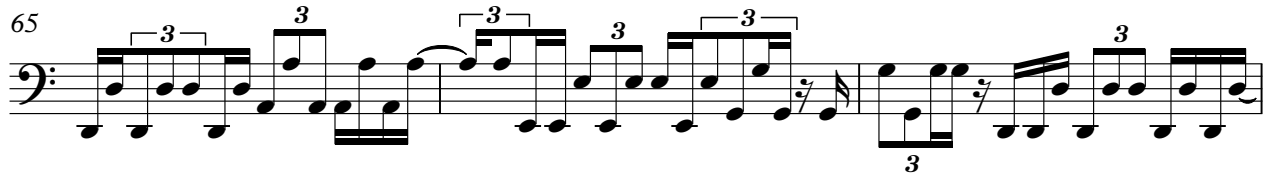

68

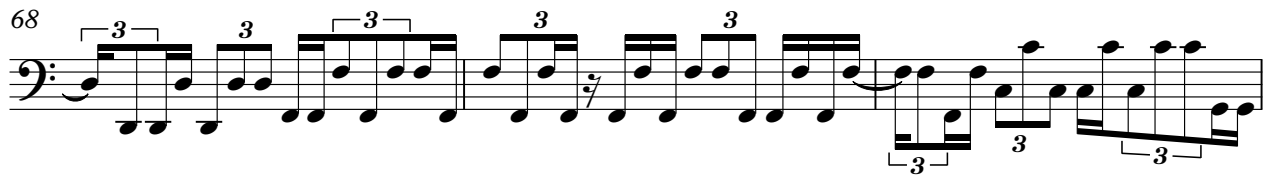

71

73

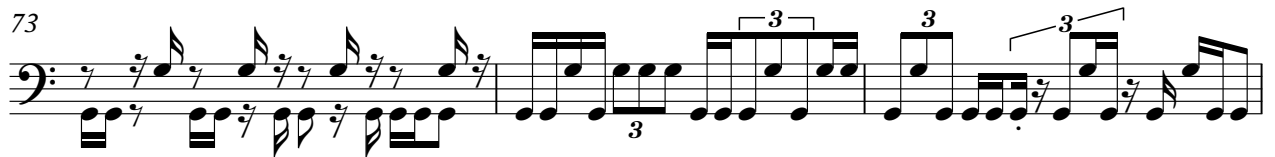

76

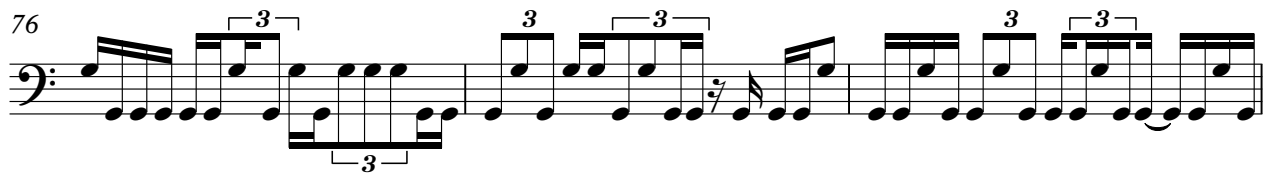

79

Lead 5 (Charang)

♩ = 120,000000
60

64

68

71

9

FX 5 (Brightness)

♩ = 120,000000

2

FX 5 (Brightness)

Violoncello

$\text{♩} = 120,000000$
3

9

13

18

23

28

34

38

43

48

V.S.

Violoncello

51

54

58

64

69

74

79

Solo

♩ = 120,000000

3 9

17 9

31 9

46 9

59

65

70

77 3