

Jan Hilbolling - ABBA does your mother know

0.0"
1.1,00
© 1990 EMI Music Publishing; EMI Records Ltd. All Rights Reserved.

♩ = 135,000137

Piccolo

Melody

Soprano Sax

Baritone Sax

Drums

Overdrive

Bass

Clavinet

Bass 2

Voice Oohs

Voice Oohs

Piano

♩ = 135,000137

8

Drums

Bass

Bass 2

Voice Oohs

Voice Oohs

10

Drums

Overdrive

Bass

Bass 2

Voice Oohs

Voice Oohs

Piano

12

Drums

Overdrive

Bass

Bass 2

Voice Oohs

Voice Oohs

Piano

14 ♩ = 136,000153

Piccolo

Melody

Drums

Overdrive

Bass

Bass 2

Voice Oohs

Voice Oohs

Piano

You're so hot teas in' me.

16

Piccolo

Melody

Drums

Overdrive

Bass

Piano

so you're due, but can't take a chance

18

Piccolo

Melody

Drums

Overdrive

Bass

Piano

on a chick like you;

20

Piccolo

Melody

Drums

Overdrive

Bass

Piano

it's some thin' could n't do.

22

Piccolo

Melody

Drums

Overdrive

Bass

Piano

There's that look in

24

Piccolo

Melody

Drums

Overdrive

Bass

Piano

your eyes. I can read

26

Piccolo

Melody

Drums

Overdrive

Bass

Piano

in your face that your feelings are driving you wild,

28

Piccolo

Melody

Drums

Overdrive

Bass

Piano

ah, but girl, you're only a child.

30

Piccolo

Melody

Baritone Sax

Drums

Overdrive

Bass

Piano

Well, cou

lance

32 ♩ = 137,000061

Piccolo

Melody

Baritone Sax

Drums

Overdrive

Bass

Piano

with you, hon ey, if you think it's fun ny. Does

34

Piccolo

Melody

Baritone Sax

Drums

Overdrive

Bass

Piano

your mouth or know that you're out? And I could chat

36

Piccolo

Melody

Baritone Sax

Drums

Overdrive

Bass

Piano

with you, or by, flirt a little may be. Does

38

Piccolo

Melody

Baritone Sax

Drums

Overdrive

Bass

Piano

your mother know that you're out? Take it eas

40 ♩ = 136,000153

Piccolo

Melody

Drums

Overdrive

Bass

Clavinet

Piano

y, take it eas y, bet ter slow down, girl, that's no way

42

Piccolo

Melody

Drums

Overdrive

Bass

Clavinet

Piano

to go. Does your moth er know? Take it eas

44

♩ = 135,000137

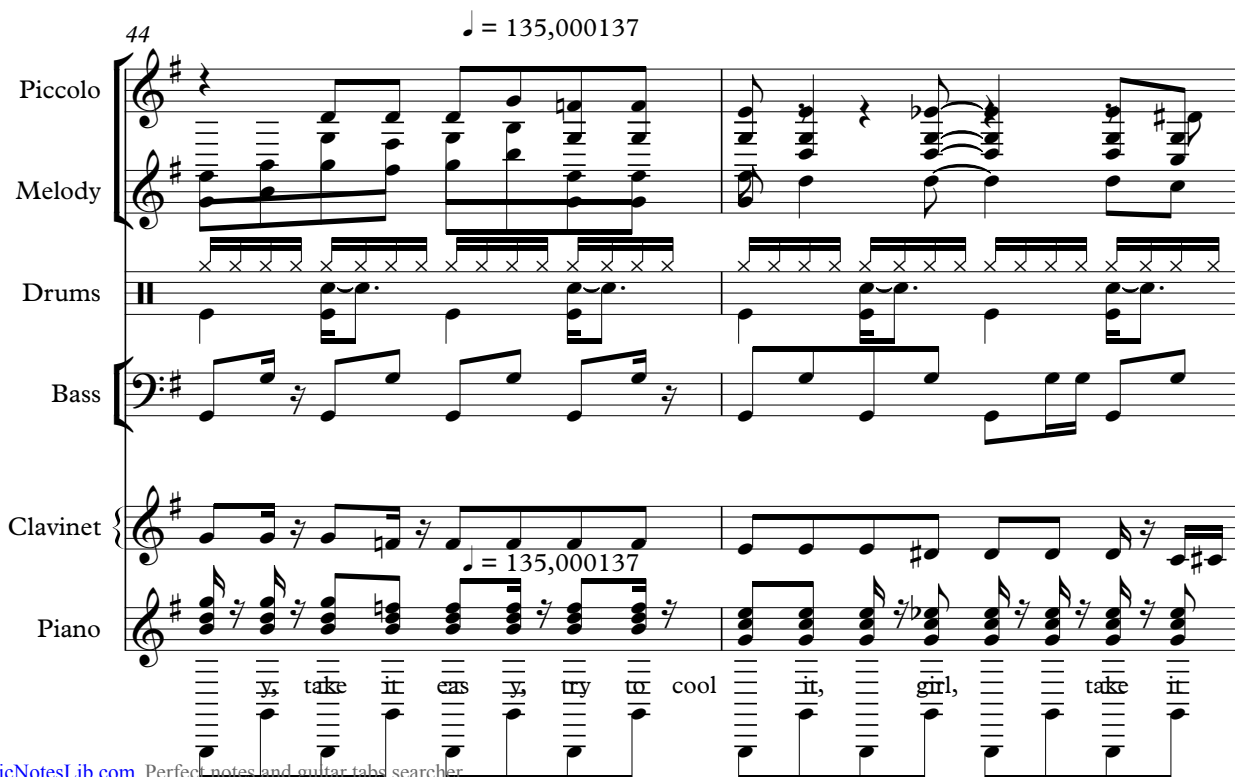

Piccolo

Melody

Drums

Bass

Clavinet

Piano

y, take it eas y, try to cool it, girl, take it

46

Piccolo

Melody

Drums

Bass

Clavinet

Piano

mice and slow. Does your moth er know?

48

Drums

Bass

Bass 2

Voice Oohs

Voice Oohs

50

Drums

Bass

Bass 2

Voice Oohs

Voice Oohs

52

Drums

Overdrive

Bass

Bass 2

Voice Oohs

Voice Oohs

Piano

54

Drums

Overdrive

Bass

Bass 2

Voice Oohs

Voice Oohs

Piano

56 ♩ = 136,000153

Piccolo

Melody

Drums

Overdrive

Bass

Clavinet

Bass 2

Piano

♩ = 136,000153

I can see what you want, but

58

Piccolo

Melody

Drums

Overdrive

Bass

Piano

you seem pretty young to be search

60

Piccolo

Melody

Drums

Overdrive

Bass

Piano

He for that kind of fun,

62

Piccolo

Melody

Drums

Overdrive

Bass

Piano

so may be I'm not the one.

64

Piccolo

Melody

Drums

Overdrive

Bass

Piano

Now you're so cute, I

66

Piccolo

Melody

Drums

Overdrive

Bass

Piano

like your style, and I know

68

Piccolo

Melody

Drums

Overdrive

Bass

Piano

what you mean when you give me a flash of that smile,

70

Piccolo

Melody

Drums

Overdrive

Bass

Piano

smile, but girl, you're only a child.

72

♩ = 137,000061

Piccolo

Melody

Baritone Sax

Drums

Overdrive

Bass

Piano

Well, I can dance

♩ = 137,000061

74

Piccolo
Melody
Baritone Sax
Drums
Overdrive
Bass
Piano

with you, hon ey, if you think it's fun ny. Does

76

Piccolo
Melody
Baritone Sax
Drums
Overdrive
Bass
Piano

your moth er know that you're out? And I could

78

Piccolo

Melody

Soprano Sax

Baritone Sax

Drums

Overdrive

Bass

Piano

chat with you, ba by, flirt a lit tle may be. Does

80

Piccolo

Melody

Soprano Sax

Baritone Sax

Drums

Overdrive

Bass

Piano

yourmorn er know that you're out? Take eas

82 $\text{♩} = 135,000137$ $\text{♩} = 134,000061$

Piccolo

Melody

Drums

Overdrive

Bass

Clavinet

Piano

y. take it eas y. bet ter slow down, girl, that's no

84

Piccolo

Melody

Drums

Overdrive

Bass

Clavinet

Piano

way to go. Does your moth er know? Take it eas

86

Piccolo

Melody

Drums

Bass

Clavinet

Piano

take it easy try to cool it, girl, take it nice

88

♩ = 135,000!

Piccolo

Melody

Baritone Sax

Drums

Bass

Clavinet

Piano

and slow. Does your moth er know?

♩ = 135,000!

♩ = 136,000153

90

Piccolo

Melody

Baritone Sax

Drums

Overdrive

Bass

Piano

Well, I could dance with you, honey,

♩ = 136,000153

92

Piccolo

Melody

Baritone Sax

Drums

Overdrive

Bass

Piano

you think it's funny. Does your mother know that you're out?

94

Piccolo

Melody

Baritone Sax

Drums

Overdrive

Bass

Piano

And could chat with you, baby, first

96

Piccolo

Melody

Baritone Sax

Drums

Overdrive

Bass

Piano

a little may be. Does your mother know that you're out?

98

Piccolo

Melody

Soprano Sax

Baritone Sax

Drums

Overdrive

Bass

Piano

Well, in compliance with you, honey,

100

Piccolo

Melody

Soprano Sax

Baritone Sax

Drums

Overdrive

Bass

Piano

you think it's fun ny. Does your moth er know that you're out?

102

Piccolo

Melody

Soprano Sax

Baritone Sax

Drums

Overdrive

Bass

Piano

And I could chat with you, baby, flirt

104

Piccolo

Melody

Soprano Sax

Baritone Sax

Drums

Overdrive

Bass

Piano

a flirt the may be. Does your mouth ever know that you're out?

106

Piccolo

Melody

Soprano Sax

Baritone Sax

Drums

Overdrive

Bass

Piano

Well, countance with you, hon ery,

108

Piccolo

Melody

Soprano Sax

Baritone Sax

Drums

Overdrive

Bass

Piano

you think it's fun ny. Does your moth er know that you're out?

110

Piccolo

Melody

Soprano Sax

Baritone Sax

Drums

Overdrive

Bass

Piano

Piccolo

Jan Hilbolling - ABBA does your mother know

♩ = 135,000137 ♩ = 136,000153

13

17

21

27

32 ♩ = 137,000061

36

40 ♩ = 136,000153

44 ♩ = 135,000137

46 **8**

Piccolo

56 ♩ = 136,000153

98

101

105

108

Jan Hilbolling - ABBA does your mother know

Melody

♩ = 135,000137 ♩ = 136,000153

13

18

23

28

32 ♩ = 137,000061

36

40 ♩ = 136,000153

44 ♩ = 135,000137

46 **8**

2

Melody

56 ♩ = 136,000153

61

66

71

♩ = 137,000061

76

80

♩ = 135,000137

♩ = 134,000061

84

88

♩ = 135,000137 ♩ = 136,000153

93

97

101

105

108

Jan Hilbolling - ABBA does your mother know

Soprano Sax

♩ = 135,000137 ♩ = 136,000153

13 2 8

26 ♩ = 137,000061 ♩ = 136,000153 ♩ = 135,000137 ♩ = 136,000153

6 8 4 12 2

58 ♩ = 137,000153

8 4 6

78

82 ♩ = 135,000137 ♩ = 134,000061 ♩ = 135,000137 ♩ = 136,000153

7 9

101

105

109

Baritone Sax

Jan Hilbolling - ABBA does your mother know

2

Baritone Sax

89 $\text{♩} = 135,000137$ $\text{♩} = 136,000153$

93

97

101

105

109

Jan Hilbolling - ABBA does your mother know

Drums

♩ = 135,000137
4

7

9

11

13

♩ = 136,000153

15

18

20

22

24

V.S.

Drums

Measures 27, 29, 31, 33, 35, 38, 41, 43, 45, 47.

Tempo markings: $\text{♩} = 137,000061$ (at measure 31), $\text{♩} = 136,000153$ (at measure 38), $\text{♩} = 135,000137$ (at measure 43).

Drums

49

51

53

55

♩ = 136,000153

57

60

62

65

68

70

V.S.

Drums

♩ = 137,000061

72

74

76

78

80

82

♩ = 135,000137

♩ = 134,000061

84

86

88

♩ = 135,000

90

♩ = 136,000153

92

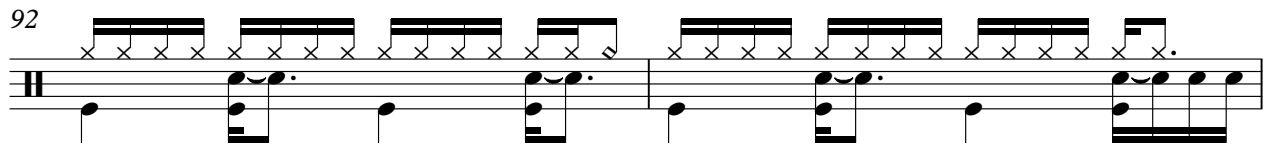

94

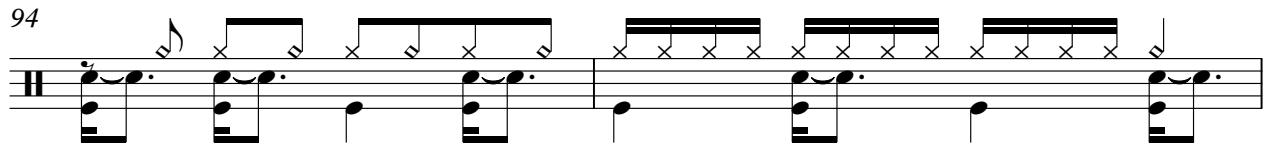

96

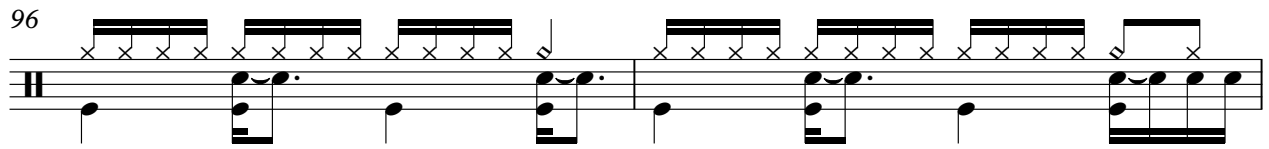

98

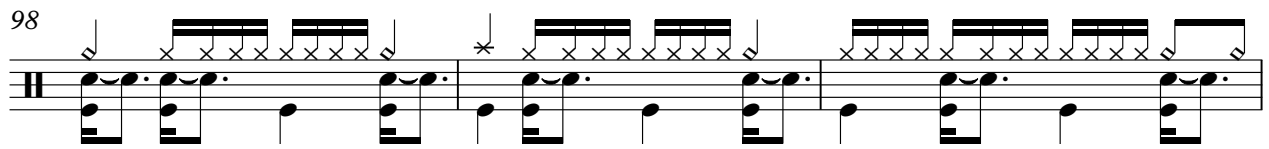

101

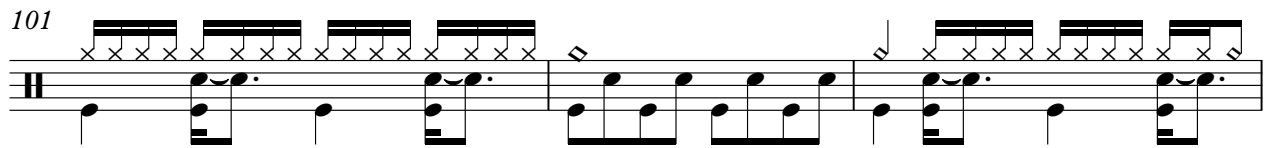

104

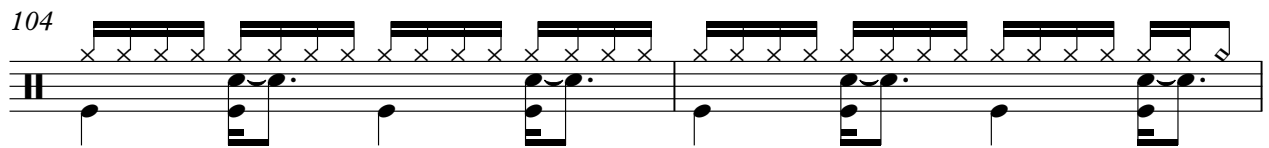

106

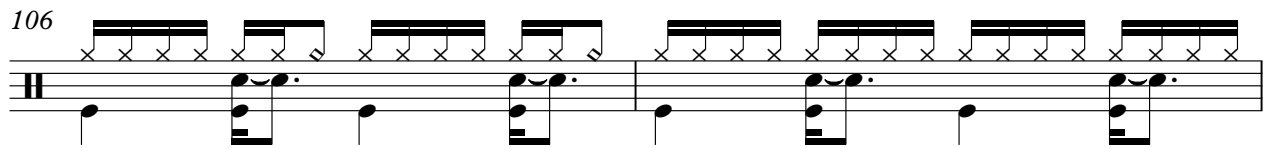

108

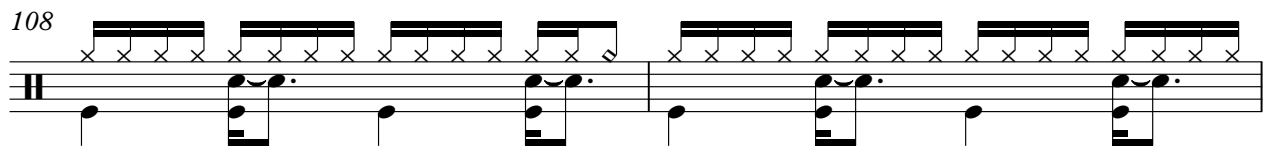

110

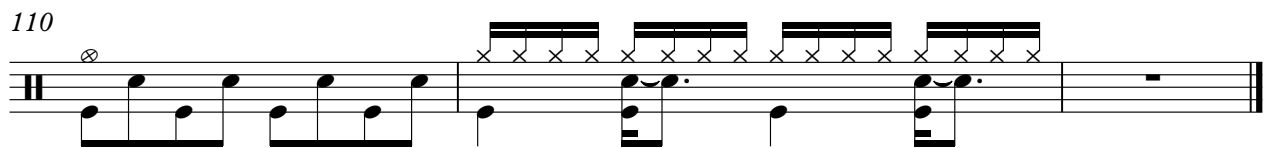

Jan Hilbolling - ABBA does your mother know

Overdrive

9 $\text{♩} = 135,000137$

13 $\text{♩} = 136,000153$

17

21

25

29 $\text{♩} = 137,000061$

33

37

40 $\text{♩} = 136,000153$ **2** $\text{♩} = 135,000137$ **8**

Overdrive

52

56 $\text{♩} = 136,000153$

60

64

68

72 $\text{♩} = 137,000061$

76

80 $\text{♩} = 135,000137$ $\text{♩} = 134,000061$

89 $\text{♩} = 135,000137$ $\text{♩} = 136,000153$

93

97

101

105

109

Jan Hilbolling - ABBA does your mother know

Bass

♩ = 135,000137

5

8

11

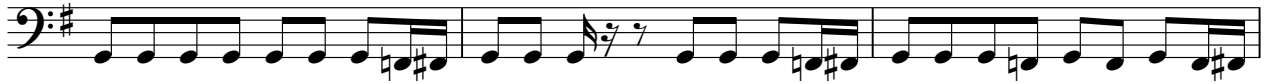

14 ♩ = 136,000153

18

22

26

30

♩ = 137,000061

34

V.S.

2

Bass

38

♩ = 136,000153

42

♩ = 135,000137

45

48

51

54

♩ = 136,000153

58

62

65

69

♩ = 137,000171

73

77

81

84

87

90

94

98

101

105

V.S.

4

Bass

109

Jan Hilbolling - ABBA does your mother know

Clavinet

♩ = 135,000137 ♩ = 136,000153

13 2 8

26 ♩ = 137,000061 ♩ = 136,000153

6 8

42 ♩ = 135,000137

45 8

56 ♩ = 136,000153

8 4

72 ♩ = 135,0001B7 ♩ = 134,000061

10

84

87

89 ♩ = 135,000137 ♩ = 136,0001

23

Jan Hilbolling - ABBA does your mother know

Bass 2

♩ = 135,000137

5

8

11

14 ♩ = 136,000153

32 ♩ = 137,000061 ♩ = 136,000153 ♩ = 135,000137

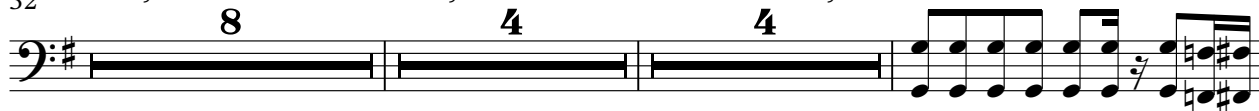

49

52

55 ♩ = 136,000153

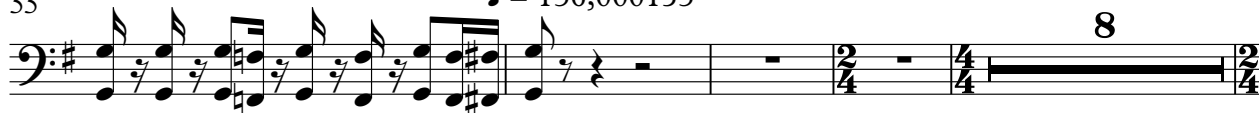

67

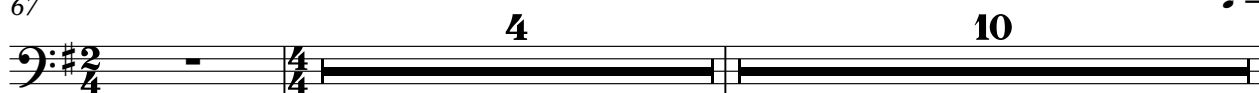

♩ = 137,000061

2

Bass 2

82 ♪ = 135,000137

♪ = 134,000061 ♪ = 135,000137

♪ = 136,0001

7

23

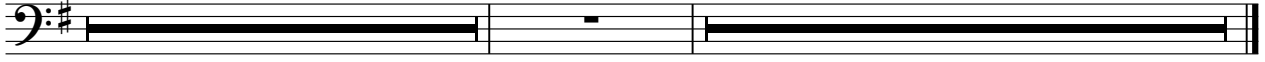

Voice Oohs

Jan Hilbolling - ABBA does your mother know

♩ = 135,000137

4

6

8

10

12

14 ♩ = 136,000153

8

26 ♩ = 137,000061 ♩ = 136,000153 ♩ = 135,000137

6 8 4 4

48

50

52

54

♩ = 136,000153

2

58

8

4

72

10

♩ = 137,000067

7

♩ = 134,000061

♩ = 135,000137

23

♩ = 136,0001

Jan Hilbolling - ABBA does your mother know

Voice Oohs

♩ = 135,000137

4

6

8

10

12

14 ♩ = 136,000153

8

26 ♩ = 137,000061 6 ♩ = 136,000153 8 ♩ = 136,000153 4 ♩ = 135,000137 4

Voice Oohs

48

50

52

54

♩ = 136,000153

2

58

8

4

72

10

♩ = 137,000067

7

♩ = 134,000061

♩ = 135,000137

23

♩ = 136,0001

Jan Hilbolling - ABBA does your mother know

Piano

♩ = 135,000137

9

12

15

18

21

23

26

28

30

32

♩ = 136,000153

♩ = 137,000161

You're so not teas
re. you're true, but I can't take a chance
on a chick like you; it's sombin' I could
Here that I look in your eyes. I can read
in your face that your feelings are driving you wild,
but girl, you're only a child.
Well, I could dance
with you honey, if you think it's fun ny. Does your mother know you're not?

V.S.

35
And I could chat with you baby, flirt a little maybe. Does
38
your mother know you're out? Take it eas y, take it eas y, better slow
41
down, girl, that slow way to go. Does your mother know? Take it eas
44
y, take it eas y, try to cool it, girl, take it
46
nice and slow. Does your mother know?
52
55
58
I can see what you want, but
you seem pret ty young to be search
60
ing for that kind of fun, so maybe I'm the one.
63

65

68 *cute,* like your style, and know
 what you mean when you give me a flash of that smile,

70

72 *smile,* but girl you're only a child.
 Well, I could dance

74
 with you on eye, if you think's fun ny. Does you mother know you're out?

77
 And I could chat with you a by, flirt a little maybe. Does

80
 you mother know you're out? Take it eas y, take it eas y, better slow

83
 down, girl, that's a way to go. Does mother er know? Take it eas

86
 y, take it eas y, try to cool it, girl, take it nice

88
 and slow. Does mother er know? Well, I could dance V.S.

♩ = 137,000061

♩ = 135,000137

♩ = 134,00006

♩ = 135,000137

♩ = 136,00015

91

with you honey, if you think it's fun ny. Does you mother know that you're out?

94

And I could chat with you, baby, flirt

96

a little maybe. Does you mother know that you're out? Well, I could dance

99

with you honey, if you think it's fun ny. Does you mother know that you're out?

102

And I could chat with you baby, flirt a little maybe. Does

105

you mother know that you're out? Well, I could dance with you honey, if

108

you think it's fun ny. Does you mother know that you're out?

110

you think it's fun ny. Does you mother know that you're out?