

Eric Clapton - Crossroads

♩ = 250,000000 ♩ = 125,000000

The musical score is arranged in two systems. The first system includes:

- Soprano Saxophone
- Lead
- Alto Saxophone
- Snare
- Bass Drum
- Elect snares
- Closed Hi Hat
- Open Hi hat
- Cymbal Ride
- Cymbals
- Tambourines

The second system includes:

- Rhythm 1
- Rhythm 1a Center
- Rhythm 1b Delay (with triplets)
- Rhythm 2
- Rhythm 2 a
- Lead solo
- Lead Solo b
- Electric Guitar
- Bass
- Bass 2

The score is in 4/4 time and features a variety of rhythmic patterns and melodic lines across the instruments.

6

Sop. Sax.

Lead

Alto Sax.

Snare

Bass Drum

Elect snares

Closed Hi Hat

Open Hi hat

Cymbal Ride

Tambourines

Rhythm 1

E. Gtr.

Rhythm 1a Center

E. Gtr.

RHhythm 1b Delay

E. Gtr.

Bass

Bass 2

10

Sop. Sax.

Lead

Alto Sax.

Snare

Bass Drum

Elect snares

Closed Hi Hat

Open Hi hat

Cymbal Ride

Cymbals

Tambourines

Rhythm 1

E. Gtr.

Rhythm 1a Center

E. Gtr.

RHhythm 1b Delay

E. Gtr.

Bass

Bass 2

14

Sop. Sax.

Lead

Alto Sax.

Snare

Bass Drum

Elect snares

Closed Hi Hat

Open Hi hat

Cymbal Ride

Cymbals

Tambourines

Rhythm 1

E. Gtr.

Rhythm 1a Center

E. Gtr.

RHhythm 1b Delay

E. Gtr.

Bass

Bass 2

18

Sop. Sax.

Lead

Alto Sax.

Snare

Bass Drum

Elect snares

Closed Hi Hat

Open Hi hat

Cymbal Ride

Tambourines

Rhythm 1

E. Gtr.

Rhythm 1a Center

E. Gtr.

RHhythm 1b Delay

E. Gtr.

Bass

Bass 2

22

Sop. Sax.

Lead

Alto Sax.

Snare

Bass Drum

Elect snares

Closed Hi Hat

Open Hi hat

Cymbal Ride

Cymbals

Tambourines

Rhythm 1

E. Gtr.

Rhythm 1a Center

E. Gtr.

Rhythm 1b Delay

E. Gtr.

Bass

Bass 2

26

Sop. Sax.

Lead

Alto Sax.

Snare

Bass Drum

Elect snares

Closed Hi Hat

Open Hi hat

Cymbal Ride

Cymbals

Tambourines

Rhythm 1

E. Gtr.

Rhythm 1a Center

E. Gtr.

RHhythm 1b Delay

E. Gtr.

Bass

Bass 2

29

Sop. Sax.

Lead

Alto Sax.

Snare

Bass Drum

Elect snares

Closed Hi Hat

Open Hi hat

Cymbal Ride

Cymbals

Tambourines

Rhythm 1

E. Gtr.

Rhythm 1a Center

E. Gtr.

RHhythm 1b Delay

E. Gtr.

Rhythm 2

Rhythm 2 a

Bass

Bass 2

33

Sop. Sax.

Lead

Alto Sax.

Snare

Bass Drum

Elect snares

Closed Hi Hat

Open Hi hat

Cymbal Ride

Cymbals

Tambourines

Rhythm 1

E. Gtr.

Rhythm 1a Center

E. Gtr.

RHhythm 1b Delay

E. Gtr.

Rhythm 2

Rhythm 2 a

Bass

Bass 2

37

Sop. Sax.

Lead

Alto Sax.

Snare

Bass Drum

Elect snares

Closed Hi Hat

Open Hi hat

Cymbal Ride

Tambourines

Rhythm 1

E. Gtr.

Rhythm 1a Center

E. Gtr.

RHhythm 1b Delay

E. Gtr.

Rhythm 2

Rhythm 2 a

Bass

Bass 2

40

Sop. Sax.

Lead

Alto Sax.

Snare

Bass Drum

Elect snares

Closed Hi Hat

Open Hi hat

Cymbal Ride

Cymbals

Tambourines

Rhythm 1

E. Gtr.

Rhythm 1a Center

E. Gtr.

RHhythm 1b Delay

E. Gtr.

Rhythm 2

Rhythm 2 a

Bass

Bass 2

44

Sop. Sax.

Lead

Alto Sax.

Snare

Bass Drum

Elect snares

Closed Hi Hat

Open Hi hat

Cymbal Ride

Cymbals

Tambourines

Rhythm 1

E. Gtr.

Rhythm 1a Center

E. Gtr.

RHhythm 1b Delay

E. Gtr.

Rhythm 2

Rhythm 2 a

Bass

Bass 2

48

Sop. Sax.

Lead

Alto Sax.

Snare

Bass Drum

Elect snares

Closed Hi Hat

Open Hi hat

Cymbal Ride

Cymbals

Tambourines

Rhythm 1

E. Gtr.

Rhythm 1a Center

E. Gtr.

RHythm 1b Delay

E. Gtr.

Rhythm 2

Rhythm 2 a

Bass

Bass 2

51

Sop. Sax.

Lead

Alto Sax.

Snare

Bass Drum

Elect snares

Closed Hi Hat

Open Hi hat

Cymbal Ride

Cymbals

Tambourines

Rhythm 1

E. Gtr.

Rhythm 1a Center

E. Gtr.

RHhythm 1b Delay

E. Gtr.

Rhythm 2

Rhythm 2 a

Lead solo

Lead Solo b

E. Gtr.

Bass

Bass 2

55

62

Snare

Bass Drum

Elect snares

Closed Hi Hat

Open Hi hat

Cymbal Ride

Cymbals

Tambourines

Rhythm 1

E. Gtr.

Rhythm 1a Center

E. Gtr.

Rhythm 1b Delay

E. Gtr.

Rhythm 2

Rhythm 2 a

Lead solo

Lead Solo b

E. Gtr.

Bass

Bass 2

66

70

Snare

Bass Drum

Elect snares

Closed Hi Hat

Open Hi hat

Cymbal Ride

Cymbals

Tambourines

Rhythm 1

E. Gtr.

Rhythm 1a Center

E. Gtr.

RHytm 1b Delay

E. Gtr.

Rhythm 2

Rhythm 2 a

Lead solo

Lead Solo b

E. Gtr.

Bass

Bass 2

74

Snare

Bass Drum

Elect snares

Closed Hi Hat

Open Hi hat

Cymbal Ride

Tambourines

Rhythm 1

E. Gtr.

Rhythm 1a Center

E. Gtr.

RHytm 1b Delay

E. Gtr.

Rhythm 2

Rhythm 2 a

Lead solo

Lead Solo b

E. Gtr.

Bass

Bass 2

77

81

Snare

Bass Drum

Elect snares

Closed Hi Hat

Open Hi hat

Cymbal Ride

Tambourines

Rhythm 1

E. Gtr.

Rhythm 1a Center

E. Gtr.

RHhythm 1b Delay

E. Gtr.

Rhythm 2

Rhythm 2 a

Lead solo

Lead Solo b

E. Gtr.

Bass

Bass 2

85

Snare

Bass Drum

Elect snares

Closed Hi Hat

Open Hi hat

Cymbal Ride

Cymbals

Rhythm 1

E. Gtr.

Rhythm 1a Center

E. Gtr.

RHhythm 1b Delay

E. Gtr.

Rhythm 2

Rhythm 2 a

Lead solo

Lead Solo b

E. Gtr.

Bass

Bass 2

88

Sop. Sax.

Lead

Alto Sax.

Snare

Bass Drum

Elect snares

Closed Hi Hat

Open Hi hat

Cymbal Ride

Cymbals

Tambourines

Rhythm 1

E. Gtr.

Rhythm 1a Center

E. Gtr.

RHhythm 1b Delay

E. Gtr.

Rhythm 2

Rhythm 2 a

Lead solo

Lead Solo b

E. Gtr.

Bass

Bass 2

92

Sop. Sax. *3*

Lead

Alto Sax. *3*

Snare

Bass Drum

Elect snares

Closed Hi Hat

Open Hi hat

Cymbal Ride

Tambourines

Rhythm 1

E. Gtr.

Rhythm 1a Center

E. Gtr.

Rhythm 1b Delay *3*

E. Gtr.

Rhythm 2

Rhythm 2 a

Bass

Bass 2

96

Sop. Sax.

Lead

Alto Sax.

Snare

Bass Drum

Elect snares

Closed Hi Hat

Open Hi hat

Cymbal Ride

Cymbals

Tambourines

Rhythm 1

E. Gtr.

Rhythm 1a Center

E. Gtr.

Rhythm 1b Delay

E. Gtr.

Rhythm 2

Rhythm 2 a

Bass

Bass 2

99

Sop. Sax.

Lead

Alto Sax.

Snare

Bass Drum

Elect snares

Closed Hi Hat

Open Hi hat

Cymbal Ride

Tambourines

Rhythm 1

E. Gtr.

Rhythm 1a Center

E. Gtr.

RHhythm 1b Delay

E. Gtr.

Rhythm 2

Rhythm 2 a

Bass

Bass 2

101

Sop. Sax.

Lead

Alto Sax.

Snare

Bass Drum

Elect snares

Closed Hi Hat

Cymbal Ride

Tambourines

Rhythm 1

E. Gtr.

Rhythm 1a Center

E. Gtr.

Rhythm 1b Delay

E. Gtr.

Rhythm 2

Rhythm 2 a

Bass

Bass 2

# Eric Clapton - Crossroads

Soprano Saxophone

♩ = 250,000000 ♩ = 125,000000

2

7

11

15

19

23

27

31

34

Soprano Saxophone

38

41

45

50

53

38

93

97

101

♩ = 250,000000

# Eric Clapton - Crossroads

Lead

♩ = 250,000000 ♩ = 125,000000

2 2

8

14

19

24

29

34

39

43

46

2

Lead

50 38

91

96

100 ♩ = 250,000000

# Eric Clapton - Crossroads

Alto Saxophone

♩ = 250,000000 ♩ = 125,000000

2 2

7

11

15

19

23

27

31

34

Snare

Eric Clapton - Crossroads

♩ = 250,000000 ♩ = 125,000000

7

12

17

22

27

32

36

41

46

V.S.

Snare

98

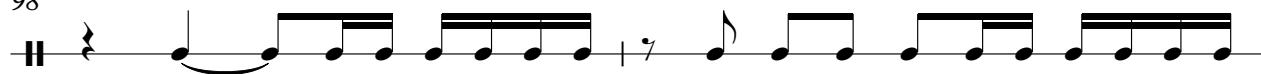

100

Bass Drum

Eric Clapton - Crossroads

♩ = 250,000000 ♪ = 125,000000

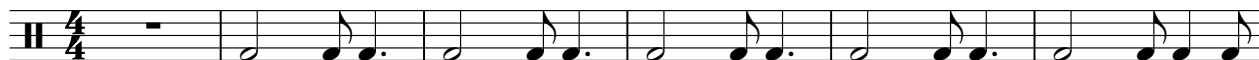

7

12

17

23

28

33

39

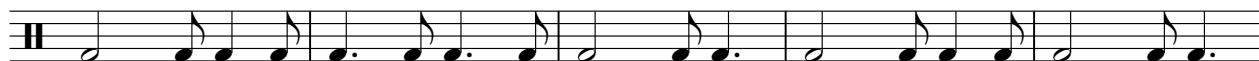

44

48

V.S.

53

59

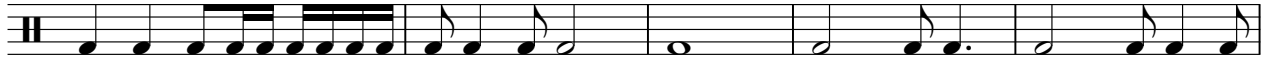

64

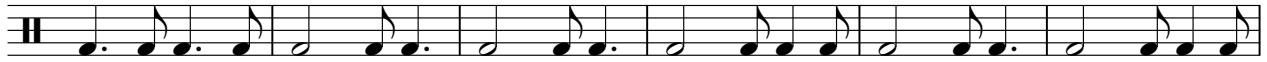

70

76

82

88

94

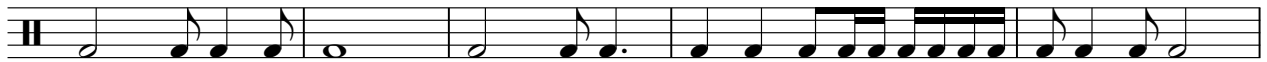

99

♩ = 250,000000

2

# Eric Clapton - Crossroads

Elect snares

♩ = 250,000000 ♪ = 125,000000

7

12

17

22

27

32

36

41

46

V.S.

51

56

60

65

70

74

79

84

88

94

98

100

♩ = 250,000000

2

# Eric Clapton - Crossroads

## Closed Hi Hat

♩ = 250,000000 ♩ = 125,000000

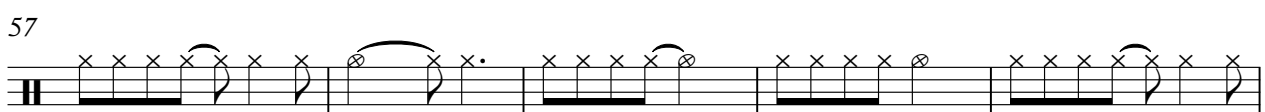
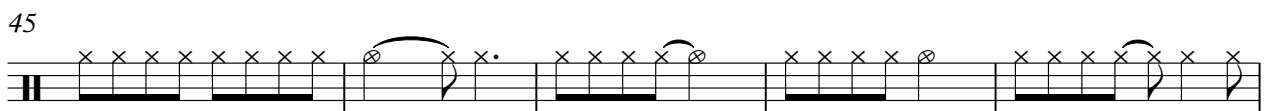
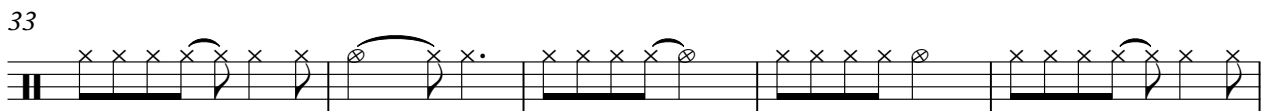
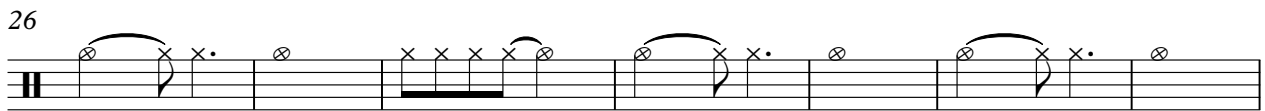
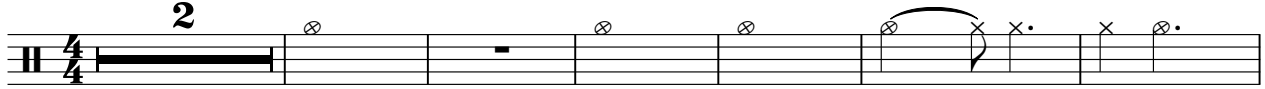

V.S.

2

### Closed Hi Hat

62

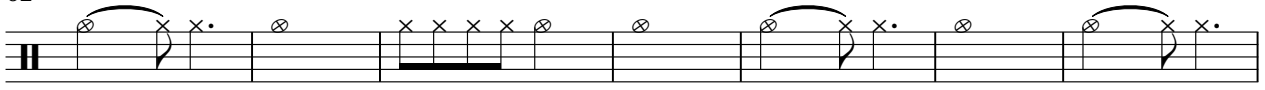

69

74

81

87

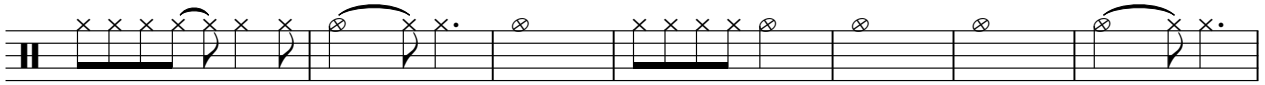

94

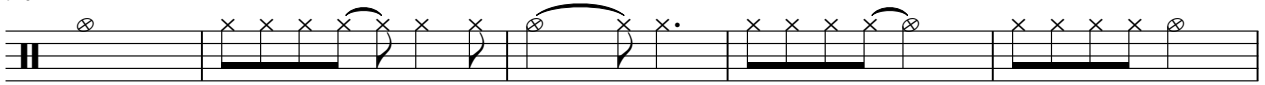

99

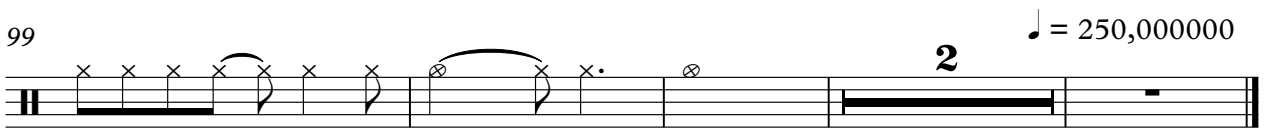

♩ = 250,000000

**2**

# Eric Clapton - Crossroads

Open Hi hat

♩ = 250,000000    ♩ = 125,000000

6 2

13 2

21

27

33

39 2

47

53

59

63

2

# Open Hi hat

68

74

81

87

94

98

♩ = 250,000000

# Eric Clapton - Crossroads

## Cymbal Ride

♩ = 250,000000 ♩ = 125,000000

5

9

13

17

21

25

29

33

37

V.S.

# Cymbal Ride

41

45

49

53

57

61

65

69

73

77

Cymbal Ride

81

85

89

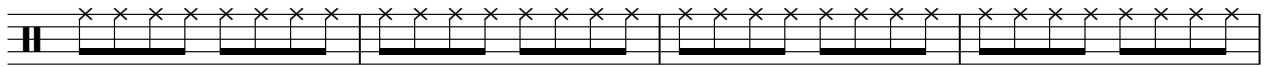

93

97

100

$\text{♩} = 250,000,000$

**2**

# Eric Clapton - Crossroads

## Cymbals

♩ = 250,000000 = 125,000000

Tambourines

Eric Clapton - Crossroads

♩ = 250,000000 ♩ = 125,000000

7

15

22

30

38

44

53

59

67

2

# Tambourines

75

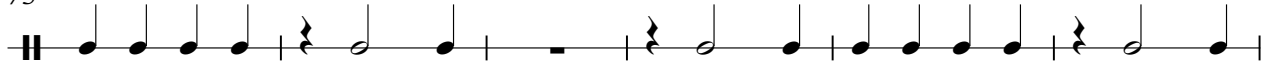

81

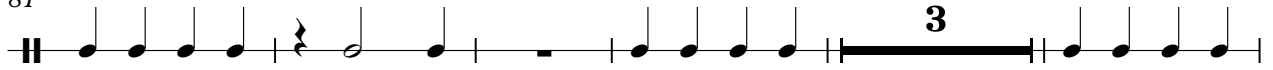

89

96

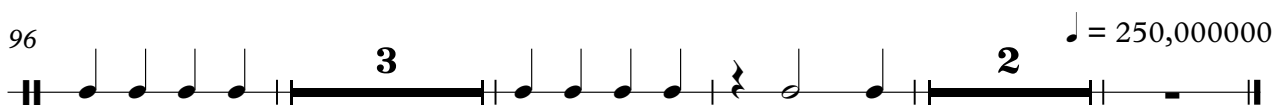

# Eric Clapton - Crossroads

## Rhythm 1

♩ = 250,000000 ♪ = 125,000000

Rhythm 1

52

2

57

2

62

2

67

2

73

2

78

2

83

2

88

2

94

2

99

2

♩ = 250,000000

Electric Guitar

Eric Clapton - Crossroads

♩ = 250,000000    ♩ = 125,000000

5

10

16

23

30

35

42

47

54

59

2

2

2

2

2

2

2

2

2

2

3

67

2

72

2 3

80

2

85

2 2

92

2

97

2

101

2

$\text{♩} = 250,000,000$

Rhythm 1a Center

Eric Clapton - Crossroads

♩ = 250,000000 ♩ = 125,000000

5

10

16

21

26

32

37

42

48

Rhythm 1a Center

52

2

57

2

62

2

67

2

73

2

78

2

83

2

88

2

94

2

99

2

♩ = 250,000000

Electric Guitar

Eric Clapton - Crossroads

♩ = 250,000000    ♩ = 125,000000

5 2

10 2

16 2 2

23 2 2

30 2

35 2 2

42 2

47 2 2

54 2

59 2 3

67

72

80

85

92

97

101

$\text{♩} = 250,000000$

Eric Clapton - Crossroads

Rhythm 1b Delay

♩ = 250,000000 ♩ = 125,000000

5

10

16

21

26

32

37

42

48

Rhythm 1b Delay

52

3 3 2 3

57

3 2 3 3

62

2 3 3 3

67

2 3 3 2

73

3 3 2 3

78

3 3 2 3

83

3 2 3 3

88

2 3 3 2

94

3 3 2 3

99

3 2 3 3

♩ = 250,000000

Electric Guitar

Eric Clapton - Crossroads

♩ = 250,000000    ♩ = 125,000000

5

2

10

2

16

2

2

23

2

2

30

2

35

2

2

42

2

47

2

2

54

2

59

2

3

67

2

72

2 3

80

2

85

2 2

92

2

97

2

101

2

$\text{♩} = 250,000,000$

Rhythm 2

Eric Clapton - Crossroads

♩ = 250,000000      ♩ = 125,000000

28

31

35

38

42

46

50

54

58

61

V.S.

65

69

72

75

79

83

87

91

95

99

Rhythm 2

3

102

♩ = 250,000000

Eric Clapton - Crossroads

Rhythm 2 a

♩ = 250,000000      ♩ = 125,000000

28

31

35

38

42

46

50

54

58

61

V.S.

Rhythm 2 a

3

102

♩ = 250,000000

# Eric Clapton - Crossroads

Lead solo

♩ = 250,000000      ♩ = 125,000000

52

56

60

64

67

70

73

76

79

82

V.S.

2

Lead solo

86

90

♩ = 250,000000

12

# Eric Clapton - Crossroads

## Lead Solo b

♩ = 250,000000      ♩ = 125,000000

52

56

60

64

67

70

73

76

79

82

V.S.

2

Lead Solo b

86

90

♩ = 250,000000

♩ = 250,000000      ♩ = 125,000000

**51**

55

59

63

66

69

72

75

78

81

2

Electric Guitar

85

89

91

12

♩ = 250,000000

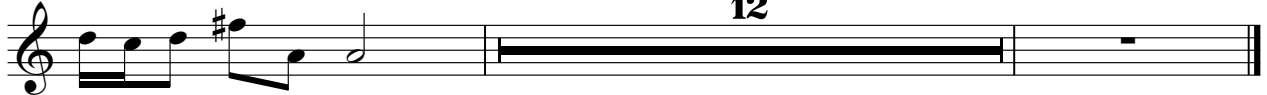

Eric Clapton - Crossroads

Bass

♩ = 250,000000 ♩ = 125,000000

V.S.

39

43

47

51

55

59

63

67

70

74

78

81

85

89

93

97

101

♩ = 250,000000

Eric Clapton - Crossroads

Bass 2

♩ = 250,000000 ♩ = 125,000000

V.S.

41

45

49

53

57

61

65

69

73

77

