

Jan Hilbolling - ABBA I have a dream

0.0"
1.1.00
© 1993 Music Sales Ltd.

♩ = 104,999924

14

Melodie

Steel Guitar

Steel Guitar

19

Melodie

Steel Guitar

Steel Guitar

24

Melodie

Steel Guitar

Steel Guitar

Sitar

Fretless Bass

28

Melodie

Steel Guitar

Steel Guitar

Sitar

Fretless Bass

32

Melodie

Drums

Steel Guitar

Steel Guitar

Fretless Bass

Strings

37

Melodie

Drums

Steel Guitar

Steel Guitar

Steel Guitar

Fretless Bass

Synth Voice

Strings

42

Melodie

Drums

Steel Guitar

Steel Guitar

Steel Guitar

Sitar

Fretless Bass

Synth Voice

Strings

47

Melodie

Drums

Steel Guitar

Steel Guitar

Sitar

Fretless Bass

Synth Voice

Strings

51

Melodie

Drums

Steel Guitar

Steel Guitar

Sitar

Fretless Bass

Synth Voice

Strings

55

Melodie

Drums

Steel Guitar

Steel Guitar

Sitar

Fretless Bass

Synth Voice

Strings

60

Melodie

Drums

Steel Guitar

Steel Guitar

Steel Guitar

Sitar

Fretless Bass

Synth Voice

Strings

65

Melodie

Drums

Steel Guitar

Steel Guitar

Steel Guitar

Fretless Bass

Synth Voice

Strings

69

Melodie
Drums
Steel Guitar
Steel Guitar
Sitar
Fretless Bass
Strings

73

Drums
Steel Guitar
Steel Guitar
Sitar
Fretless Bass
Strings

76

Melodie
Drums
Steel Guitar
Steel Guitar
Sitar
Fretless Bass
Choir Aahs
Synth Voice
Polysynth
Strings

80

Melodie
Drums
Steel Guitar
Steel Guitar
Fretless Bass
Choir Aahs
Synth Voice
Polysynth
Strings

83

Melodie
Drums
Steel Guitar
Steel Guitar
Fretless Bass
Choir Aahs
Synth Voice
Polysynth
Strings

86

Melodie
Drums
Steel Guitar
Steel Guitar
Sitar
Fretless Bass
Choir Aahs
Synth Voice
Polysynth
Strings

89

Melodie

Drums

Steel Guitar

Sitar

Fretless Bass

Choir Aahs

Synth Voice

Polysynth

Strings

92

Melodie

Drums

Steel Guitar

Sitar

Fretless Bass

Choir Aahs

Synth Voice

Polysynth

Strings

96

Melodie

Drums

Steel Guitar

Sitar

Fretless Bass

Choir Aahs

Synth Voice

Polysynth

Strings

100

Melodie

Drums

Steel Guitar

Sitar

Fretless Bass

Choir Aahs

Synth Voice

Polysynth

Strings

103

Melodie
Drums
Steel Guitar
Steel Guitar
Fretless Bass
Choir Aahs
Synth Voice
Polysynth
Strings

106

Melodie
Drums
Steel Guitar
Steel Guitar
Fretless Bass
Choir Aahs
Synth Voice
Polysynth
Strings

109

Melodie

Drums

Steel Guitar

Steel Guitar

Steel Guitar

Sitar

Fretless Bass

Choir Aahs

Synth Voice

Polysynth

Strings

112

Drums

Steel Guitar

Steel Guitar

Sitar

Fretless Bass

Strings

116

Drums

Steel Guitar

Steel Guitar

Sitar

Fretless Bass

Strings

120

Drums

Steel Guitar

Steel Guitar

Sitar

Fretless Bass

Strings

123

Drums

Steel Guitar

Steel Guitar

Sitar

Fretless Bass

Strings

127

Drums

Steel Guitar

Steel Guitar

Sitar

Fretless Bass

Strings

Melodie

Jan Hilbolling - ABBA I have a dream

♩ = 104,999924

4

3

12

19

25

30

36

43

48

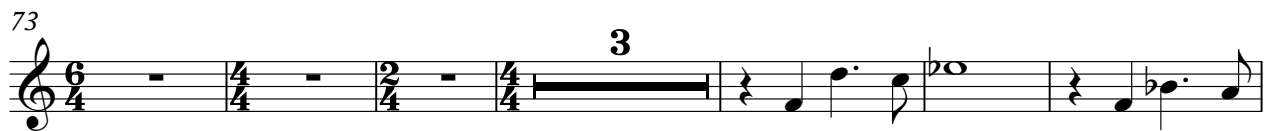

Melodie

3

123

Jan Hilbolling - ABBA I have a dream

Drums

♩ = 104,999924

30

36

40

44

48

52

56

60

64

68

V.S.

Drums

73

77

81

85

89

93

97

101

105

109

114

119

123

127

Jan Hilbolling - ABBA I have a dream

Steel Guitar

♩ = 104,999924

2

8

14

20

26

32

37

41

45

49

V.S.

97

102

107

112

116

120

124

128

Jan Hilbolling - ABBA I have a dream

Steel Guitar

♩ = 104,999924

2

6

9

12

15

18

21

24

27

30

V.S.

33

37

41

45

49

53

57

61

65

69

73

73 74 75

76

76 17 77 78

96

96 15 97 98 99 100

114

114 115 116 117 118

118

118 119 120 121 122

122

122 123 124 125 126

126

126 127 128 129

129

129 130 131 132 133

Jan Hilbolling - ABBA I have a dream

Steel Guitar

♩ = 104,999924

4 32

39

45 7 8

64 2

71 4

81

87 7 9

106

111 2 2 4

123 2 2

Jan Hilbolling - ABBA I have a dream

Sitar

♩ = 104,999924

2

5 17

26 2

32 14

48

51

55 2

59 8

69

71

74

77

88

91

94

98

111

113

117

120

122

125

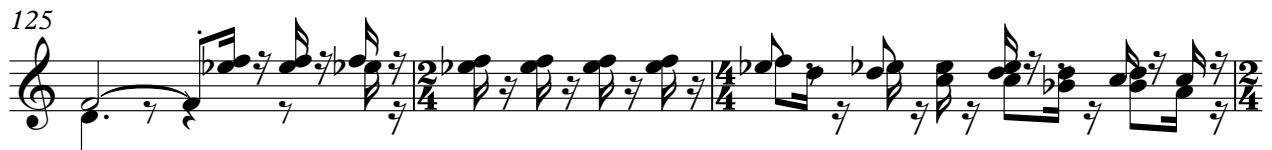

128

Jan Hilbolling - ABBA I have a dream

Fretless Bass

♩ = 104,999924

4 19

27

33

40

47

54

60

66

73

79

V.S.

86

93

100

106

113

120

125

Jan Hilbolling - ABBA I have a dream

Choir Aahs

♩ = 104,999924

4 47 17

71 3

80

87

93

99

104

111 2

119 4 2 2

Synth Voice

Jan Hilbolling - ABBA I have a dream

♩ = 104,999924

4 31

39

45

50

56

61

67 2

72 3

79

85

91

97

102

108

116

124

Jan Hilbolling - ABBA I have a dream

Polysynth

♩ = 104,999924

4 47 17

71 2

78

81

83

85

87

89

91

93

V.S.

96

99

101

103

105

107

109

117

126

Jan Hilbolling - ABBA I have a dream

Strings

♩ = 104,999924

4 30

39

48

57

66

72

75

82

91

100

V.S.

109

114

118

122

126

128

