

Jan Hilbolling - ABBA knowing me knowing you

0.0"  
1.1.00  
© 1999 Music Sales Ltd.

♩ = 112,000061

10

Drums

Steel Guitar

Electric Bass

chorused Piano

Melodie

Bright Piano

13

Drums

Steel Guitar

Distortion

Electric Bass

Choir Aahs

chorused Piano

Melodie

Bright Piano

Bright Piano

16

Drums

Steel Guitar

Distortion

Electric Bass

Choir Aahs

Melodie

Bright Piano

Bright Piano

20

Drums

Steel Guitar

Distortion

Electric Bass

Choir Aahs

Melodie

Voice Oohs

Bright Piano

Bright Piano

24

Drums

Steel Guitar

Distortion

Electric Bass

Choir Aahs

Melodie

Voice Oohs

Bright Piano

27

Drums

Steel Guitar

Distortion

Electric Bass

Choir Aahs

Melodie

Voice Oohs

Bright Piano

30

Drums

Steel Guitar

Distortion

Electric Bass

Choir Aahs

Melodie

Voice Oohs

Bright Piano

Bright Piano

33

Drums

Steel Guitar

Distortion

Overdrive

Electric Bass

Choir Aahs

Melodie

Voice Oohs

Bright Piano

Bright Piano

37

Drums

Steel Guitar

Distortion

Overdrive

Electric Bass

Bright Piano

||

40

Drums

Steel Guitar

Distortion

Overdrive

Electric Bass

Bright Piano

||

43

Drums

Steel Guitar

Distortion

Overdrive

Electric Bass

chorused Piano

Melodic

Bright Piano

46

Drums

Steel Guitar

Electric Bass

chorused Piano

Melodie

Bright Piano

Double bar line

49

Drums

Steel Guitar

Electric Bass

chorused Piano

Melodie

Bright Piano

Bright Piano

Double bar line

52

Drums

Steel Guitar

Distortion

Electric Bass

Choir Aahs

Melodie

Bright Piano

Bright Piano

55

Drums

Steel Guitar

Distortion

Electric Bass

Choir Aahs

Melodie

Bright Piano

Bright Piano

59

Drums

Steel Guitar

Distortion

Electric Bass

Choir Aahs

Melodie

Voice Oohs

Bright Piano

Bright Piano

62

Drums

Steel Guitar

Distortion

Electric Bass

Choir Aahs

Melodie

Voice Oohs

Bright Piano

65

Drums

Steel Guitar

Distortion

Electric Bass

Choir Aahs

Melodie

Voice Oohs

Bright Piano

Bright Piano

68

Drums

Steel Guitar

Distortion

Electric Bass

Choir Aahs

Melodie

Voice Oohs

Bright Piano

Bright Piano

71

Drums

Steel Guitar

Distortion

Overdrive

Electric Bass

Choir Aahs

Melodie

Bright Piano

Bright Piano

75

Drums

Steel Guitar

Distortion

Overdrive

Electric Bass

Bright Piano

78

Drums

Steel Guitar

Distortion

Overdrive

Electric Bass

Bright Piano

81

Drums

Steel Guitar

Distortion

Overdrive

Electric Bass

Choir Aahs

Melodie

Voice Oohs

Bright Piano

Bright Piano

86

Drums

Steel Guitar

Distortion

Electric Bass

Choir Aahs

Melodie

Voice Oohs

Bright Piano

Bright Piano

89

Drums

Steel Guitar

Distortion

Electric Bass

Choir Aahs

Melodie

Voice Oohs

Bright Piano

92

Drums

Steel Guitar

Distortion

Electric Bass

Choir Aahs

Melodie

Voice Oohs

Bright Piano

Bright Piano

95

Drums

Steel Guitar

Distortion

Overdrive

Electric Bass

Choir Aahs

Melodie

Voice Oohs

Bright Piano

Bright Piano

99

Drums

Steel Guitar

Distortion

Overdrive

Electric Bass

Bright Piano

103

Drums

Steel Guitar

Distortion

Overdrive

Electric Bass

Choir Aahs

chorused Piano

Melodie

Voice Oohs

Bright Piano

107

Drums

Steel Guitar

Distortion

Overdrive

Electric Bass

Choir Aahs

chorused Piano

Melodie

Voice Oohs

Bright Piano

110

Drums

Jan Hilbolling - ABBA knowing me knowing you

♩ = 112,000061

2

7

11

15

19

23

25

27

29

31

V.S.

Drums

33

37

41

45

49

53

57

60

62

64

Drums

66

68

70

74

78

82

86

88

90

92

V.S.

Drums

94

97

101

105

109

♩ = 112,000061

V.S.

44

50

54

58

61

64

68

72

75

78

81

86

90

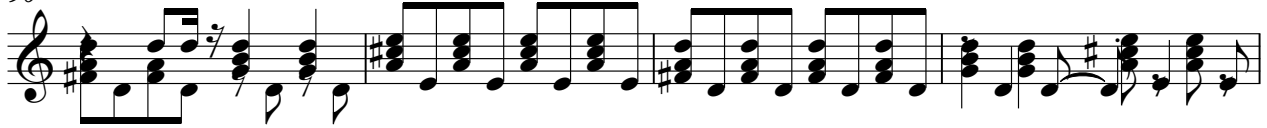

94

98

102

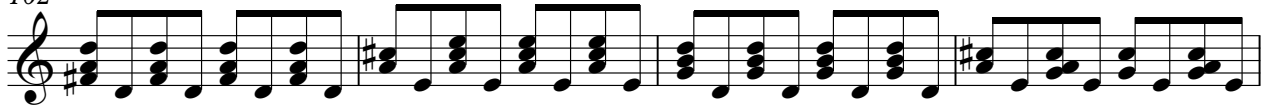

106

109

Distortion

Jan Hilbolling - ABBA knowing me knowing you

♩ = 112,000061

13

18

24

28

33

41

55

60

64

70

V.S.

Distortion

78

85

89

94

102

107

Overdrive

Jan Hilbolling - ABBA knowing me knowing you

♩ = 112,000061

34

39

43

74

78

83

101

105

108

Electric Bass

Jan Hilbolling - ABBA knowing me knowing you

♩ = 112,000061

4

8

12

16

20

24

28

32

36

40

V.S.

45

49

53

58

62

66

70

75

79

83

87

91

95

100

105

109

Choir Aahs

Jan Hilbolling - ABBA knowing me knowing you

♩ = 112,000061

**13**

17

22

26

29

6

34

**15**

52

56

60

64

68

73

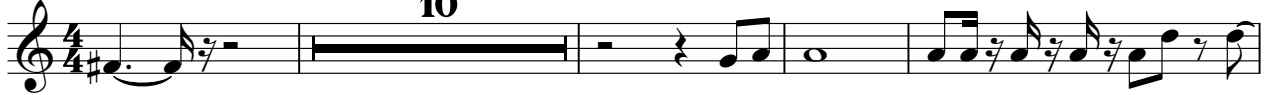

87

91

96

106

chorused Piano

Jan Hilbolling - ABBA knowing me knowing you

♩ = 112,000061

5

8

10

12

14

20

44

46

48

50

20

72

24

8

2

chorused Piano

106

Melodie

Jan Hilbolling - ABBA knowing me knowing you

♩ = 112,000061

6

12

17

22

26

30

34

45

51

6

7

56

61

65

70

84

88

93

98

Voice Oohs

Jan Hilbolling - ABBA knowing me knowing you

♩ = 112,000061

22

2

28

32

36

24

64

69

12

85

90

94

98

8

♩ = 112,000061

2

6

10

15

19

23

6

33

37

39

41

V.S.

Bright Piano

43

47

52

56

60

72

75

77

79

82

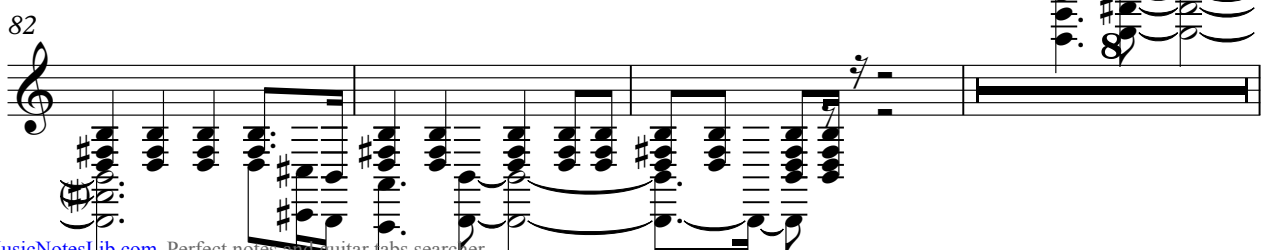

93

98

100

103

106

109

Bright Piano

Jan Hilbolling - ABBA knowing me knowing you

♩ = 112,000061

2 7

14

19 3

25

30 6 3

34 14

51

54 3

Bright Pian

59

64

68

72

86

89

93

96