

Jan Hilbolling - ABBA super trouper

0.0"
1.1.00
Copyright © 2010 Music Sales Ltd.

♩ = 120,000000

Drums

Glockenspiel

Steel Guitar

Clean Guitar

Overdriven Guitar

Electric Bass

Choir Aahs

Electric Piano

Synth Bass

Melody

Polysynth

Voice Oohs

♩ = 120,000000

6

Drums

Choir Aahs

Melody

10

Drums

Glockenspiel

Steel Guitar

Clean Guitar

Electric Bass

Choir Aahs

Electric Piano

Melody

13

Drums

Glockenspiel

Steel Guitar

Clean Guitar

Electric Bass

Electric Piano

16

Drums

Glockenspiel

Steel Guitar

Clean Guitar

Electric Bass

Electric Piano

Melody

19

Drums

Steel Guitar

Electric Bass

Electric Piano

Melody

22

Drums

Steel Guitar

Electric Bass

Choir Aahs

Electric Piano

Melody

25

Drums

Steel Guitar

Electric Bass

Choir Aahs

Electric Piano

Melody

28

Drums

Steel Guitar

Electric Bass

Choir Aahs

Electric Piano

Melody

31

33

Drums

Steel Guitar

Overdriven Guitar

Electric Bass

Choir Aahs

Electric Piano

Synth Bass

Melody

Polysynth

Voice Oohs

35

Drums

Choir Aahs

Synth Bass

Melody

Polysynth

Voice Oohs

38

Drums

Choir Aahs

Synth Bass

Melody

Polysynth

Voice Oohs

41

Drums

Glockenspiel

Choir Aahs

Electric Piano

Synth Bass

Melody

Polysynth

Voice Oohs

44

47

50

Drums

Glockenspiel

Steel Guitar

Clean Guitar

Electric Bass

Electric Piano

Polysynth

53

Drums

Glockenspiel

Steel Guitar

Clean Guitar

Electric Bass

Electric Piano

Polysynth

56

Drums

Glockenspiel

Steel Guitar

Clean Guitar

Electric Bass

Electric Piano

Melody

Polysynth

59

Drums

Steel Guitar

Electric Bass

Electric Piano

Melody

Polysynth

62

Drums

Steel Guitar

Electric Bass

Choir Aahs

Electric Piano

Melody

Polysynth

65

Drums

Steel Guitar

Electric Bass

Choir Aahs

Electric Piano

Melody

Polysynth

68

Drums

Steel Guitar

Electric Bass

Choir Aahs

Electric Piano

Melody

Polysynth

71

72

Drums

Steel Guitar

Overdriven Guitar

Electric Bass

Choir Aahs

Electric Piano

Synth Bass

Melody

Polysynth

Voice Oohs

74

Drums

Choir Aahs

Synth Bass

Melody

Polysynth

Voice Oohs

77

Drums

Choir Aahs

Synth Bass

Melody

Polysynth

Voice Oohs

80

Drums

Glockenspiel

Choir Aahs

Electric Piano

Synth Bass

Melody

Polysynth

Voice Oohs

83

86

- Drums:** A steady 4/4 drum pattern with a snare on the second and fourth beats and a hi-hat on the first and third beats.
- Choir Aahs:** A vocal line with sustained notes and some rests.
- Electric Piano:** A melodic line with sustained notes and some rests.

89

Drums

Steel Guitar

Overdriven Guitar

Electric Bass

Choir Aahs

Electric Piano

Melody

Polysynth

92

Drums

Electric Bass

Choir Aahs

Electric Piano

Melody

Polysynth

96

Drums

Electric Bass

Choir Aahs

Electric Piano

Synth Bass

Melody

Polysynth

Voice Oohs

100

Choir Aahs

Synth Bass

Melody

Polysynth

Voice Oohs

103

Choir Aahs
Synth Bass
Melody
Polysynth
Voice Oohs

106

Drums
Glockenspiel
Choir Aahs
Electric Piano
Synth Bass
Melody
Polysynth
Voice Oohs

109

Drums

Glockenspiel

Choir Aahs

Electric Piano

Synth Bass

Melody

Polysynth

Voice Oohs

112

Drums

Glockenspiel

Choir Aahs

Electric Piano

Synth Bass

Melody

Polysynth

Voice Oohs

115

Drums

Glockenspiel

Choir Aahs

Electric Piano

Synth Bass

Melody

Polysynth

Voice Oohs

118

Drums

Glockenspiel

Choir Aahs

Electric Piano

Synth Bass

Melody

Polysynth

Voice Oohs

121

124

126

Jan Hilbolling - ABBA super trouper

Drums

♩ = 120,000000

6

11

15

19

23

27

31

35

39

43

V.S.

47

47

51

51

55

55

59

59

63

63

67

67

71

71

75

75

79

79

83

83

87

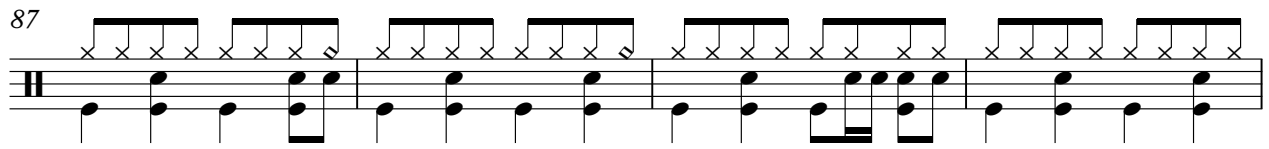

91

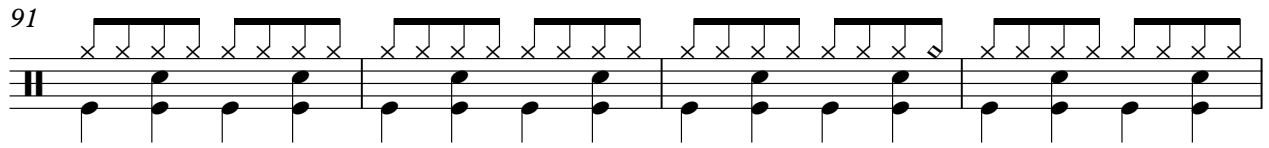

95

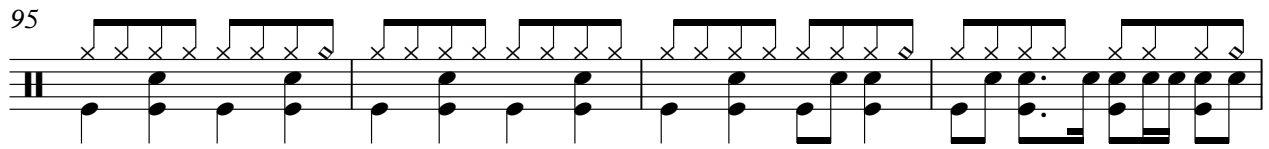

99

6

109

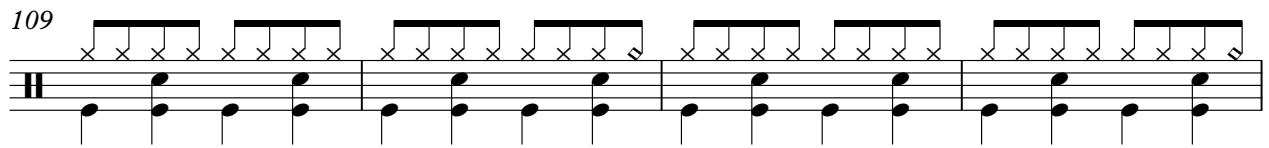

113

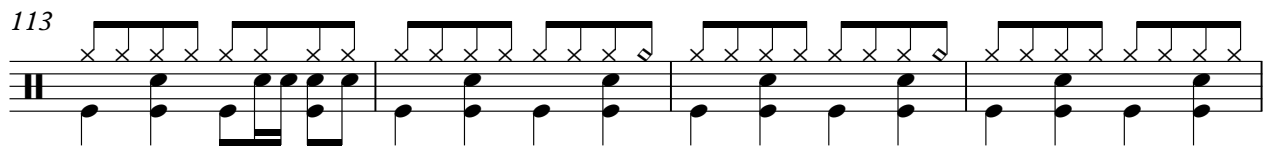

117

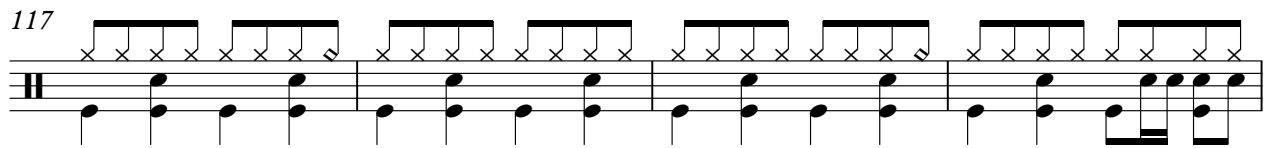

121

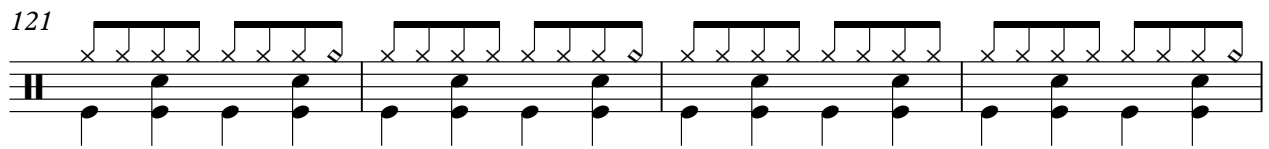

125

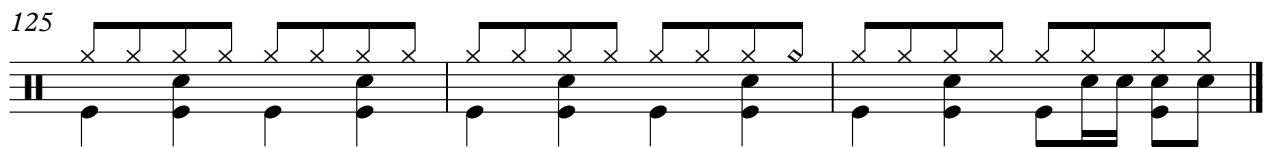

♩ = 120,000000

9

12

15

18

23

43

46

49

52

55

23

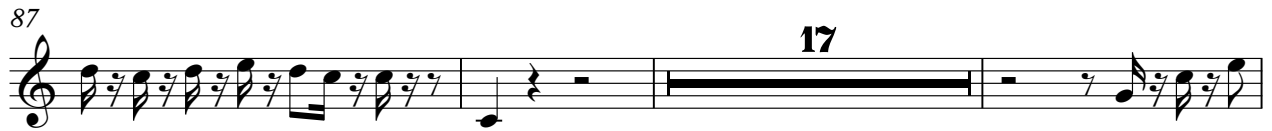

Steel Guitar

Jan Hilbolling - ABBA super trouper

♩ = 120,000000

9

13

17

21

25

29

32

15

49

53

57

61

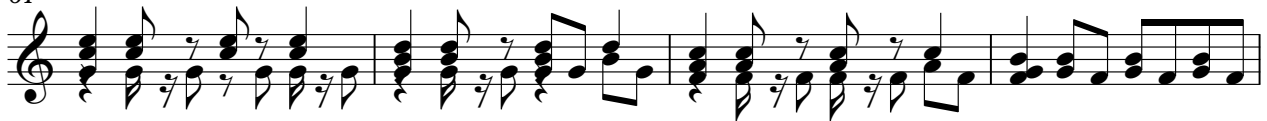

65

69

72

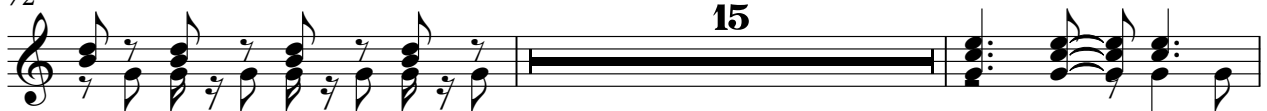

89

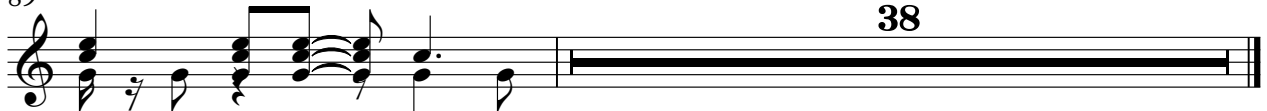

♩ = 120,000000

9

14

31

50

54

71

Overdriven Guitar

Jan Hilbolling - ABBA super trouper

♩ = 120,000000

31

6 6 6 6

33

6 6 6 6

35

36

6 6 6 6

72

6 6 6 6

74

14

38

Electric Bass

Jan Hilbolling - ABBA super trouper

♩ = 120,000000

9

13

17

21

25

31

49

53

57

61

V.S.

2

Electric Bass

65

70

88

93

98

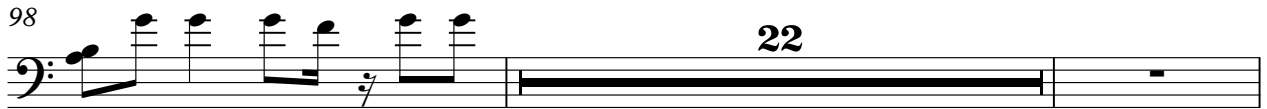

122

Jan Hilbolling - ABBA super trouper

Choir Aahs

♩ = 120,000000

2

6

11 13

27

30

34

38

42

46

48 13

63

67

70

74

78

82

86

92

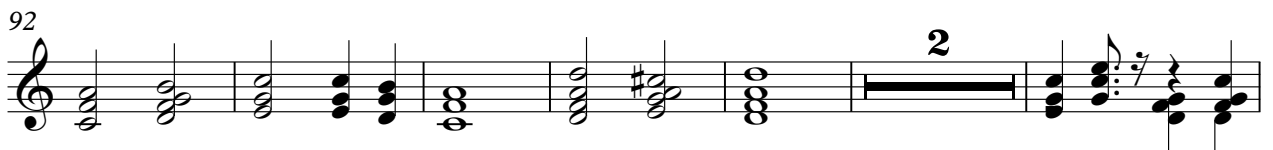

100

104

Electric Piano

Jan Hilbolling - ABBA super trouper

♩ = 120,000000

9

13

17

22

28

32

8

42

47

51

55

60

66

72

8

83

88

93

98

108

113

117

122

125

Jan Hilbolling - ABBA super trouper

Synth Bass

♩ = 120,000000

33

36

39

42

45

48

24

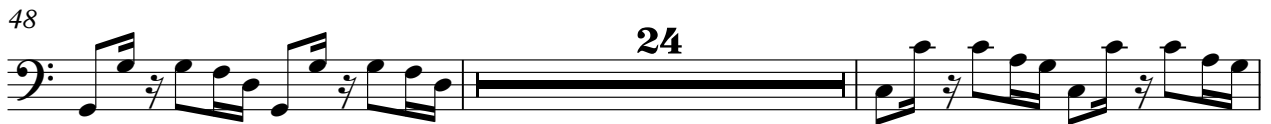

74

77

80

83

V.S.

86

11

99

102

105

108

111

114

117

120

123

126

Jan Hilbolling - ABBA super trouper

Melody

♩ = 120,000000

2

7

12

6

21

25

29

34

39

43

47

7

100

105

109

114

119

123

♩ = 120,000000

33

36

39

42

45

48

54

62

70

75

V.S.

Polysynth

78

81

84

87

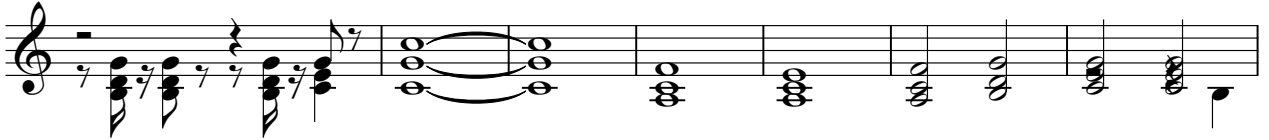

94

100

103

106

109

112

115

118

121

124

126

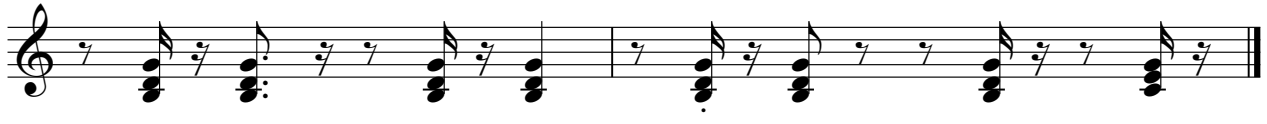

Jan Hilbolling - ABBA super trouper

Voice Oohs

♩ = 120,000000

33 2

39 2 2

46 25 2

76 2

82 2 12

99 2

105 2 2

112 2

118

123