

Jan Hilbolling - ABBA thank you for the music

0.0"
1.1,00
© 1998 Music Sales Ltd.

♩ = 55,000004

Melody

Bassoon

Drums

Steel Drums

Steel Guitar

Banjo

Fretless Bass

Choir Aahs

Honky-Tonk

Strings

♩ = 55,000004

2

$\text{♩} = 50,000000$

Honky-Tonk

4 $\text{♩} = 60,000000$ $\text{♩} = 50,000000$ $\text{♩} = 109,999908$

Melody

Honky-Tonk

Melody

Honky-Tonk

8 $\text{♩} = 100,000000$ $\text{♩} = 89,999954$

Melody

Honky-Tonk

10 ♩ = 104,999924 ♩ = 109,999908 ♩ = 120,000000

Melody

Honky-Tonk

12 ♩ = 120,000000 ♩ = 96,000000 ♩ = 87,000000 ♩ = 99,999908

Melody

Bassoon

Honky-Tonk

14 ♩ = 100,000000 ♩ = 99,999954 ♩ = 97,999985

Melody

Bassoon

Honky-Tonk

16 ♩ = 100,000000 ♩ = 89,999954

Melody

Bassoon

Honky-Tonk

18 ♩ = 80,000000 ♩ = 83,000000 ♩ = 84,000000

Melody

Bassoon

Fretless Bass

Honky-Tonk

21 ♩ = 102,000053

Melody

Drums

Steel Drums

Steel Guitar

Fretless Bass

Choir Aahs

Honky-Tonk

♩ = 102,000053

Strings

22

Melody

Drums

Steel Drums

Steel Guitar

Banjo

Fretless Bass

Choir Aahs

Honky-Tonk

Strings

23

Melody

Drums

Steel Drums

Steel Guitar

Banjo

Fretless Bass

Choir Aahs

Honky-Tonk

Strings

24

Melody

Drums

Steel Drums

Steel Guitar

Fretless Bass

Choir Aahs

Honky-Tonk

Strings

25

Melody

Drums

Steel Drums

Steel Guitar

Fretless Bass

Choir Aahs

Honky-Tonk

Strings

26

Melody

Drums

Steel Drums

Steel Guitar

Fretless Bass

Choir Aahs

Honky-Tonk

Strings

27

Melody

Drums

Steel Drums

Steel Guitar

Banjo

Fretless Bass

Choir Aahs

Honky-Tonk

Strings

28

Melody

Drums

Steel Drums

Steel Guitar

Banjo

Fretless Bass

Choir Aahs

Honky-Tonk

Strings

29

Melody

Drums

Steel Drums

Steel Guitar

Banjo

Fretless Bass

Choir Aahs

Honky-Tonk

Strings

6 6 6 6

30

Melody

Drums

Steel Drums

Steel Guitar

Banjo

Fretless Bass

Choir Aahs

Honky-Tonk

Strings

31

Melody

Drums

Steel Drums

Steel Guitar

Banjo

Fretless Bass

Choir Aahs

Honky-Tonk

Strings

6 6

32

Melody

Drums

Steel Drums

Steel Guitar

Fretless Bass

Honky-Tonk

Strings

34

Drums

Steel Drums

Steel Guitar

Fretless Bass

Honky-Tonk

Strings

35

Melody

Drums

Steel Drums

Steel Guitar

Fretless Bass

Honky-Tonk

Strings

36

Melody

Drums

Steel Drums

Steel Guitar

Fretless Bass

Honky-Tonk

Strings

37

Melody

Drums

Steel Drums

Steel Guitar

Fretless Bass

Honky-Tonk

Strings

38

Melody

Drums

Steel Drums

Steel Guitar

Fretless Bass

Honky-Tonk

Strings

39

Melody

Drums

Steel Drums

Steel Guitar

Banjo

Fretless Bass

Honky-Tonk

Strings

Detailed description of the musical score: The score is for page 22, starting at measure 39. It consists of eight staves. The Melody staff (treble clef) begins with a quarter note G4 (F#), followed by an eighth rest, a quarter note A4, an eighth rest, a quarter note B4, an eighth rest, a quarter note C5, an eighth rest, a quarter note B4, an eighth rest, a quarter note A4, and an eighth rest. The Drums staff (percussion clef) shows a consistent rhythmic pattern of eighth notes with 'x' marks above them, indicating a specific drum sound. The Steel Drums staff (treble clef) has a similar rhythmic pattern to the drums. The Steel Guitar staff (treble clef) has a series of chords and single notes. The Banjo staff (treble clef) features a repeating sixteenth-note pattern with a '6' below it, indicating a specific fretting. The Fretless Bass staff (bass clef) has a simple bass line. The Honky-Tonk staff (grand staff) has a complex, multi-measure rest followed by a few notes. The Strings staff (bass clef) has a simple bass line.

40

Melody

Drums

Steel Drums

Steel Guitar

Banjo

Fretless Bass

Honky-Tonk

Strings

41

Melody

Drums

Steel Drums

Steel Guitar

Banjo

Fretless Bass

Honky-Tonk

Strings

42

Melody

Drums

Steel Drums

Steel Guitar

Banjo

Fretless Bass

Honky-Tonk

Strings

43

Melody

Drums

Steel Drums

Steel Guitar

Banjo

Fretless Bass

Honky-Tonk

Strings

44

Melody

Drums

Steel Drums

Steel Guitar

Banjo

Fretless Bass

Honky-Tonk

Strings

45

Melody

Drums

Steel Drums

Steel Guitar

Banjo

Fretless Bass

Honky-Tonk

Strings

Detailed description of the musical score: The score is for page 28, starting at measure 45. It consists of eight staves. The Melody staff (treble clef) has a key signature of one sharp (F#) and contains eighth notes with slurs. The Drums staff (percussion clef) shows a consistent rhythmic pattern with 'x' marks above the staff. The Steel Drums staff (treble clef) has eighth notes with slurs. The Steel Guitar staff (treble clef) features chords and single notes. The Banjo staff (treble clef) has a continuous sixteenth-note pattern with '6' markers below the staff. The Fretless Bass staff (bass clef) has a simple bass line. The Honky-Tonk staff (grand staff) has chords and single notes. The Strings staff (bass clef) has a long, sustained note.

46

Melody

Drums

Steel Drums

Steel Guitar

Banjo

Fretless Bass

Honky-Tonk

Strings

47

Melody

Drums

Steel Drums

Steel Guitar

Banjo

Fretless Bass

Honky-Tonk

Strings

48

Melody

Drums

Steel Drums

Steel Guitar

Banjo

Fretless Bass

Honky-Tonk

Strings

49

Melody

Drums

Steel Drums

Steel Guitar

Fretless Bass

Honky-Tonk

Strings

50

Melody

Drums

Steel Drums

Steel Guitar

Fretless Bass

Honky-Tonk

Strings

51

Melody

Drums

Steel Drums

Steel Guitar

Fretless Bass

Choir Aahs

Honky-Tonk

Strings

52

Melody

Drums

Steel Drums

Steel Guitar

Banjo

Fretless Bass

Choir Aahs

Honky-Tonk

Strings

Detailed description of the musical score: The score is for a multi-instrumental piece. It begins at measure 52. The Melody part is in treble clef, featuring a sequence of notes: G4, F4, E4, D4, C4, B3, A3, G3. The Drums part uses a drum set notation with various patterns of hits and rests. The Steel Drums part is in treble clef with a melodic line. The Steel Guitar part is in treble clef, playing chords and single notes. The Banjo part is in treble clef, mostly silent with some chords at the end. The Fretless Bass part is in bass clef, playing a simple bass line. The Choir Aahs part is in treble clef, providing harmonic support with chords. The Honky-Tonk part is in grand staff (treble and bass clefs), playing a piano accompaniment. The Strings part is in bass clef, playing a simple bass line.

53

Melody

Drums

Steel Drums

Steel Guitar

Banjo

Fretless Bass

Choir Aahs

Honky-Tonk

Strings

54

Melody

Drums

Steel Drums

Steel Guitar

Fretless Bass

Choir Aahs

Honky-Tonk

Strings

55

Melody

Drums

Steel Drums

Steel Guitar

Fretless Bass

Choir Aahs

Honky-Tonk

Strings

56

Melody

Drums

Steel Drums

Steel Guitar

Fretless Bass

Choir Aahs

Honky-Tonk

Strings

57

Melody

Drums

Steel Drums

Steel Guitar

Banjo

Fretless Bass

Choir Aahs

Honky-Tonk

Strings

58

Melody

Drums

Steel Drums

Steel Guitar

Banjo

Fretless Bass

Choir Aahs

Honky-Tonk

Strings

Detailed description of the musical score: The score is for a 12/8 time signature. The Melody part is in the treble clef with a key signature of one sharp (F#). It features a series of eighth notes that rise in pitch across the measures. The Drums part uses a standard drum set notation with 'x' marks for cymbals and arrows for the snare and bass drum. The Steel Drums part is in the treble clef and plays a rhythmic pattern of eighth notes with occasional rests. The Steel Guitar part is in the treble clef and plays a series of chords and single notes. The Banjo part is in the treble clef and features a complex rhythmic pattern with triplets and sixteenth notes, including bracketed sections of six and three notes. The Fretless Bass part is in the bass clef and plays a simple line of notes. The Choir Aahs part is in the treble clef and consists of a few chords and notes. The Honky-Tonk part is in the treble clef and features a series of chords and notes. The Strings part is in the bass clef and plays a series of chords and notes.

59

Melody

Drums

Steel Drums

Steel Guitar

Banjo

Fretless Bass

Choir Aahs

Honky-Tonk

Strings

6 6 6 6

60

Melody

Drums

Steel Drums

Steel Guitar

Banjo

Fretless Bass

Choir Aahs

Honky-Tonk

Strings

6 6 6 6

61

Melody

Drums

Steel Drums

Steel Guitar

Banjo

Fretless Bass

Choir Aahs

Honky-Tonk

Strings

62

Melody

Drums

Steel Drums

Steel Guitar

Fretless Bass

Honky-Tonk

Strings

46

66

Melody

Banjo

Honky-Tonk

Strings

67

Melody

Banjo

Honky-Tonk

Strings

68

Melody

Banjo

Honky-Tonk

Strings

69

Melody

Banjo

Honky-Tonk

Strings

70 $\text{♩} = 83,999969$ $\text{♩} = 77,999977$

Melody

Banjo

Honky-Tonk

Strings

6 6 6 6

$\text{♩} = 83,999969$ $\text{♩} = 77,999977$

71 $\text{♩} = 72,000031$ $\text{♩} = 65,999992$ $\text{♩} = 75,83,000069$ $\text{♩} = 89,9999$

Melody

Steel Drums

Banjo

Fretless Bass

Honky-Tonk

73 ♩ = 96,000000 ♩ = 98,999939 ♩ = 102,000053

Melody

Drums

Steel Drums

Steel Guitar

Fretless Bass

Choir Aahs

Honky-Tonk

Strings

♩ = 96,000000 ♩ = 98,999939 ♩ = 102,000053

74

Melody

Drums

Steel Drums

Steel Guitar

Banjo

Fretless Bass

Choir Aahs

Honky-Tonk

Strings

75

Melody

Drums

Steel Drums

Steel Guitar

Banjo

Fretless Bass

Choir Aahs

Honky-Tonk

Strings

76

Melody

Drums

Steel Drums

Steel Guitar

Fretless Bass

Choir Aahs

Honky-Tonk

Strings

77

Melody

Drums

Steel Drums

Steel Guitar

Fretless Bass

Choir Aahs

Honky-Tonk

Strings

78

Melody

Drums

Steel Drums

Steel Guitar

Fretless Bass

Choir Aahs

Honky-Tonk

Strings

79

Melody

Drums

Steel Drums

Steel Guitar

Banjo

Fretless Bass

Choir Aahs

Honky-Tonk

Strings

Detailed description of the musical score: The score is for page 56, starting at measure 79. It features nine staves. The Melody staff is in treble clef with a key signature of one sharp (F#) and a 2/4 time signature. The Drums staff uses a standard drum notation with 'x' marks for cymbals and arrows for snare and bass drum. The Steel Drums staff is in treble clef with a key signature of one sharp. The Steel Guitar staff is in treble clef with a key signature of one sharp, showing chords and single notes. The Banjo staff is in treble clef with a key signature of one sharp, featuring a complex rhythmic pattern with triplets and sixteenth notes. The Fretless Bass staff is in bass clef with a key signature of one sharp. The Choir Aahs staff is in treble clef with a key signature of one sharp. The Honky-Tonk staff is a grand staff (treble and bass clefs) with a key signature of one sharp. The Strings staff is in bass clef with a key signature of one sharp. The music is in 2/4 time and consists of four measures.

80

Melody

Drums

Steel Drums

Steel Guitar

Banjo

Fretless Bass

Choir Aahs

Honky-Tonk

Strings

81

Melody

Drums

Steel Drums

Steel Guitar

Banjo

Fretless Bass

Choir Aahs

Honky-Tonk

Strings

6 6 6 6

82

Melody

Drums

Steel Drums

Steel Guitar

Banjo

Fretless Bass

Choir Aahs

Honky-Tonk

Strings

6 6 6 6

83

Melody

Drums

Steel Drums

Steel Guitar

Banjo

Fretless Bass

Choir Aahs

Honky-Tonk

Strings

6 6

84

Melody

Drums

Steel Guitar

Fretless Bass

Honky-Tonk

Strings

85

Melody

Drums

Steel Drums

Steel Guitar

Banjo

Fretless Bass

Choir Aahs

Honky-Tonk

Strings

Detailed description of the musical score: The score is for page 62, starting at measure 85. It features nine staves. The Melody staff has a treble clef and a whole note G4. The Drums staff shows a complex rhythmic pattern with various drum sounds. The Steel Drums staff has a treble clef and a series of eighth notes. The Steel Guitar staff has a treble clef and a series of chords. The Banjo staff has a treble clef and a series of chords, with the number '6' written below each measure. The Fretless Bass staff has a bass clef and a series of notes. The Choir Aahs staff has a treble clef and a long, sustained note. The Honky-Tonk staff has a grand staff (treble and bass clefs) and a series of chords. The Strings staff has a bass clef and a series of chords.

86

Melody

Drums

Steel Drums

Steel Guitar

Banjo

Fretless Bass

Choir Aahs

Honky-Tonk

Strings

6 6 6 6

87

Melody

Drums

Steel Drums

Steel Guitar

Banjo

Fretless Bass

Choir Aahs

Honky-Tonk

Strings

6 6

♩ = 77,999977

88 $\text{♩} = 65,999992$ $\text{♩} = 93,999985$ $\text{♩} = 83,999969$

Melody

Drums

Banjo

Fretless Bass

Honky-Tonk

Strings

90 $\text{♩} = 91,999985$ $\text{♩} = 83,999969$ $\text{♩} = 72,000031$

Drums

Banjo

Fretless Bass

Honky-Tonk

Strings

$\text{♩} = 91,999985$ $\text{♩} = 83,999969$ $\text{♩} = 72,000031$

66 $\text{♩} = 94,999992$

91

Banjo

Fretless Bass

Honky-Tonk

Strings

6 6 6 6

92

Banjo

Fretless Bass

Honky-Tonk

Strings

Jan Hilbolling - ABBA thank you for the music

Melody

- Staff 2: $\text{♩} = 100,000000$, $\text{♩} = 89,999954$, $\text{♩} = 104,999924$, $\text{♩} = 109,999900$
- Staff 3: $\text{♩} = 120,000000$, $\text{♩} = 87,000023$, $\text{♩} = 100,000000$, $\text{♩} = 97,999985$
- Staff 4: $\text{♩} = 100,000000$, $\text{♩} = 89,999954$, $\text{♩} = 80,000000$, $\text{♩} = 83,899999$, $\text{♩} = 100,000000$, $\text{♩} = 99,999999$
- Staff 5: $\text{♩} = 102,000053$
- Staff 6: No tempo marking
- Staff 7: No tempo marking
- Staff 8: No tempo marking

Jan Hilbolling - ABBA thank you for the music

Drums

♩ = 55,000004 ♩ = 50,000000 ♩ = 109,999080000 ♩ = 89,999924

17 ♩ = 109,999080000 ♩ = 89,999924 ♩ = 106,80009954 ♩ = 80,00006339999993

21 ♩ = 102,000053

V.S.

Drums

43

45

47

49

51

53

55

57

59

61

♩ = 97,999985 ♩ = 93,999985

33

35

37

39

41

43

45

47

49

51

53

55

57

59

61

63

64 ♪ = 97,999985 ♪ = 93,999985 ♪ = 89,999954 ♪ = 83,999960 = 77,99997

Jan Hilbolling - ABBA thank you for the music

Steel Guitar

Measure numbers and their corresponding fret numbers are listed above the notes:

- Measure 1: 55,000004
- Measure 2: 50,000000
- Measure 3: 109,999908
- Measure 4: 189,999954
- Measure 5: 104,999924
- Measure 6: 120,000000
- Measure 7: 29908
- Measure 8: 80,999954
- Measure 9: 100,000000
- Measure 10: 9954
- Measure 11: 80,000000
- Measure 12: 83,999900
- Measure 13: 102,000053

V.S.

54

58

63

♩ = 97,999985 ♩ = 93,999985 ♩ = 83,999985 ♩ = 77,999985 ♩ = 65,999985 ♩ = 53,999985

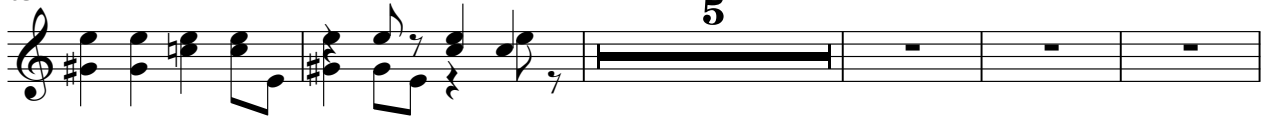

73

78

82

86

♩ = 77,999985 ♩ = 75,999985 ♩ = 73,999985 ♩ = 71,999985 ♩ = 69,999985 ♩ = 67,999985 ♩ = 65,999985

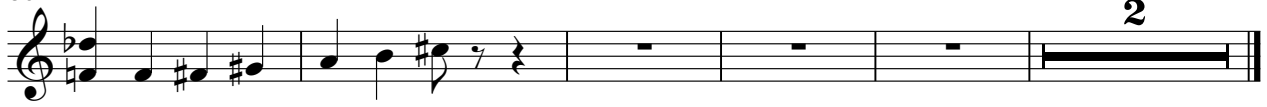

39

6

40

6

41

6

43

6

44

6

45

6

46

6

48

3

57

6

58

6

59

6 6 6 6

60

6 6 6 6

61

6 6 2

$\text{♩} = 97,999985 = 93,99998$

65

6 6 6 6

$\text{♩} = 89,999954$

66

6 6 6 6

67

6 6 6 6

68

6 6 6 6

69

6 6 6 6

70

6 6 6 6 7

$\text{♩} = 83,999969$ $\text{♩} = 77,999977$ $\text{♩} = 72,000031$

72

6 6 6 6 3

$\text{♩} = 67,999999$ $\text{♩} = 54,999999$ $\text{♩} = 0053$

Banjo

79

80

81

82

83

85

86

87

♩ = 77,999977 ♩ = 65,999992

89

♩ = 93,999985

♩ = 83,999969

90

♩ = 91,999985

♩ = 83,999969 ♩ = 72,000031

91 $\text{♩} = 94,999992$ Banjo 5

6 6 6 6

92

2

Fretless Bass

♩ = 97,999985 ♩ = 89,999985 ♩ = 83,99999977

61

2

Choir Aahs

73 ♪ = 96,000000 ♪ = 102,000053

77

80

84

♪ = 77,999977

88

♪ = 65,999992 ♪ = 93,999985 ♪ = 91,999970 ♪ = 100,000012

2

Jan Hilbolling - ABBA thank you for the music

Honky-Tonk

♩ = 55,000004

♩ = 50,000000

♩ = 60,000000 ♩ = 50,000000 ♩ = 109,999908

♩ = 100,000000

♩ = 89,999954 ♩ = 104,999924 ♩ = 109,999908 ♩ = 120,000000

♩ = 120,000000 ♩ = 96,000000 ♩ = 109,999908 ♩ = 100,000000

♩ = 87,000023 ♩ = 89,999954

♩ = 97,999985 ♩ = 100,000000 ♩ = 89,999954

V.S.

2

Honky-Tonk

♩ = 80,000000

♩ = 83,999969 ♩ = ~~86,000000~~ 89,999939

18

21 ♩ = 102,000053

24

28

32

36

39

42

46

50

54

57

Honky-Tonk

5

86

♩ = 77,999977 ♩ = 65,999992 ♩ = 93,999985 ♩ = 83,999969

90

♩ = 91,999985 ♩ = 83,999969 ♩ = 94,999992

2 $\text{♩} = 97,999,985$ $\text{♩} = 89,999,985$ Strings $\text{♩} = 83,999,969$ $\text{♩} = 77,999$

63

$\text{♩} = 72,000,031$ $\text{♩} = 65,999,999$ $\text{♩} = 60,000,000$ $\text{♩} = 53$

71

77

82

87

$\text{♩} = 77,999,977$ $\text{♩} = 65,999,929$ $\text{♩} = 83,999,983$ $\text{♩} = 72,000,032$
