

Jan Hilbolling - FOOLS GARDEN wild days

0.0"
1.1,00
(C) Wild Days Aessen 1996

♩ = 126,000130

Piccolo

Melody

Trumpet

Drums

Clean Guitar

Clean Guitar 2

Overdrive

Nylon Guitar

Bass

Rhodes

Square Lead

Voice Oohs

Voice Oohs

Strings

Applause

♩ = 126,000130

6

Piccolo

Drums

Rhodes

Square Lead

Voice Oohs

9

Piccolo

Drums

Rhodes

Square Lead

12

Piccolo

Melody

Trumpet

Drums

Clean Guitar

Rhodes

Square Lead

Strings

14

Melody

Drums

Rhodes

16

Melody

Drums

Rhodes

19

Melody

Drums

Clean Guitar

Clean Guitar 2

Bass

Rhodes

22

Melody

Drums

Clean Guitar

Clean Guitar 2

Bass

Rhodes

25

Melody

Drums

Clean Guitar

Bass

Rhodes

Voice Oohs

Strings

28

Melody

Drums

Clean Guitar

Clean Guitar 2

Bass

Rhodes

Voice Oohs

Voice Oohs

Strings

33

Melody

Trumpet

Drums

Clean Guitar

Clean Guitar 2

Nylon Guitar

Bass

Voice Oohs

Strings

Melody

Trumpet

Drums

Clean Guitar

Clean Guitar 2

Nylon Guitar

Bass

Voice Oohs

Strings

36

3

6

39

Melody

Trumpet

Drums

Clean Guitar 2

Nylon Guitar

Bass

Voice Oohs

Strings

42

Melody

Trumpet

Drums

Clean Guitar

Clean Guitar 2

Nylon Guitar

Bass

Voice Oohs

Strings

44

Melody

Trumpet

Drums

Clean Guitar

Clean Guitar 2

Nylon Guitar

Bass

Rhodes

Voice Oohs

Strings

Melody

Trumpet

Drums

Nylon Guitar

Rhodes

Strings

47

3

49

Melody

Trumpet

Drums

Nylon Guitar

Rhodes

Strings

52

Melody

Trumpet

Drums

Clean Guitar

Clean Guitar 2

Nylon Guitar

Bass

Rhodes

Strings

54

Melody

Trumpet

Drums

Clean Guitar

Clean Guitar 2

Nylon Guitar

Bass

Rhodes

Strings

56

Melody

Trumpet

Drums

Clean Guitar

Clean Guitar 2

Nylon Guitar

Bass

Rhodes

Strings

58

Melody

Trumpet

Drums

Clean Guitar

Nylon Guitar

Bass

Rhodes

Voice Oohs

Strings

60

Melody

Trumpet

Drums

Clean Guitar

Clean Guitar 2

Nylon Guitar

Bass

Rhodes

Voice Oohs

Voice Oohs

Strings

62

Melody

Drums

Clean Guitar

Clean Guitar 2

Nylon Guitar

Bass

Strings

64

Melody

Drums

Clean Guitar

Clean Guitar 2

Overdrive

Nylon Guitar

Bass

Voice Oohs

Strings

67

Melody

Trumpet

Drums

Clean Guitar 2

Overdrive

Nylon Guitar

Bass

Voice Oohs

Strings

69

Melody

Trumpet

Drums

Clean Guitar

Clean Guitar 2

Overdrive

Nylon Guitar

Bass

Voice Oohs

Strings

72

Melody

Trumpet

Drums

Clean Guitar 2

Overdrive

Nylon Guitar

Bass

Strings

74

Melody

Trumpet

Drums

Clean Guitar

Clean Guitar 2

Overdrive

Nylon Guitar

Bass

Voice Oohs

Strings

76

Melody

Trumpet

Drums

Clean Guitar

Clean Guitar 2

Overdrive

Nylon Guitar

Bass

Rhodes

Voice Oohs

Voice Oohs

Strings

78

Piccolo

Drums

Overdrive

Bass

Rhodes

Voice Oohs

Voice Oohs

Detailed description of the musical score for measures 78-80:

81

Piccolo

Drums

Clean Guitar 2

Overdrive

Bass

Rhodes

Voice Oohs

Voice Oohs

83

Piccolo

Melody

Drums

Clean Guitar 2

Overdrive

Bass

Rhodes

Square Lead

Voice Oohs

Voice Oohs

Applause

85

Melody

Drums

Clean Guitar

Clean Guitar 2

Overdrive

Nylon Guitar

Bass

Square Lead

Strings

Applause

87

Melody

Trumpet

Drums

Clean Guitar 2

Overdrive

Nylon Guitar

Bass

Voice Oohs

Voice Oohs

Strings

90

Melody

Trumpet

Drums

Clean Guitar

Clean Guitar 2

Overdrive

Nylon Guitar

Bass

Voice Oohs

Voice Oohs

Strings

93

Melody

Trumpet

Drums

Clean Guitar

Clean Guitar 2

Overdrive

Nylon Guitar

Bass

Strings

95

Melody

Trumpet

Drums

Clean Guitar

Clean Guitar 2

Overdrive

Nylon Guitar

Bass

Voice Oohs

Voice Oohs

Strings

97

Melody

Trumpet

Drums

Clean Guitar

Clean Guitar 2

Overdrive

Nylon Guitar

Bass

Voice Oohs

Voice Oohs

Strings

Applause

99

Melody

Trumpet

Drums

Clean Guitar 2

Overdrive

Nylon Guitar

Bass

Voice Oohs

Voice Oohs

Strings

Applause

101

Melody

Trumpet

Drums

Clean Guitar

Clean Guitar 2

Overdrive

Nylon Guitar

Bass

Strings

103

Melody

Trumpet

Drums

Clean Guitar 2

Overdrive

Nylon Guitar

Bass

Voice Oohs

Voice Oohs

Strings

105

Melody

Trumpet

Drums

Clean Guitar

Clean Guitar 2

Overdrive

Nylon Guitar

Bass

Strings

107

Melody

Trumpet

Drums

Clean Guitar

Clean Guitar 2

Overdrive

Nylon Guitar

Bass

Voice Oohs

Voice Oohs

Strings

109

Melody

Trumpet

Drums

Clean Guitar

Clean Guitar 2

Overdrive

Nylon Guitar

Bass

Voice Oohs

Voice Oohs

Strings

110

Melody

Trumpet

Drums

Clean Guitar 2

Overdrive

Nylon Guitar

Bass

Strings

111

Melody

Drums

Clean Guitar 2

Overdrive

Nylon Guitar

Bass

Strings

112

Melody

Drums

Clean Guitar 2

Overdrive

Nylon Guitar

Bass

Strings

Piccolo

Jan Hilbolling - FOOLS GARDEN wild days

♩ = 126,000130

4

11

66 2 3

82

3 29

Jan Hilbolling - FOOLS GARDEN wild days

Melody

♩ = 126,000130

12

15

19

23

27

32

37

41

46

50

V.S.

Melody

54

58

63

68

72

77

88

93

98

103

Jan Hilbolling - FOOLS GARDEN wild days

Trumpet

♩ = 126,000130

11 21

36

45

52 2

59 6

69

75 11

90

95

Trumpet

99

102

105

108

Jan Hilbolling - FOOLS GARDEN wild days

Drums

♩ = 126,000130

V.S.

48

52

56

60

63

67

72

76

80

84

Drums

87

92

97

101

106

110

112

Jan Hilbolling - FOOLS GARDEN wild days

Clean Guitar

♩ = 126,000130

11

21

28

33

44

53

60

65

76

86

Jan Hilbolling - FOOLS GARDEN wild days

Clean Guitar 2

♩ = 126,000130

20

24

31

36

42

53

60

65

71

75

Overdrive

Jan Hilbolling - FOOLS GARDEN wild days

♩ = 126,000130

64

71

3

81

88

97

106

♩ = 126,000130

32

36

40

45

51

57

63

68

72

75

9

86

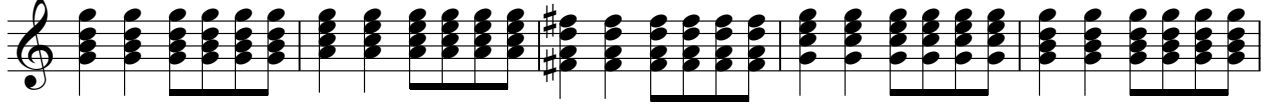

91

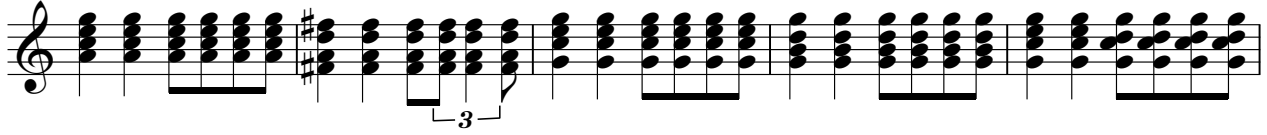

96

101

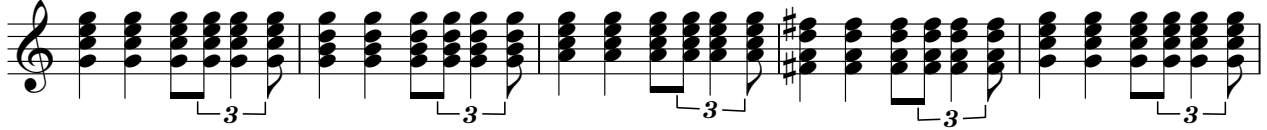

106

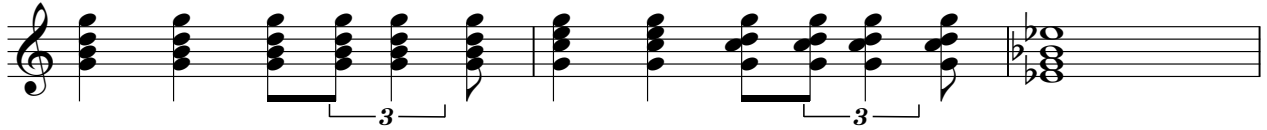

109

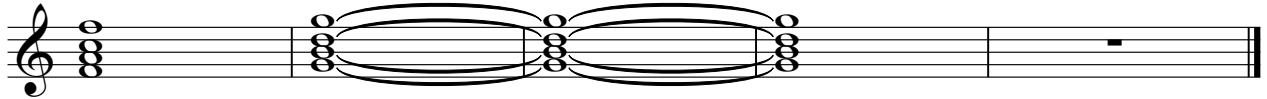

Jan Hilbolling - FOOLS GARDEN wild days

Bass

♩ = 126,000130

19

23

29

35

40

45

7

55

61

67

72

V.S.

77

82

88

93

98

103

107

Jan Hilbolling - FOOLS GARDEN wild days

Rhodes

♩ = 126,000130

4

8

12

16

20

25

16

45

49

54

60

80

83

Square Lead

Jan Hilbolling - FOOLS GARDEN wild days

♩ = 126,000130

3

9

14

70

85

28

Jan Hilbolling - FOOLS GARDEN wild days

Voice Oohs

♩ = 126,000130

3 22

28 4 2

38 2

45 14 4

66 2 2

74 3

79 3 3

83 3 2 2

91 2

97 2

2

Voice Oohs

103

108

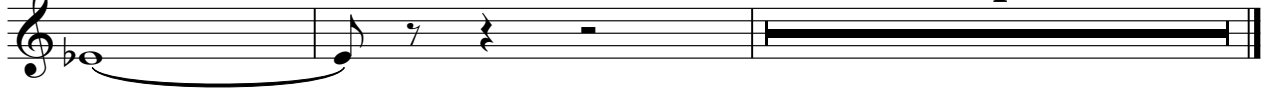

Jan Hilbolling - FOOLS GARDEN wild days

Voice Oohs

♩ = 126,000130

5 21

29 30 15

77 3 3

81 3 3 2

87 2 2

95 2

103 2

108 4

Jan Hilbolling - FOOLS GARDEN wild days

Strings

♩ = 126,000130

10 12

26

29 2

35

40

45

53

57

60

64

V.S.

68

72

77

8

88

92

96

101

105

108

Applause

Jan Hilbolling - FOOLS GARDEN wild days

♩ = 126,000130

83

|| $\frac{4}{4}$ |-----| || $\frac{4}{4}$ | | | | |

87

10

14

|| $\frac{4}{4}$ |-----| | | | | |