

♩ = 140,000137

Soprano Saxophone

Percussion

Electric Bass

Lead 7 (Fifths)

Viola

♩ = 140,000137

3

Sop. Sax.

Perc.

E. Bass

Lead 7

Vla.

5

7

9

Sop. Sax. 

Perc. 

E. Bass 

Lead 7 

12

Sop. Sax. 

Perc. 

E. Bass 

Lead 7 

15

Sop. Sax. 

Perc. 

E. Bass 

Lead 7 

18

Sop. Sax.

Perc.

E. Bass

Vla.

21

Sop. Sax.

Perc.

E. Bass

Vla.

23

Sop. Sax.

Perc.

E. Bass

Lead 7

25

Perc. 

E. Bass 

Lead 7 

27

Perc. 

E. Bass 

Lead 7 

29

Perc. 

E. Bass 

Lead 7 

Soprano Saxophone

♩ = 140,000137

Percussion

♩ = 140,000137

5

9

13

17

21

24

28

Electric Bass

♩ = 140,000137

5

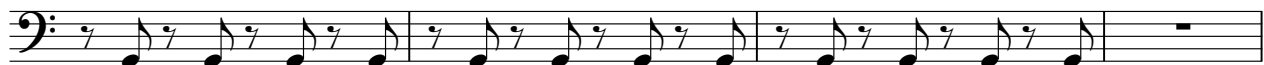

9

13

17

21

25

28

Lead 7 (Fifths)

♩ = 140,000137

3

5

7

10

14

6

23

25

27

29

Viola

♩ = 140,000137

