

Jane & Serge Gainsbourg Birkin - Di Doo Dah

♩ = 90,000092

DRUM

♩ = 90,000092

** 2 **

DRUM

4

** 16 **

** 9 **

** 1 **

** 2 **

6

DRUM

** 16 **

** 9 **

** 1 **

** 2 **

8

DRUM

** 16 **

** 9 **

** 1 **

** 2 **

10

DRUM

** 16 **

** 9 **

** 1 **

** 2 **

12

DRUM

** 16 **

** 9 **

** 1 **

** 2 **

14

DRUM

** 16 **

** 9 **

** 1 **

** 2 **

16

DRUM

** 16 **

** 9 **

** 1 **

** 2 **

18

DRUM

** 16 **

** 9 **

** 1 **

** 2 **

20

DRUM

** 16 **

** 9 **

** 2 **

22

DRUM

** 16 **

** 9 **

** 2 **

24

** 3 **

DRUM

** 16 **

** 9 **

** 2 **

25

** 3 **

DRUM

** 16 **

** 9 **

** 2 **

26

** 3 **

DRUM

** 4 **

** 16 **

** 9 **

** 2 **

8

28

** 3 **

DRUM

** 4 **

** 16 **

** 9 **

** 2 **

29

** 3 **

DRUM

** 16 **

** 9 **

** 2 **

30

** 3 **

DRUM

** 16 **

** 9 **

** 2 **

31

** 3 **

DRUM

** 4 **

** 16 **

** 9 **

** 2 **

10

32

** 3 **

DRUM

** 4 **

** 16 **

** 9 **

** 2 **

33

** 3 **

DRUM

** 16 **

** 9 **

** 2 **

34

** 3 **

DRUM

** 4 **

** 16 **

** 9 **

** 2 **

36

** 3 **

DRUM

** 4 **

** 16 **

** 9 **

** 2 **

12

37

** 3 **

DRUM

** 16 **

** 9 **

** 2 **

39

DRUM

** 16 **

** 9 **

** 2 **

41

DRUM

** 16 **

** 9 **

** 2 **

43

DRUM

** 16 **

** 9 **

** 8 **

** 1 **

** 7 **

45

DRUM

** 16 **

** 9 **

** 8 **

** 1 **

** 7 **

47

DRUM

** 16 **

** 9 **

** 8 **

** 1 **

** 7 **

49

DRUM

** 16 **

** 9 **

** 8 **

** 1 **

** 7 **

51

DRUM

** 16 **

** 9 **

** 8 **

** 1 **

** 7 **

53

DRUM

** 16 **

** 9 **

** 8 **

** 1 **

** 7 **

55

DRUM

** 16 **

** 9 **

** 8 **

** 1 **

** 7 **

Detailed description of the musical score: The score is for measures 53 and 55. It consists of a drum part and five guitar parts. The drum part is shown on a single staff with a drum set icon, featuring a consistent rhythmic pattern of eighth notes. The guitar parts are arranged in five staves, labeled 1, 7, 8, 9, and 16. The guitar parts feature complex rhythmic patterns, including eighth and sixteenth notes, and melodic lines. A double bar line is present between measures 53 and 55. The guitar parts are written in a key with one flat (B-flat) and a 12/8 time signature.

57

DRUM

** 16 **

** 9 **

** 8 **

** 1 **

** 7 **

60

** 3 **

DRUM

** 16 **

** 9 **

** 1 **

** 2 **

61

** 3 **

DRUM

** 16 **

** 9 **

** 1 **

** 2 **

62

** 3 **

DRUM

** 16 **

** 9 **

** 1 **

** 2 **

64

** 3 **

DRUM

** 16 **

** 9 **

** 1 **

** 2 **

||

65

** 3 **

DRUM

** 16 **

** 9 **

** 1 **

** 2 **

66

** 3 **

DRUM

** 16 **

** 9 **

** 1 **

** 2 **

67

** 3 **

DRUM

** 16 **

** 9 **

** 1 **

** 2 **

68

** 3 **

DRUM

** 16 **

** 9 **

** 1 **

** 2 **

69

** 3 **

DRUM

** 16 **

** 9 **

** 1 **

** 2 **

70

** 3 **

DRUM

** 16 **

** 9 **

** 1 **

** 2 **

72

** 3 **

DRUM

** 16 **

** 9 **

** 1 **

** 2 **

73

** 3 **

DRUM

** 16 **

** 9 **

** 1 **

** 2 **

75

DRUM

** 16 **

** 9 **

** 2 **

77

DRUM

** 16 **

** 9 **

** 2 **

79

** 16 **

** 9 **

** 2 **

81

** 16 **

** 9 **

** 2 **

♩ = 90,000092

23

26

29

32

35

38

21

61

64

67

70

V.S.

2

** 3 **

73

8

Jane & Serge Gainsbourg Birkin - Di Doo Dah

DRUM

♩ = 90,000092

4/4

6

12

18

23

29

35

41

47

53

V.S.

2

DRUM

59

65

71

76

♩ = 90,000092

4

8

14

20

23

27

33

39

42

46

♩ = 90,000092

42

44

46

48

50

53

55

57

25

♩ = 90,000092

4

7

10

13

16

19

23

44

47

50

53

56

2

61

64

67

70

73

8

Jane & Serge Gainsbourg Birkin - Di Doo Dah

♩ = 90,000092

5

7

9

11

13

15

17

19

22

V.S.

25

27

29

31

33

35

37

39

43

17

61

63

65

67

69

71

73

75

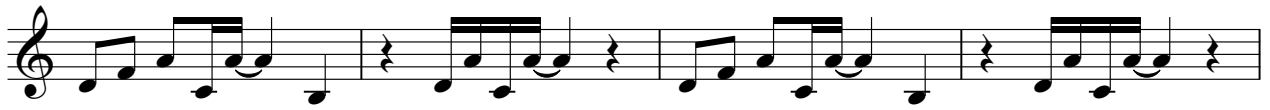

79

♩ = 90,000092

42

44

46

48

50

53

55

57

25