

Jane Bikins Serge Gainsbourg - Je T'aime Moi Non Plus

♩ = 87,500038

5

9

** 5

** DRUMS

** 9

** 3

** 1

** 4

13

** 5

** DRUMS

** 9

** 3

** 1

** 4

18

** 5

** DRUMS

** 9

** 3

** 1

** 4

22

** 5

** DRUMS

** 9

** 3

** 1

** 4

25

** 5

** DRUMS

** 9

** 3

** 1

** 4

29

** 5

** DRUMS

** 9

** 3

** 1

** 4

33

** 5

** DRUMS

** 2

** 8

** 9

** 3

** 1

** 4

38

** 5

** DRUMS

** 2

** 8

** 9

** 3

** 1

** 4

42

** 5

** DRUMS

** 2

** 8

** 9

** 3

** 1

** 4

47

** 5

** DRUMS

** 2

** 8

** 9

** 3

** 1

** 4

52

** 5

** DRUMS

** 6

** 2

** 8

** 9

** 3

** 1

** 4

56

** 5

** DRUMS

** 6

** 2

** 9

** 3

** 4

61

** 5

** DRUMS

** 9

** 3

** 4

64

** 5

** DRUMS

** 6

** 9

** 3

** 4

♩ = 87,500038

3

8

14

20

26

32

37

42

2

** 5

47

52

57

62

** DRUMS

Jane Bikins Serge Gainsbourg - Je T`aime Moi Non Plu

♩ = 87,500038

6

11

16

21

26

31

36

41

46

V.S.

2

** DRUMS

51

56

61

64

♩ = 87,500038

52

57

5

65

♩ = 87,500038

31

36

42

48

53

57

7

$\text{♩} = 87,500038$ **36**

41

47

51 **14**

♩ = 87,500038

5

10

14

18

23

27

31

35

40

V.S.

45

49

54

59

63

♩ = 87,500038

4

11

19

26

33

40

48

55

61

♩ = 87,500038

3

7

11

17

22

26

31

36

40

43

2

** 1

47

52

55

11

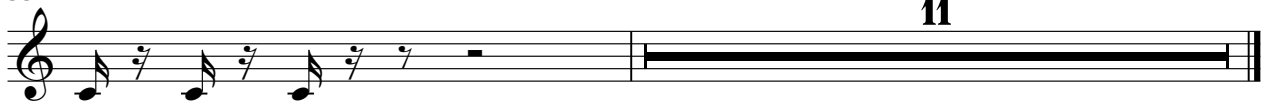

Jane Bikins Serge Gainsbourg - Je T'aime Moi Non Plu

★★ 4

♩ = 87,500038

4

11

19

26

33

40

48

55

61
