

Jane Child - Don't Wanna Fall In Love 2

♩ = 120,000000

5

SN

BD

HH

CRASH

HH OPEN

L TOM

H TOM

M TOM

CLAPS

L CONGA

COWBELL

PIANO

don't fall in love-Jane Child

ANALOG SYNTH PAD

7

SN
BD
HH
L TOM
CLAPS
PIANO
don't fall in love-Jane Child
ANALOG SYNTH PAD

9

SN
BD
HH
CRASH
L TOM
CLAPS
PIANO
don't fall in love-Jane Child
ANALOG SYNTH PAD

11

SN
BD
HH
L TOM
CLAPS
PIANO
don't fall in love-Jane Child
ANALOG SYNTH PAD

13

SN
BD
HH
CRASH
L TOM
M TOM
CLAPS
PIANO
don't fall in love-Jane Child
BELLS
ANALOG SYNTH PAD

16

19

23

SN
BD
HH
HH OPEN
CLAPS
PIANO
don't fall in love-Jane Child
BELLS
ANALOG SYNTH PAD

27

SN
BD
HH
CRASH
HH OPEN
L TOM
CLAPS
PIANO
don't fall in love-Jane Child
BELLS
ANALOG SYNTH PAD

30

SN

BD

HH

L TOM

CLAPS

PIANO

don't fall in love-Jane Child

ANALOG SYNTH PAD

32

SN

BD

HH

CRASH

L TOM

CLAPS

PIANO

don't fall in love-Jane Child

ANALOG SYNTH PAD

34

SN
BD
HH
L TOM
CLAPS
PIANO
don't fall in love-Jane Child
ANALOG SYNTH PAD

36

SN
BD
HH
CRASH
L TOM
M TOM
CLAPS
PIANO
don't fall in love-Jane Child
BELLS
ANALOG SYNTH PAD

39

SN
BD
HH
CRASH
HH OPEN
CLAPS
PIANO
don't fall in love-Jane Child
BELLS
ANALOG SYNTH PAD

43

SN
BD
HH
HH OPEN
CLAPS
PIANO
don't fall in love-Jane Child
BELLS
ANALOG SYNTH PAD

46

SN

BD

HH

CRASH

HH OPEN

L TOM

CLAPS

PIANO

don't fall in love-Jane Child

BELLS

ANALOG SYNTH PAD

49

SN

BD

HH

L TOM

CLAPS

PIANO

don't fall in love-Jane Child

ANALOG SYNTH PAD

51

SN
BD
HH
CRASH
L TOM
CLAPS
PIANO
don't fall in love-Jane Child
ANALOG SYNTH PAD

53

SN
BD
HH
L TOM
CLAPS
PIANO
don't fall in love-Jane Child
ANALOG SYNTH PAD

55

SN

BD

HH

CRASH

L TOM

CLAPS

PIANO

don't fall in love-Jane Child

ANALOG SYNTH PAD

57

SN

BD

HH

L TOM

CLAPS

PIANO

don't fall in love-Jane Child

ANALOG SYNTH PAD

59

SN

BD

HH

CRASH

L TOM

CLAPS

PIANO

don't fall in love-Jane Child

ANALOG SYNTH PAD

61

SN

BD

HH

CRASH

L TOM

M TOM

CLAPS

PIANO

LEAD SYNTH/LEAD GUITAR

don't fall in love-Jane Child

ANALOG SYNTH PAD

64

SN
BD
HH
CRASH
CLAPS
PIANO
LEAD SYNTH/LEAD GUITAR
don't fall in love-Jane Child
ANALOG SYNTH PAD

67

SN
BD
HH
CLAPS
PIANO
LEAD SYNTH/LEAD GUITAR
don't fall in love-Jane Child
BELLS
ANALOG SYNTH PAD

70

SN

BD

HH

CRASH

CLAPS

PIANO

LEAD SYNTH/LEAD GUITAR

don't fall in love-Jane Child

BELLS

ANALOG SYNTH PAD

73

SN

BD

HH

CRASH

CLAPS

PIANO

LEAD SYNTH/LEAD GUITAR

don't fall in love-Jane Child

BELLS

ANALOG SYNTH PAD

76

SN
BD
HH
CRASH
M TOM
CLAPS
PIANO
LEAD SYNTH/LEAD GUITAR
don't fall in love-Jane Child
BELLS
ANALOG SYNTH PAD

78

SN
BD
HH
CRASH
L TOM
M TOM
CLAPS
PIANO
LEAD SYNTH/LEAD GUITAR
don't fall in love-Jane Child
ANALOG SYNTH PAD

80

SN
BD
HH
L TOM
CLAPS
PIANO
don't fall in love-Jane Child
ANALOG SYNTH PAD

82

84

85

SN

BD

HH

CRASH

L TOM

CLAPS

PIANO

don't fall in love-Jane Child

BELLS

ANALOG SYNTH PAD

86

SN

BD

HH

CRASH

CLAPS

PIANO

don't fall in love-Jane Child

BELLS

ANALOG SYNTH PAD

The musical score is divided into two systems, 85 and 86. System 85 includes tracks for SN, BD, HH, CRASH, L TOM, CLAPS, PIANO, don't fall in love-Jane Child, BELLS, and ANALOG SYNTH PAD. System 86 includes tracks for SN, BD, HH, CRASH, CLAPS, PIANO, don't fall in love-Jane Child, BELLS, and ANALOG SYNTH PAD. The score features complex piano parts with triplets and sextuplets, and a variety of percussion patterns.

89

SN

BD

HH

CRASH

L TOM

CLAPS

PIANO

don't fall in love-Jane Child

BELLS

ANALOG SYNTH PAD

91

SN

BD

HH

L TOM

CLAPS

PIANO

don't fall in love-Jane Child

ANALOG SYNTH PAD

93

SN
BD
HH
CRASH
L TOM
CLAPS
PIANO
don't fall in love-Jane Child
ANALOG SYNTH PAD

95

SN
BD
HH
L TOM
CLAPS
PIANO
don't fall in love-Jane Child
ANALOG SYNTH PAD

97

99

101

SN

BD

HH

CRASH

L TOM

CLAPS

PIANO

don't fall in love-Jane Child

ANALOG SYNTH PAD

103

SN

BD

HH

L TOM

CLAPS

PIANO

don't fall in love-Jane Child

ANALOG SYNTH PAD

105

SN
BD
HH
CRASH
L TOM
CLAPS
PIANO
don't fall in love-Jane Child
ANALOG SYNTH PAD

107

SN
BD
HH
L TOM
CLAPS
PIANO
don't fall in love-Jane Child
ANALOG SYNTH PAD

109

SN

BD

HH

CRASH

L TOM

CLAPS

PIANO

don't fall in love-Jane Child

ANALOG SYNTH PAD

111

SN

BD

HH

L TOM

CLAPS

PIANO

don't fall in love-Jane Child

ANALOG SYNTH PAD

113

SN

BD

HH

CRASH

L TOM

M TOM

CLAPS

PIANO

don't fall in love-Jane Child

ANALOG SYNTH PAD

♩ = 120,000000

7

14

20

26

32

38

44

50

57

63

69

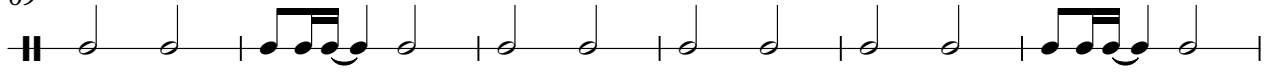

75

80

86

92

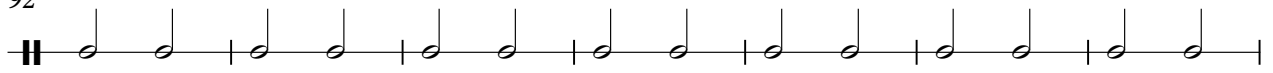

99

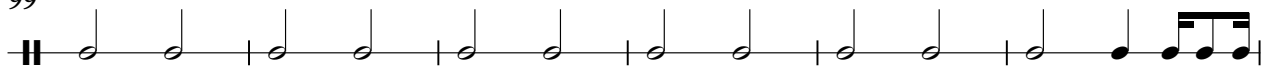

105

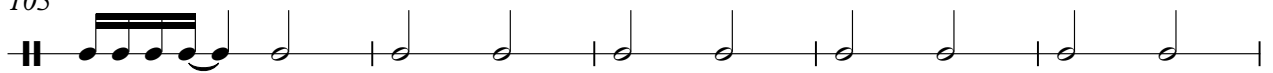

110

BD

Jane Child - Don't Wanna Fall In Love 2

♩ = 120,000000

6

10

14

18

22

26

30

34

38

V.S.

42

46

50

54

58

62

66

70

74

78

82

87

92

96

100

104

108

111

Jane Child - Don't Wanna Fall In Love 2

HH

♩ = 120,000000

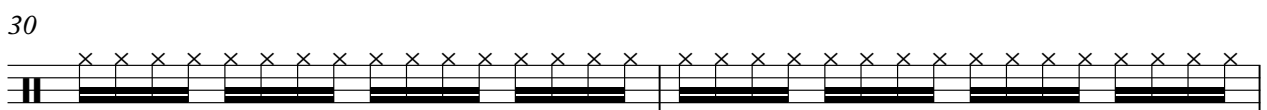
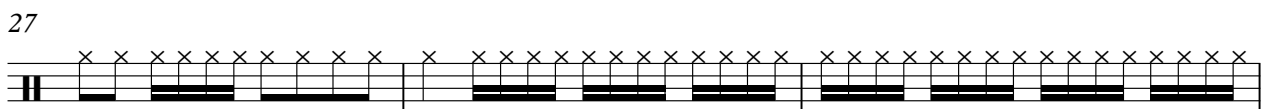
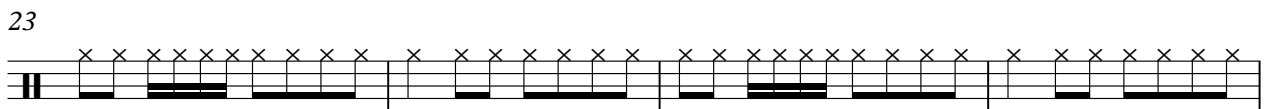
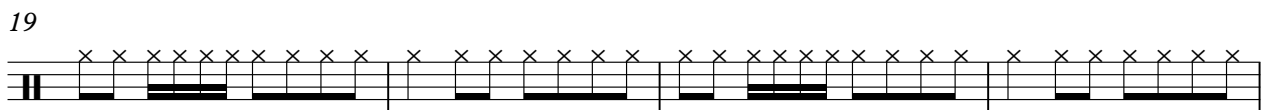
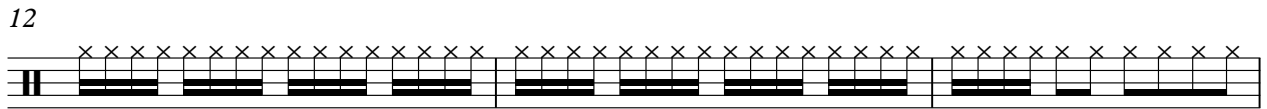
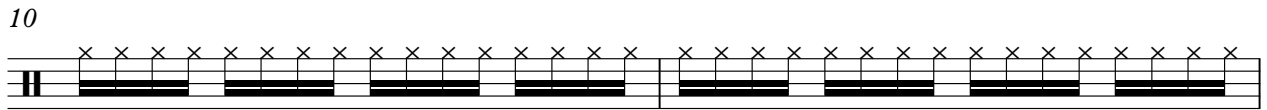
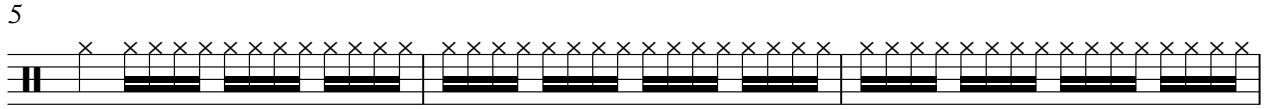

V.S.

2

HH

32

34

36

39

43

47

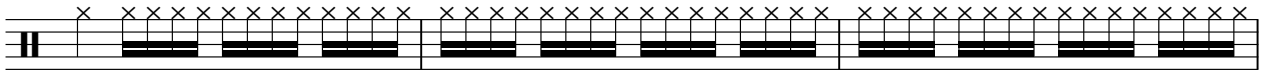

50

52

54

56

58

60

62

64

66

68

70

72

74

76

V.S.

4

HH

78

80

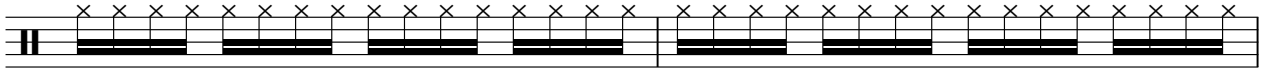

82

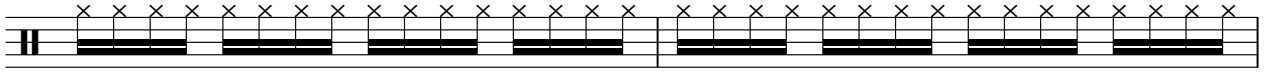

84

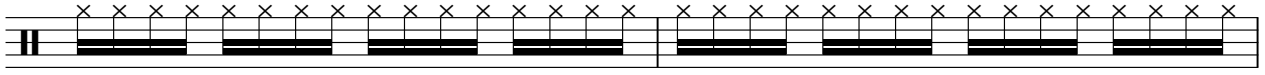

86

88

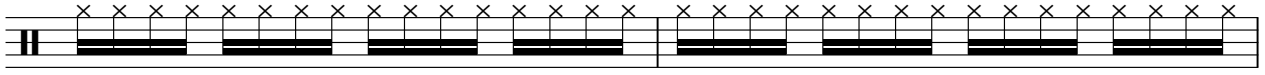

90

92

94

96

98

100

102

104

106

108

110

112

CRASH

Jane Child - Don't Wanna Fall In Love 2

♩ = 120,000000

2 3

10 4

21 7 3 4

38 7 3

52 3 3 2 3

66 3 3

77 3 2

87 3 3

98 3 3

106 3 3

HH OPEN

Jane Child - Don`t Wanna Fall In Love 2

♩ = 120,000000

♩ = 120,000000

3

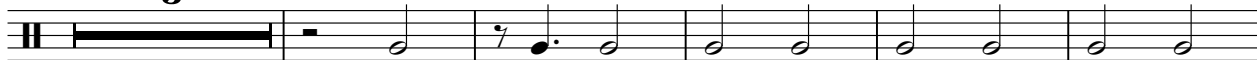

9

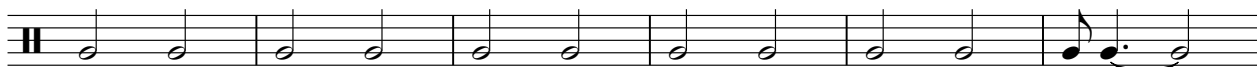

15

13

33

9

47

54

61

15

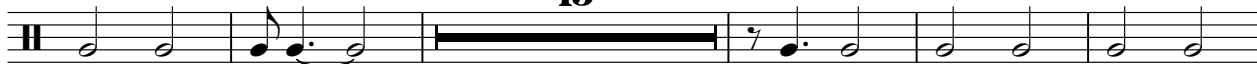

81

3

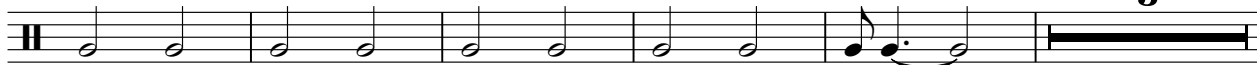

2

LTOM

89

96

103

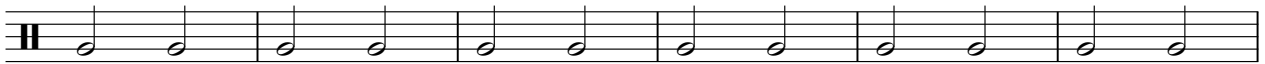

109

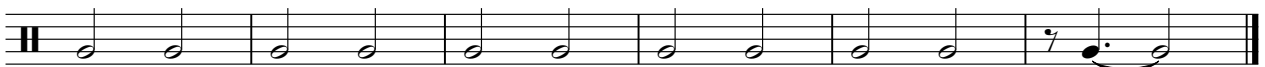

HTOM

Jane Child - Don`t Wanna Fall In Love 2

♩ = 120,000000

3

109

♩ = 120,000000

3 **7**

14 **22** **24**

62 **15** **5**

84 **29**

CLAPS

Jane Child - Don't Wanna Fall In Love 2

♩ = 120,000000

4

10

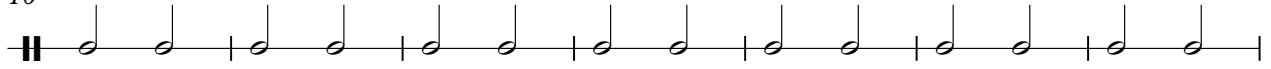

17

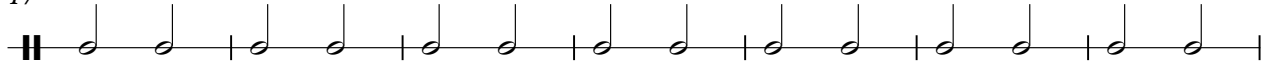

24

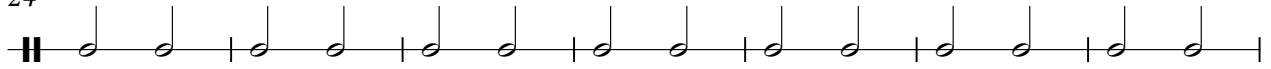

31

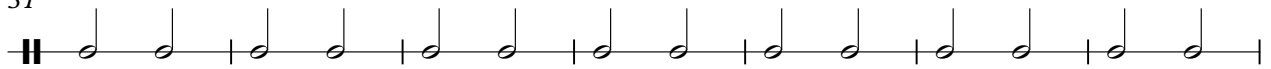

38

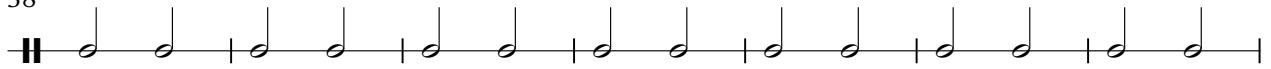

45

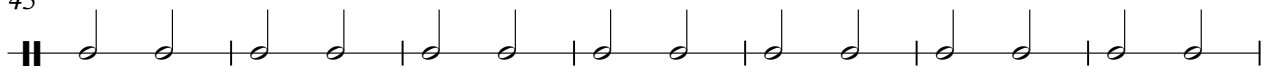

52

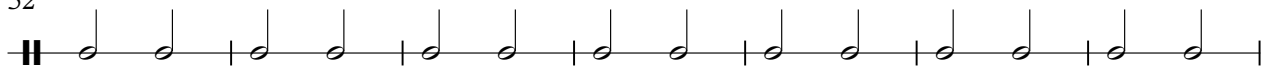

59

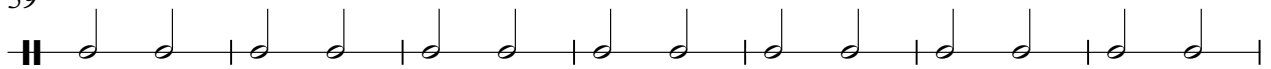

66

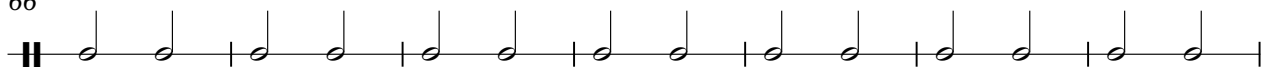

V.S.

2

CLAPS

73

80

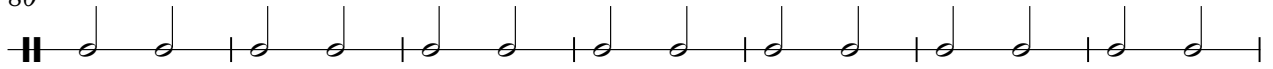

87

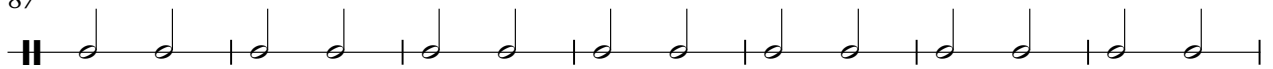

94

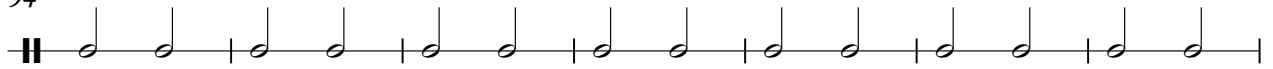

101

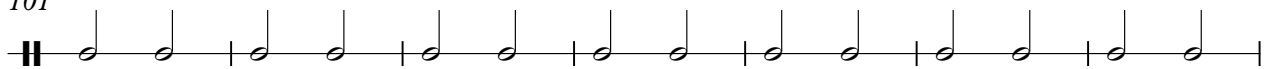

108

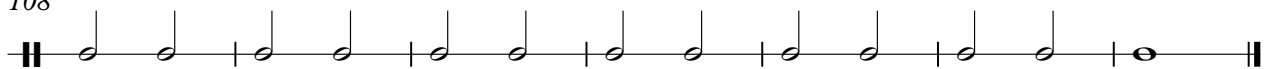

L CONGA

Jane Child - Don` t Wanna Fall In Love 2

♩ = 120,000000

5

COWBELL

Jane Child - Don`t Wanna Fall In Love 2

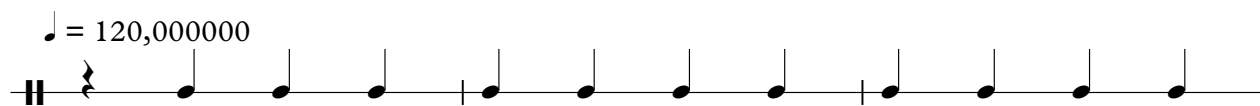

PIANO

Jane Child - Don't Wanna Fall In Love 2

♩ = 120,000000

4

7

9

11

15

19

V.S.

47

49

51

53

55

57

59

61

65

71

76

79

81

83

85

86

87

88

V.S.

89

6

91

93

95

97

99

101

103

105

107

109

111

113

Jane Child - Don't Wanna Fall In Love 2
LEAD SYNTH/LEAD GUITAR

♩ = 120,000000

61

66

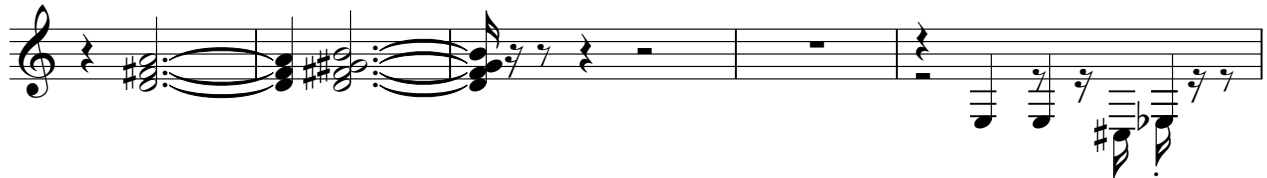

71

74

3

77

35

don't fall in love-Jane Child

Jane Child - Don` t Wanna Fall In Love 2

♩ = 120,000000

3

7

10

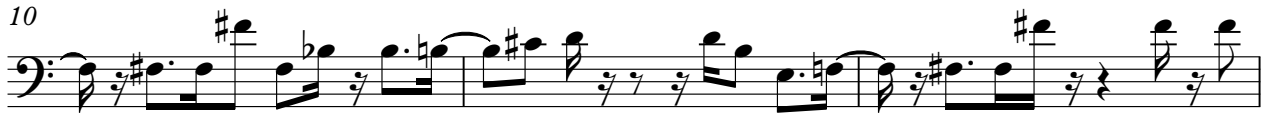

13

16

20

24

28

31

34

V.S.

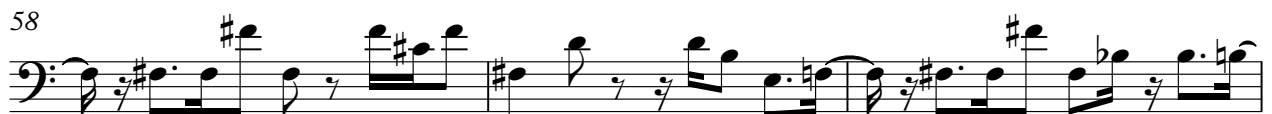

73

77

80

83

87

91

94

97

100

103

BELLS

Jane Child - Don't Wanna Fall In Love 2

♩ = 120,000000

13

17

22

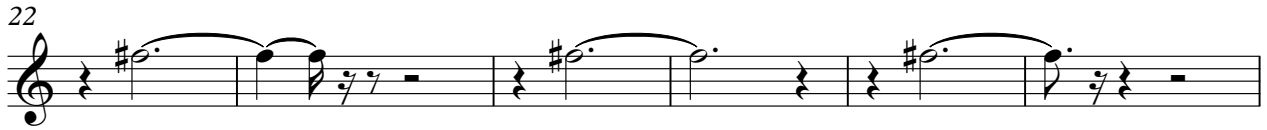

28

9

42

22

69

76

7

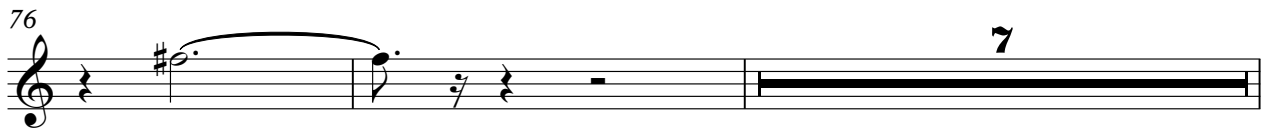

BELLS

85

86

87

88

ANALOG SYNTH PAD

Jane Child - Don't Wanna Fall In Love 2

$\text{♩} = 120,000000$

4

7

10

13

17

21

25

29

32

34

V.S.

ANALOG SYNTH PAD

37

41

45

48

51

53

55

57

59

61

65

70

75

78

80

82

84

86

89

91

V.S.

ANALOG SYNTH PAD

