

Eric Clapton - Holy Mother

♩ = 80,000000

10

Melody

Splash

Edge

RhythmGui

13

Melody

BD

Crash 1

Crash 2

Splash

Edge

RhythmGui

Bass

Nappe

16

Melody

BD

Crash 1

Crash 2

Splash

Edge

RhythmGui

Bass

Nappe

22 ♩ = 80,000000

Melody
SD
BD
Splash
RhythmGui
Bass
El. Piano

25

Melody
SD
BD
Splash
RhythmGui
Bass
El. Piano

28 $\text{♩} = 85,000282$ $\text{♩} = 80,000000$

Melody

SD

BD

Crash 1

Crash 2

Splash

HH open

Edge

Tom 4

Tom 3

Tom 2

Tom 1

RhythmGui

Bass

El. Piano

Nappe

31 ♩ = 85,000282⁷

Melody

SD

BD

Crash 1

Crash 2

Edge

Ride

Tom 2

RhythmGui

Bass

Nappe

34 ♩ = 80,000000

Melody

SD

BD

Crash 1

Crash 2

Edge

Tom 2

Tom 1

RhythmGui

Bass

Nappe

37

Melody

SD

BD

Crash 1

Splash

Tom 3

Tom 2

Tom 1

RhythmGui

Bass

El. Piano

Nappe

40

Melody

SD

BD

Splash

HH open

Tom 4

Tom 3

Tom 2

RhythmGui

Bass

El. Piano

43

Melody

SD

BD

Splash

Tom 3

RhythmGui

Bass

El. Piano

Nappe

46

Melody

SD

BD

Crash 1

Edge

RhythmGui

Bass

Nappe

49

Melody

SD

BD

Crash 1

Crash 2

Edge

Tom 3

RhythmGui

Bass

Nappe

52

Melody

SD

BD

Crash 1

Edge

Tom 4

Tom 3

Tom 2

Tom 1

RhythmGui

Bass

Nappe

55

Melody

Edge

RhythmGui

Bass

Nappe

58

Melody

BD

Crash 1

Edge

RhythmGui

Bass

Nappe

61

Melody

SD

BD

Crash 1

Crash 2

Edge

Tom 4

Tom 3

Tom 2

Tom 1

RhythmGui

Bass

El. Piano

Nappe

Chüurs

65

SD
BD
Edge
Bass
El. Piano
Chũrs

69

SD
BD
Crash 2
Edge
Bass
El. Piano
Chũrs

72

SD

BD

Crash 1

Edge

Bass

El. Piano

Orgue

75

SD
BD
Crash 1
Crash 2
Splash
Edge
Tom 4
Tom 3
Tom 2
Bass
El. Piano
Orgue

78

SD
BD
Crash 1
Crash 2
Edge
Tom 3
Tom 2
Tom 1
Bass
El. Piano
Orgue

81

SD
BD
Crash 1
Crash 2
Edge
Tom 4
Bass
El. Piano
Orgue

84

SD

BD

Crash 1

Crash 2

Splash

Edge

Tom 4

Tom 3

Bass

El. Piano

Orgue

87 $\text{♩} = 88,005447$ $\text{♩} = 80,000000$

The Bass line is in the bass clef, playing a sequence of eighth and quarter notes. The El. Piano and Orgue parts are in the treble clef, playing complex chordal textures with many beamed notes.

90 $\text{♩} = 86,001282$ $\text{♩} = 80,000000$

93

SD

BD

Crash 1

Crash 2

Edge

Bass

El. Piano

Orgue

96

SD
BD
Crash 1
Crash 2
Edge
Tom 4
Tom 3
Bass
El. Piano
Orgue

99

SD

BD

Crash 1

Crash 2

Edge

Tom 3

Bass

El. Piano

Orgue

102

♩ = 82,002388 ♩ = 76,000351 ♩ = 54,00050275

SD

BD

Crash 1

Crash 2

Tom 4

Tom 3

Tom 2

Tom 1

Bass

El. Piano

Orgue

Eric Clapton - Holy Mother

Melody

♩ = 80,000000

5

9

13

18

♩ = 85,000282

23

27

♩ = 85,000282 ♩ = 80,000000

31

♩ = 85,000282 ♩ = 80,000000

35

39

43

V.S.

2

Melody

47

51

56

60

24

87

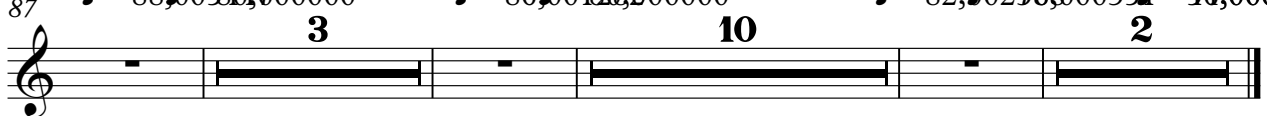

♩ = 88,000000

3

♩ = 86,000000

10

♩ = 82,000000

2

♩ = 54,000000

SD

Eric Clapton - Holy Mother

♩ = 80,000000 **20** ♩ = 85,000282 ♩ = 80,000000

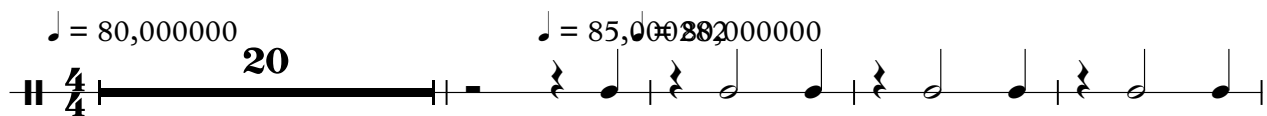

25 ♩ = 85,000282 ♩ = 80,000000

31 ♩ = 85,000282 ♩ = 80,000000

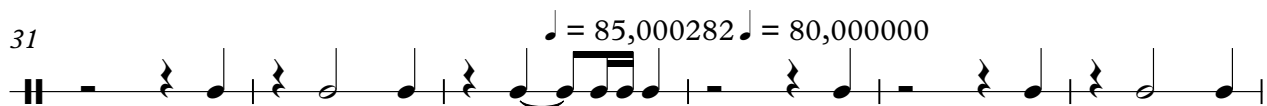

37

42

48

52 **8**

Eric Clapton - Holy Mother

BD

♩ = 80,000000

13

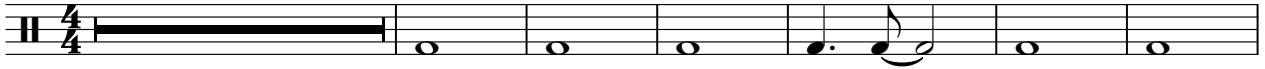

20

♩ = 85,000282

26

♩ = 85,000282 = 80,000000

32

♩ = 85,000282 ♩ = 80,000000

37

42

47

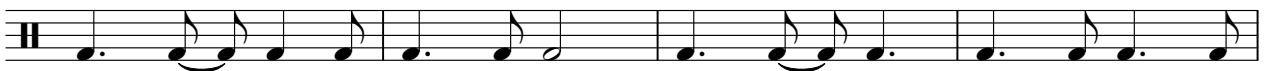

51

6

Eric Clapton - Holy Mother

Crash 1

♩ = 80,000000

13

20

♩ = 85,000282 ♩ = 85,000282 ♩ = 80,000000 ♩ = 85,000282

7

34

♩ = 80,000000

8 **2**

49

3 **6**

62

2 **7** **2**

77

2

85

♩ = 88,005447 ♩ = 80,000000

91

♩ = 86,001282 ♩ = 80,000000

97

101

♩ = 82,002388 ♩ = 76,000000 ♩ = 80,000275

2

Splash

75

♩ = 88,005447

88 ♩ = 80,000000

3

♩ = 86,001282 ♩ = 80,000000

10

♩ = 82,002386 ♩ = 84,003540 ♩ = 82,004705 ♩ = 80,005869

2

HH open

Eric Clapton - Holy Mother

♩ = 80,000000 ♩ = 85,000282 ♩ = 85,000282

19 **7**

30 ♩ = 80,000000 ♩ = 85,000282 ♩ = 80,000000

3 **7** **45**

87 ♩ = 88,005317 ♩ = 86,001882 ♩ = 82,002768 ♩ = 56,000073

3 **10** **2**

Edge

Eric Clapton - Holy Mother

♩ = 80,000000

7

13

19

♩ = 85,000000 ♩ = 85,000282 ♩ = 80,000000

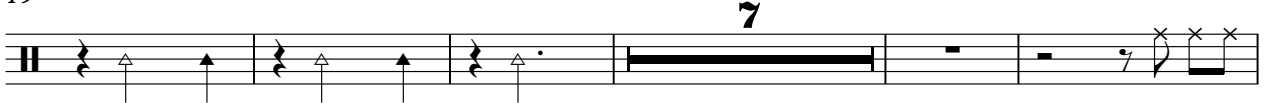

31

♩ = 85,000282 ♩ = 80,000000

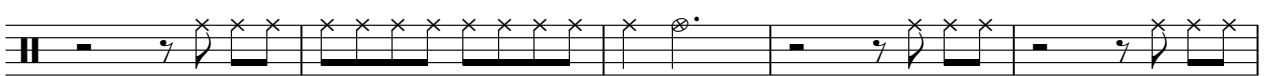

36

9

48

52

57

2

64

68

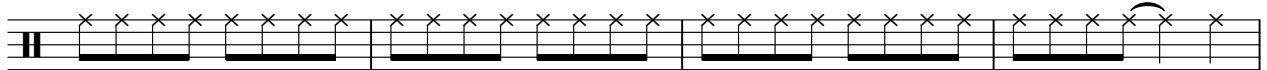

72

77

82

87 ♪ = 88,00544,000000

♪ = 86,00188,000000

93

98

♪ = 82,00238,00035 ♪ = 56,000275

2

Eric Clapton - Holy Mother

Ride

♩ = 80,000000 ♩ = 85,000282 ♩ = 85,000282 ♩ = 85,000282

20 **7** **3**

34 ♩ = 80,000000 ♩ = 88,005447 ♩ = 80,000000

53 **3**

91 ♩ = 86,001282 ♩ = 80,000000 ♩ = 82,002388 ♩ = 80,000000

10 **2**

Tom 4

Eric Clapton - Holy Mother

♩ = 80,000000 ♩ = 85,000282 ♩ = 85,000282 ♩ = 80,000000

20 **7** **3**

33 ♩ = 85,000282 ♩ = 80,000000

7 **11**

54

8 **11**

76

7 ♩ = 88,005447

88 ♩ = 80,000000 ♩ = 86,001282 ♩ = 80,000000

3 **5**

97

♩ = 82,002388 ♩ = 76,000510 ♩ = 46,000275

4 **2**

Tom 3

Eric Clapton - Holy Mother

♩ = 80,000000 ♩ = 85,000000 ♩ = 85,000282 ♩ = 80,000000

20 **7** **3**

33 ♩ = 85,000282 ♩ = 80,000000

3 **3** **3**

45

3 **3**

54

9 **11** **3**

79

5

♩ = 88,005447 ♩ = 80,000000

89

♩ = 86,001282 ♩ = 80,000000

5

98

3 **2**

♩ = 82,002388 ♩ = 76,000511 ♩ = 46,000275

Eric Clapton - Holy Mother

Tom 2

♩ = 80,000000 ♩ = 85,000282 ♩ = 80,000000 ♩ = 85,000282 ♩ = 80,000000

20 **7**

4/4

31 ♩ = 85,000282 ♩ = 80,000000

4/4

38 **3** **11** **9**

4/4

63 **11** **3**

4/4

80 **7** ♩ = 88,005447 ♩ = 80,000000

4/4

91 ♩ = 86,001282 ♩ = 80,000000 ♩ = 82,002388 ♩ = 76,005450 ♩ = 46,000271

10 **3** **2**

4/4

♩ = 80,000000

5

8

11

14

17

20 ♩ = 85,000282 ♩ = 80,000000

23

26

29 ♩ = 85,000282 ♩ = 80,000000

32

36

39

42

45

48

51

54

57

61

24

Eric Clapton - Holy Mother

Bass

♩ = 80,000000

13

20

♩ = 85,000282

♩ = 80,000000

26

♩ = 85,000282

♩ = 80,000000

31

36

42

47

53

59

65

V.S.

70

75

80

85

♩ = 88,005447 ♩ = 80,000000

90

♩ = 86,001282 ♩ = 80,000000

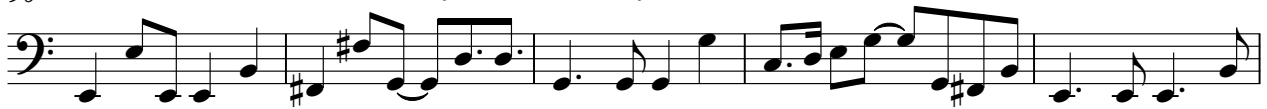

95

99

102 ♩ = 82,002388 ♩ = 76,000351 ♩ = 54,460053275

El. Piano

Eric Clapton - Holy Mother

♩ = 80,000000 ♩ = 85,000282

20

26 ♩ = 85,000282 ♩ = 80,000000 ♩ = 85,000282

34 ♩ = 80,000000

43 18 18

65

70

75

V.S.

79

84

$\text{♩} = 88,005447$ $\text{♩} = 80,000000$

89

$\text{♩} = 86,001282$ $\text{♩} = 80,000000$

94

99

102

$\text{♩} = 82,002388$ $\text{♩} = 76,000351$ $\text{♩} = 54,0000275$

Eric Clapton - Holy Mother

Orgue

♩ = 80,000000 ♩ = 85,000282 ♩ = 85,000282 = 80,000000 ♩ = 85,000282

20 7 3

34 ♩ = 80,000000

38 38

76

81

86 ♩ = 88,005447 ♩ = 80,000000

91 ♩ = 86,001282 ♩ = 80,000000

V.S.

2

Orgue

95

100

= 82,002388 = 75,3003606375

Eric Clapton - Holy Mother

Nappe

♩ = 80,000000

13

20

♩ = 85,80000000 ♩ = 85,000282 ♩ = 80,000000 ♩ = 85,000282

7

34

♩ = 80,000000

6 2

48

56

63

♩ = 88,0054480,000000

24 3

91

♩ = 86,001282 ♩ = 80,000000 ♩ = 82,002388 ♩ = 80,000000 ♩ = 80,000000

10 2

Chöurs

Eric Clapton - Holy Mother

♩ = 80,000000 ♩ = 85,000282 ♩ = 85,000282 = 80,000000 ♩ = 85,000282

20 7 3

34 ♩ = 80,000000

28

67

15

87 ♩ = 88,000000 ♩ = 86,000000 ♩ = 82,000000 ♩ = 56,000000

3 10 2