

Janet Jackson - all for you

♩ = 113,000099

Percussion

Vibraphone

Jazz Guitar

Electric Guitar

Electric Guitar

Soprano

Percussive Organ

Synth Bass

Tape Sampler Keyboard [Strings]

♩ = 113,000099

Lead 8 (Bass + Lead)

Solo

5

Perc.

Vib.

S.

9

13

16

19

34 Perc. Vib. S. S. Bass Solo Perc. Vib. J. Gtr. E. Gtr. E. Gtr. S. S. Bass Solo

37 Perc. Vib. J. Gtr. E. Gtr. E. Gtr. S. S. Bass Solo

40 Perc. Vib. J. Gtr. E. Gtr. E. Gtr. S. S. Bass Solo

Detailed musical score for a rock band, featuring multiple instruments: Percussion, Vibraphone, Soprano Saxophone, Soprano Bass, Solo, Junior Guitar, Electric Guitar, and Saxophone. The score is divided into three systems, with measure numbers 34, 37, and 40 marking the beginning of each system. The notation includes complex rhythmic patterns, chord structures, and melodic lines for each instrument.

43

46

49

52 Perc. Vib. S. Bass Solo

55 Perc. Vib. S. Bass Solo

58 Perc. Vib. J. Gtr. S. Bass Solo

61

64

67

70

73

76

79 Perc. Vib. S. Perc. Organ S. Bass Solo

82 Perc. Vib. E. Gtr. S. S. Bass Solo

85 Perc. Vib. J. Gtr. E. Gtr. E. Gtr. S. Perc. Organ S. Bass Solo

88

91

94

Perc.

Vib.

J. Gtr.

E. Gtr.

E. Gtr.

S.

Perc. Organ

S. Bass

Tape Smp. Str

Solo

97

Perc.

Vib.

J. Gtr.

E. Gtr.

E. Gtr.

S.

S. Bass

Tape Smp. Str

Lead 8

Solo

100

Perc.

Vib.

J. Gtr.

E. Gtr.

E. Gtr.

S.

Perc. Organ

S. Bass

Tape Smp. Str

Solo

103

Perc.

Vib.

J. Gtr.

E. Gtr.

E. Gtr.

S.

Perc. Organ

S. Bass

Tape Smp. Str

Solo

106

Perc.

Vib.

J. Gtr.

E. Gtr.

E. Gtr.

S.

S. Bass

Tape Smp. Str

Lead 8

Solo

109

Perc.

Vib.

J. Gtr.

E. Gtr.

E. Gtr.

S.

Perc. Organ

S. Bass

Tape Smp. Str

Solo

112

Perc.

Vib.

J. Gtr.

E. Gtr.

E. Gtr.

S.

S. Bass

Solo

115

Perc.

Vib.

J. Gtr.

E. Gtr.

E. Gtr.

S.

S. Bass

Lead 8

Solo

117

Perc.

Vib.

J. Gtr.

E. Gtr.

E. Gtr.

S.

S. Bass

Solo

Percussion

Janet Jackson - all for you

♩ = 113,000099

7

11

13

15

17

19

21

23

25

V.S.

Percussion

Percussion

V.S.

Percussion

Percussion

V.S.

Percussion

108

110

112

114

116

Vibraphone

Janet Jackson - all for you

♩ = 113,000099

5

8 **4**

15

19

23

26

29

31

34

V.S.

Vibraphone

37

41

46

49

52

55

58

61

65

70

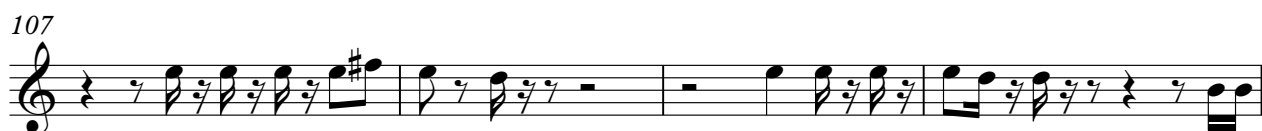

111

114

117

♩ = 113,000099

14

17

20

23

16

41

44

47

3 **7**

58

4

65

68

71

74

77

6

86

90

93

96

99

102

105

108

111

114

116

Electric Guitar

Janet Jackson - all for you

♩ = 113,000099

14

19

40

46

67

73

78

91

97

103

2

Electric Guitar

109

114

Electric Guitar

Janet Jackson - all for you

♩ = 113,000099

10

13

16

19

22

16

40

43

45

16

63

66

69

72

75

78

87

90

93

96

99

102

105

108

111

114

116

Janet Jackson - all for you

Soprano

♩ = 113,000099

6

14

18

22

33

39

43

46

55

62

66

70

74

79

84

88

92

97

102

107

112

115

50

54

58

62

66

70

74

78

82

86

Tape Sampler Keyboard [Strings] Janet Jackson - all for you

♩ = 113,000099

92

92

97

3

101

105

3

108

9

Lead 8 (Bass + Lead)

Janet Jackson - all for you

♩ = 113,000099

18 47

67

7 15

91

7 7

107

7 3

Janet Jackson - all for you

Solo

♩ = 113,000099

10

14

18

22

26

30

34

38

42

46

V.S.

Solo

91

95

99

103

107

111

115
