

Janet Jackson - Escapade 1

♩ = 115,002014

DRUMS

MUSIC BOX

MUSIC BOX

CLEAN GTR

SYN BASS 1

REVERSCYMB

SYNBASS 1

CHIFFERLD

BRIGHTNESS

♩ = 115,002014

STRINGS

STRINGS

+STARSHIP

6

MUSIC BOX

MUSIC BOX

CLEAN GTR

SYNBASS 1

STRINGS

MUSIC BOX

MUSIC BOX

CLEAN GTR

SYNBRASS 1

STRINGS

+STARSHIP

12

DRUMS

MUSIC BOX

REVERSCYMB

BRIGHTNESS

STRINGS

+STARSHIP

17

DRUMS

MUSIC BOX

SYN BASS 1

REVERSCYMB

BRIGHTNESS

STRINGS

+STARSHIP

22

DRUMS

MUSIC BOX

SYN BASS 1

REVERSCYMB

BRIGHTNESS

STRINGS

27

DRUMS

SYN BASS 1

REVERSCYMB

CHIFFERLD

BRIGHTNESS

STRINGS

32

DRUMS

SYN BASS 1

REVERSCYMB

CHIFFERLD

BRIGHTNESS

STRINGS

36

DRUMS

SYN BASS 1

REVERSCYMB

CHIFFERLD

BRIGHTNESS

40

DRUMS

SYN BASS 1

REVERSCYMB

CHIFFERLD

BRIGHTNESS

44

DRUMS

MUSIC BOX

CLEAN GTR

SYN BASS 1

REVERSCYMB

SYNBASS 1

CHIFFERLD

47

DRUMS

MUSIC BOX

CLEAN GTR

SYN BASS 1

REVERSCYMB

SYNBRASS 1

CHIFFERLD

BRIGHTNESS

50

DRUMS

MUSIC BOX

CLEAN GTR

SYN BASS 1

REVERSCYMB

SYNBRASS 1

CHIFFERLD

BRIGHTNESS

STRINGS

53

DRUMS

SYN BASS 1

REVERSCYMB

SYNBRASS 1

CHIFFERLD

BRIGHTNESS

STRINGS

57

DRUMS

MUSIC BOX

SYN BASS 1

REVERSCYMB

SYNBRASS 1

CHIFFERLD

BRIGHTNESS

STRINGS

60

DRUMS

SYN BASS 1

REVERSCYMB

SYNBRASS 1

CHIFFERLD

BRIGHTNESS

64

DRUMS

SYN BASS 1

REVERSCYMB

SYNBRASS 1

CHIFFERLD

BRIGHTNESS

68

DRUMS

MUSIC BOX

CLEAN GTR

SYN BASS 1

REVERSCYMB

SYNBRASS 1

CHIFFERLD

STRINGS

71

DRUMS

MUSIC BOX

CLEAN GTR

SYN BASS 1

REVERSCYMB

SYNBRASS 1

CHIFFERLD

BRIGHTNESS

STRINGS

74

DRUMS

MUSIC BOX

CLEAN GTR

SYN BASS 1

REVERSCYMB

SYNBRASS 1

CHIFFERLD

BRIGHTNESS

STRINGS

77

DRUMS

SYN BASS 1

REVERSCYMB

SYNBRASS 1

CHIFFERLD

BRIGHTNESS

STRINGS

STRINGS

80

DRUMS
MUSIC BOX
SYN BASS 1
REVERSCYMB
SYNBASS 1
CHIFFERLD
BRIGHTNESS
STRINGS
STRINGS

83

DRUMS
MUSIC BOX
SYN BASS 1
REVERSCYMB
SYNBASS 1
CHIFFERLD
BRIGHTNESS
STRINGS
STRINGS

86

DRUMS

MUSIC BOX

SYN BASS 1

REVERSCYMB

SYNBRASS 1

CHIFFERLD

BRIGHTNESS

STRINGS

STRINGS

89

DRUMS

MUSIC BOX

SYN BASS 1

REVERSCYMB

SYNBRASS 1

CHIFFERLD

BRIGHTNESS

STRINGS

STRINGS

+STARSHIP

92

DRUMS

SYN BASS 1

REVERSCYMB

+STARSHIP

96

DRUMS

SYN BASS 1

REVERSCYMB

SYNBRASS 1

BRIGHTNESS

+STARSHIP

100

DRUMS

MUSIC BOX

SYN BASS 1

REVERSCYMB

SYNBRASS 1

CHIFFERLD

BRIGHTNESS

STRINGS

104

DRUMS

MUSIC BOX

SYN BASS 1

REVERSCYMB

SYNBRASS 1

CHIFFERLD

BRIGHTNESS

STRINGS

108

DRUMS

MUSIC BOX

CLEAN GTR

SYN BASS 1

REVERSCYMB

SYNBRASS 1

STRINGS

112

DRUMS

MUSIC BOX

CLEAN GTR

SYN BASS 1

REVERSCYMB

SYNBRASS 1

CHIFFERLD

BRIGHTNESS

115

DRUMS

MUSIC BOX

CLEAN GTR

SYN BASS 1

REVERSCYMB

SYNBRASS 1

CHIFFERLD

BRIGHTNESS

STRINGS

STRINGS

118

DRUMS

MUSIC BOX

SYN BASS 1

REVERSCYMB

SYNBASS 1

CHIFFERLD

BRIGHTNESS

STRINGS

STRINGS

121

DRUMS

MUSIC BOX

SYN BASS 1

REVERSCYMB

SYNBASS 1

CHIFFERLD

BRIGHTNESS

STRINGS

STRINGS

124

DRUMS

SYN BASS 1

REVERSCYMB

SYNBRASS 1

CHIFFERLD

BRIGHTNESS

STRINGS

STRINGS

127

DRUMS

SYN BASS 1

REVERSCYMB

SYNBRASS 1

CHIFFERLD

BRIGHTNESS

STRINGS

STRINGS

130

DRUMS

SYN BASS 1

REVERSCYMB

SYNBRASS 1

CHIFFERLD

BRIGHTNESS

STRINGS

STRINGS

132

DRUMS

MUSIC BOX

SYN BASS 1

REVERSCYMB

SYNBRASS 1

BRIGHTNESS

STRINGS

STRINGS

135

DRUMS

SYN BASS 1

REVERSCYMB

SYNBRASS 1

BRIGHTNESS

STRINGS

STRINGS

138

DRUMS

SYNBRASS 1

BRIGHTNESS

STRINGS

DRUMS

Janet Jackson - Escapade 1

♩ = 115,002014

10

15

20

25

30

35

40

45

50

55

V.S.

DRUMS

60

65

70

75

78

80

82

84

86

88

DRUMS

90

93

98

102

107

112

116

118

120

122

V.S.

DRUMS

124

126

128

130

132

134

136

138

MUSIC BOX

Janet Jackson - Escapade 1

$\text{♩} = 115,002014$

2

MUSIC BOX

100

3

108

111

114

118

123

10 8

♩ = 115,002014

2

5

8

10

131

Janet Jackson - Escapade 1

CLEAN GTR

♩ = 115,002014

2

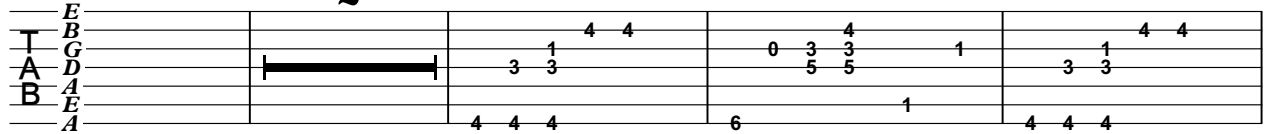

7

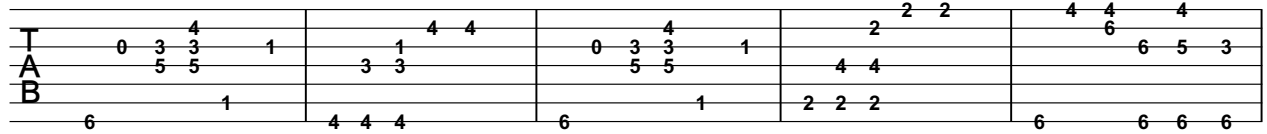

12

32

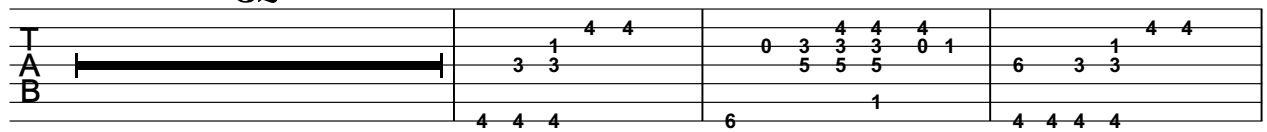

47

51

16

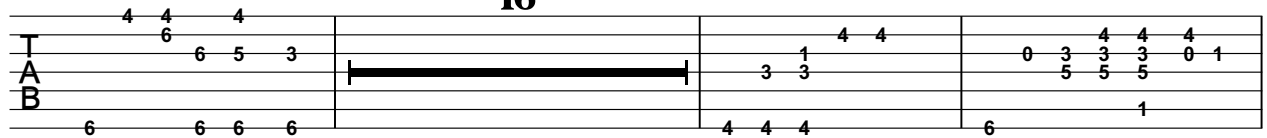

70

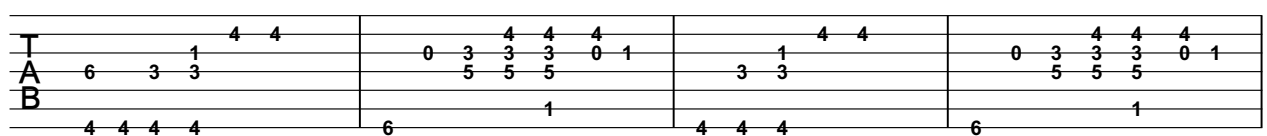

74

32

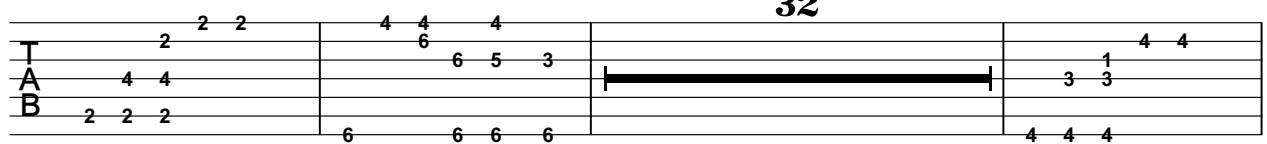

109

113

26

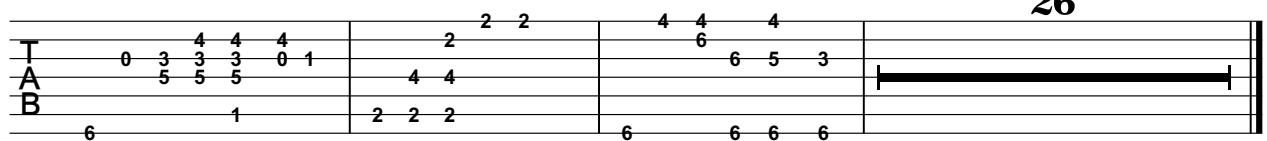

56

59

63

66

70

74

78

81

84

87

90

93

96

99

103

106

110

114

118

121

V.S.

124

127

130

133

135

♩ = 115,002014

11

17

24

31

38

45

52

59

66

73

REVERSCYMB

79

86

93

100

107

114

121

128

133

♩ = 115,002014

2

5

7

9

11

32

44

46

48

50

53

56

59

64

68

70

72

74

77

80

83

86

89

92

103

109

114

117

120

123

126

V.S.

♩ = 115,002014

25

29

33

37

41

46

51

54

57

114

117

121

124

128

131

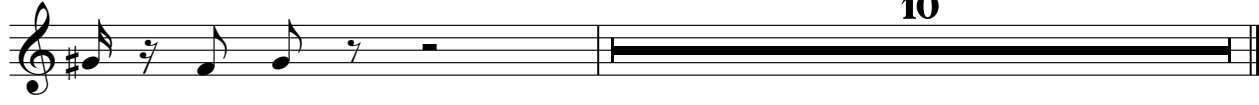

10

BRIGHTNESS

Janet Jackson - Escapade 1

♩ = 115,002014

10

16

23

30

36

41

52

58

63

66

6

6

BRIGHTNESS

74

80

86

99

102

107

118

124

130

133

BRIGHTNESS

3

137

Janet Jackson - Escapade 1

STRINGS

♩ = 115,002014

2

7

10

14

21

28

35

59

82

88

17

16

8

2

100

STRINGS

108

8

123

130

6

2

STRINGS

133

138

+STARSHIP

Janet Jackson - Escapade 1

♩ = 115,002014

9

14

19

71

95

98

42