

Janet Jackson - That's The Way Love Goes

♩ = 147,000092

6

10

Snare

Hi Hat Closed

Marcas

HandClap

Taiko

Jazz Gtr.

Bass Drum 2

Acco. Bass

Funk Gtr.

Warm Pad

String

14

18

Snare

Hi Hat Closed

Slide Stick

Marcas

HandClap

Taiko

Jazz Gtr.

Bass Drum 2

Piano 3

Warm Pad

String

25

Snare

Hi Hat Closed

Marcas

Shaker

Hi Bongo

HandClap

Jazz Gtr.

Muted Gtr.

Jazz Gtr.

Bass Drum 2

Acco. Bass

Funk Gtr.

Piano 3

Warm Pad

String

28

Snare

Hi Hat Closed

Marcas

Shaker

Hi Bongo

HandClap

Jazz Gtr.

Muted Gtr.

Jazz Gtr.

Bass Drum 2

Acco. Bass

Funk Gtr.

Piano 3

Warm Pad

String

31

Snare

Hi Hat Closed

Marcas

Shaker

Hi Bongo

HandClap

Jazz Gtr.

Muted Gtr.

Jazz Gtr.

Bass Drum 2

Acco. Bass

Funk Gtr.

Warm Pad

String

34

37

Snare

Hi Hat Closed

Marcas

Shaker

Hi Bongo

HandClap

Jazz Gtr.

Muted Gtr.

Jazz Gtr.

Bass Drum 2

Acco. Bass

Funk Gtr.

Piano 3

Warm Pad

String

40

Snare

Hi Hat Closed

Marcas

Shaker

Hi Bongo

HandClap

Jazz Gtr.

Muted Gtr.

Jazz Gtr.

Bass Drum 2

Acco. Bass

Funk Gtr.

Piano 3

Warm Pad

String

43

Snare

Hi Hat Closed

Marcas

Shaker

Hi Bongo

HandClap

Jazz Gtr.

Muted Gtr.

Jazz Gtr.

Bass Drum 2

Acco. Bass

Funk Gtr.

Warm Pad

String

46

Snare

Hi Hat Closed

Marcas

Shaker

Hi Bongo

HandClap

Jazz Gtr.

Muted Gtr.

Jazz Gtr.

Bass Drum 2

Acco. Bass

Funk Gtr.

Warm Pad

String

49

Snare

Hi Hat Closed

Marcas

Shaker

Hi Bongo

HandClap

Jazz Gtr.

Muted Gtr.

Jazz Gtr.

Bass Drum 2

Acco. Bass

Funk Gtr.

Warm Pad

52

55

Snare

Hi Hat Closed

Marcas

Shaker

Hi Bongo

HandClap

Jazz Gtr.

Muted Gtr.

Jazz Gtr.

Bass Drum 2

Acco. Bass

Funk Gtr.

Piano 3

Warm Pad

String

59

62

Snare

Hi Hat Closed

Crash

Slide Stick

Marcas

Shaker

Hi Bongo

HandClap

Jazz Grt.

Muted Grt.

Jazz Grt.

Bass Drum 2

Acco. Bass

Funk Grt.

Piano 3

Warm Pad

String

65

Snare

Hi Hat Closed

Marcas

Shaker

Hi Bongo

HandClap

Jazz Gtr.

Muted Gtr.

Jazz Gtr.

Bass Drum 2

Acco. Bass

Funk Gtr.

Warm Pad

String

68

Snare

Hi Hat Closed

Marcas

Shaker

Hi Bongo

HandClap

Jazz Gtr.

Muted Gtr.

Jazz Gtr.

Bass Drum 2

Acco. Bass

Funk Gtr.

Warm Pad

String

71

Snare

Hi Hat Closed

Marcas

Shaker

Hi Bongo

HandClap

Jazz Gtr.

Muted Gtr.

Jazz Gtr.

Bass Drum 2

Acco. Bass

Funk Gtr.

Warm Pad

String

74

77

Snare

Hi Hat Closed

Marcas

Shaker

Hi Bongo

HandClap

Jazz Gtr.

Muted Gtr.

Jazz Gtr.

Distortion Gtr.

Bass Drum 2

Acco. Bass

Funk Gtr.

Warm Pad

String

80

Snare

Hi Hat Closed

Marcas

Shaker

Hi Bongo

HandClap

Jazz Gtr.

Muted Gtr.

Jazz Gtr.

Distortion Gtr.

Bass Drum 2

Acco. Bass

Funk Gtr.

Warm Pad

String

83

86

Snare

Hi Hat Closed

Crash

Marcas

Shaker

Hi Bongo

HandClap

Jazz Gtr.

Muted Gtr.

Jazz Gtr.

Distortion Gtr.

Bass Drum 2

Acco. Bass

Funk Gtr.

Piano 3

Warm Pad

String

89

Snare

Hi Hat Closed

Marcos

Shaker

Hi Bongo

HandClap

Jazz Gtr.

Muted Gtr.

Jazz Gtr.

Distortion Gtr.

Bass Drum 2

Acco. Bass

Funk Gtr.

Piano 3

Warm Pad

String

92

Snare

Hi Hat Closed

Marcas

Shaker

Hi Bongo

HandClap

Jazz Gtr.

Muted Gtr.

Jazz Gtr.

Distortion Gtr.

Bass Drum 2

Acco. Bass

Funk Gtr.

Piano 3

Warm Pad

String

This musical score page contains the following tracks from top to bottom:

98

Snare

Hi Hat Closed

Marcas

Shaker

Hi Bongo

HandClap

Jazz Gtr.

Muted Gtr.

Jazz Gtr.

Distortion Gtr.

Bass Drum 2

Acco. Bass

Funk Gtr.

Piano 3

Warm Pad

String

101

104

Snare

Hi Hat Closed

Crash

Marcas

Shaker

Hi Bongo

HandClap

Jazz Gtr.

Muted Gtr.

Jazz Gtr.

Bass Drum 2

Acco. Bass

Funk Gtr.

Piano 3

Warm Pad

String

107

Snare

Hi Hat Closed

Marcas

Shaker

Hi Bongo

HandClap

Jazz Gtr.

Muted Gtr.

Jazz Gtr.

Bass Drum 2

Acco. Bass

Funk Gtr.

Warm Pad

String

110

Snare

Hi Hat Closed

Crash

Marcas

Shaker

Hi Bongo

HandClap

Jazz Gtr.

Muted Gtr.

Jazz Gtr.

Bass Drum 2

Acco. Bass

Funk Gtr.

Warm Pad

String

116

Snare

Hi Hat Closed

Crash

Marcas

Shaker

Hi Bongo

HandClap

Jazz Gtr.

Muted Gtr.

Jazz Gtr.

Bass Drum 2

Acco. Bass

Funk Gtr.

Piano 3

Warm Pad

String

122

Snare

Hi Hat Closed

Crash

Marcas

Shaker

Hi Bongo

HandClap

Jazz Gtr.

Muted Gtr.

Jazz Gtr.

Bass Drum 2

Acco. Bass

Funk Gtr.

Warm Pad

String

125

Snare

Hi Hat Closed

Marcas

Shaker

Hi Bongo

HandClap

Jazz Gtr.

Muted Gtr.

Jazz Gtr.

Bass Drum 2

Acco. Bass

Funk Gtr.

Warm Pad

String

128

Snare

Hi Hat Closed

Crash

Marcas

Shaker

Hi Bongo

HandClap

Jazz Gtr.

Muted Gtr.

Jazz Gtr.

Distortion Gtr.

Bass Drum 2

Acco. Bass

Funk Gtr.

Warm Pad

String

138

Slide Stick

Jazz Gtr.

Muted Gtr.

Acco. Bass

Funk Gtr.

Piano 3

Warm Pad

String

141

Slide Stick

Taiko

Jazz Gtr.

Muted Gtr.

Acco. Bass

Funk Gtr.

Piano 3

Warm Pad

String

145

Snare

Hi Hat Closed

Crash

Slide Stick

Marcas

Shaker

Hi Bongo

HandClap

Jazz Gtr.

Muted Gtr.

Jazz Gtr.

Bass Drum 2

Acco. Bass

Funk Gtr.

Piano 3

Warm Pad

String

150

Snare

Hi Hat Closed

Marcas

Shaker

Hi Bongo

HandClap

Jazz Gtr.

Muted Gtr.

Jazz Gtr.

Bass Drum 2

Acco. Bass

Funk Gtr.

Piano 3

Warm Pad

String

153

Snare
Hi Hat Closed
Crash
Marcos
Shaker
Hi Bongo
HandClap
Jazz Gtr.
Bass Drum 2
Acco. Bass
Funk Gtr.
Piano 3
Warm Pad
String

156

Jazz Gtr.
Muted Gtr.
Warm Pad
String

Janet Jackson - That's The Way Love Goes

Snare

♩ = 147,000092

9

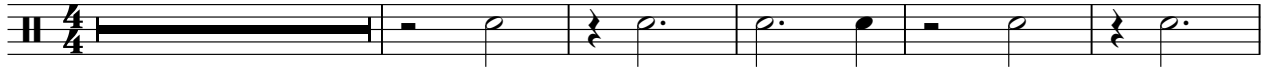

15

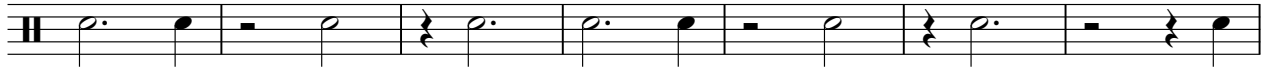

22

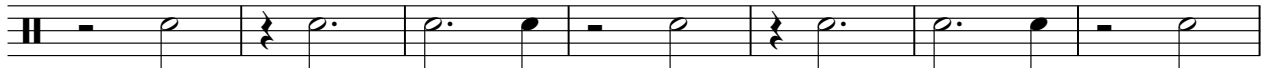

29

36

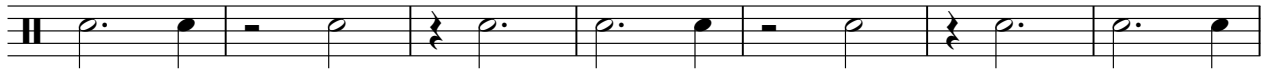

43

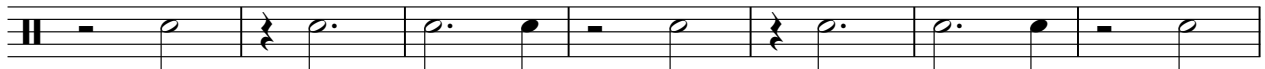

50

57

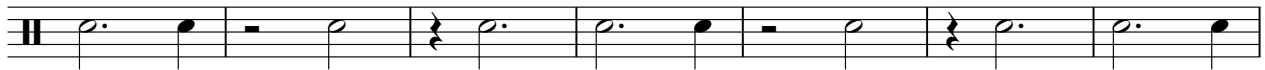

64

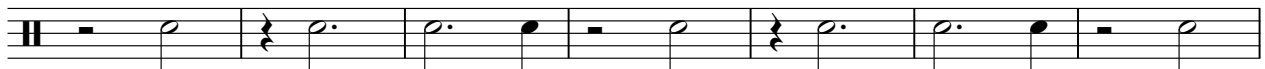

71

V.S.

Low Tom 2

Janet Jackson - That`s The Way Love Goes

♩ = 147,000092

74 **87**

Hi Hat Closed

Janet Jackson - That`s The Way Love Goes

♩ = 147,000092

9

7

13

17

3

22

26

30

34

38

42

46

V.S.

2

Hi Hat Closed

50

54

58

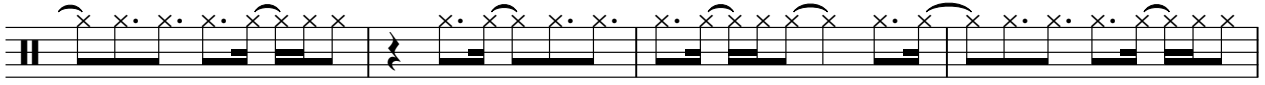

62

66

70

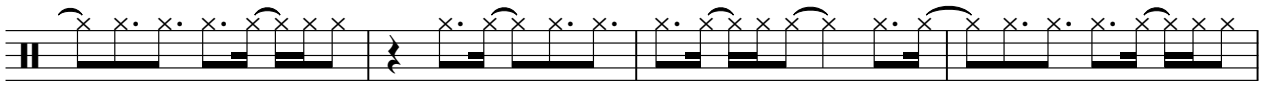

74

78

82

86

Hi Hat Closed

90

94

98

102

106

110

114

118

122

126

V.S.

4

Hi Hat Closed

130

134

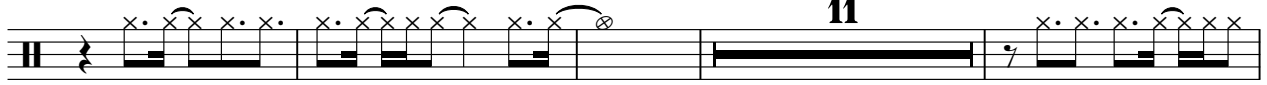

149

153

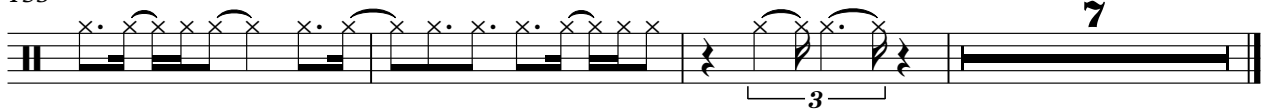

Low Tom 1

Janet Jackson - That`s The Way Love Goes

♩ = 147,000092

74 **87**

Crash

Janet Jackson - That`s The Way Love Goes

♩ = 147,000092

21 **65**

88 **74**

Janet Jackson - That`s The Way Love Goes

Crash

♩ = 147,000092

63 41

This block shows measures 63 and 64. Measure 63 is a whole bar with a thick black line. Measure 64 is split into two measures: the first has a quarter rest, and the second has a quarter note chord (x2022) with a slur. Measure 65 is a whole bar with a thick black line. Measure 66 is split into two measures: the first has a quarter rest, and the second has a quarter note chord (x2022) with a slur.

107

5 5 5

This block shows measures 107, 108, and 109. Measure 107 is a whole bar with a thick black line. Measure 108 is split into two measures: the first has a quarter rest, and the second has a quarter note chord (x2022) with a slur. Measure 109 is split into three measures: the first has a thick black line, the second has a quarter rest, and the third has a quarter note chord (x2022) with a slur.

124

5 17

This block shows measures 124, 125, and 126. Measure 124 is split into two measures: the first has a quarter rest, and the second has a quarter note chord (x2022) with a slur. Measure 125 is a whole bar with a thick black line. Measure 126 is split into two measures: the first has a quarter rest, and the second has a quarter note chord (x2022) with a slur.

148

5 8

This block shows measures 148, 149, and 150. Measure 148 is split into two measures: the first has a quarter rest, and the second has a quarter note chord (x2022) with a slur. Measure 149 is a whole bar with a thick black line. Measure 150 is split into two measures: the first has a quarter rest, and the second has a quarter note chord (x2022) with a slur.

♩ = 147,000092

20 41

64

72

141

141

146

15

♩ = 147,000092

10

16

2

24

31

38

45

52

59

66

73

♩ = 147,000092

21

24

27

30

33

36

39

42

45

48

51

54

57

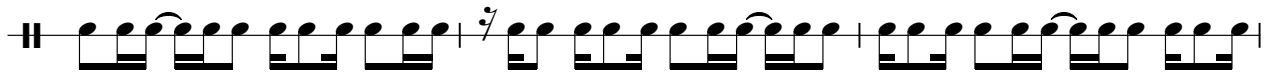

60

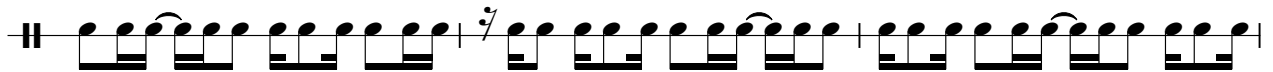

63

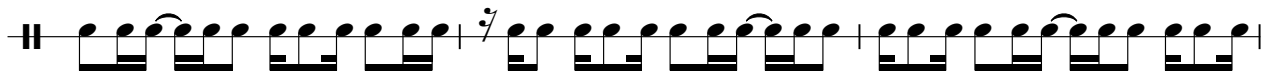

66

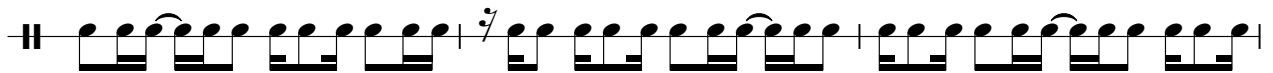

69

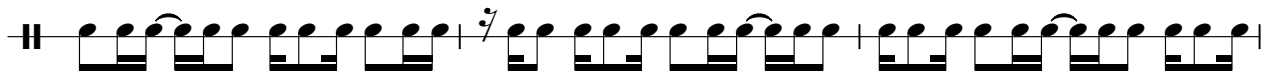

72

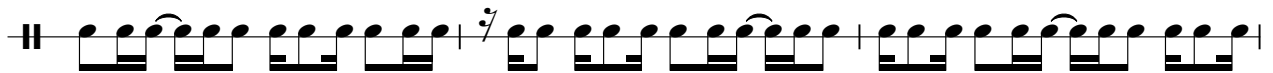

75

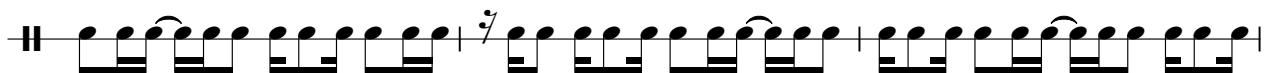

78

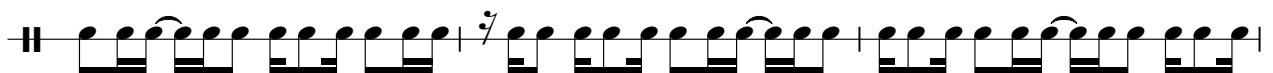

81

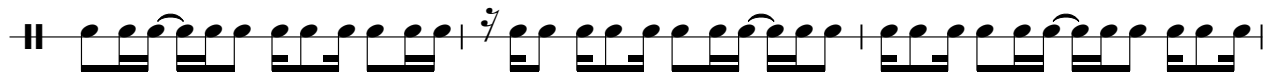

84

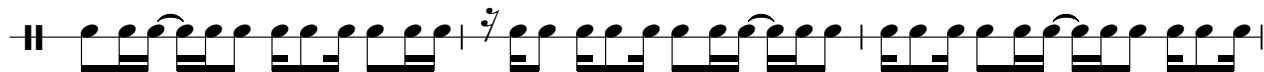

87

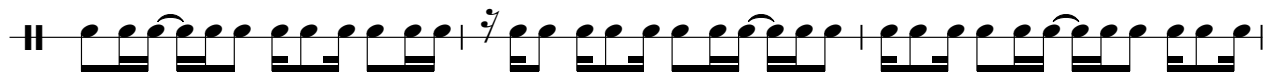

90

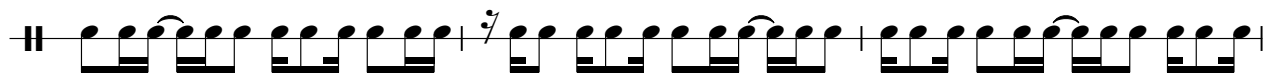

93

96

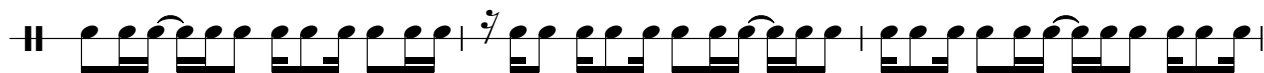

99

102

105

108

V.S.

111

114

117

120

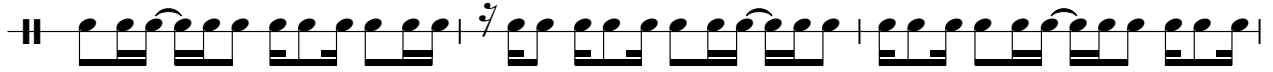

123

126

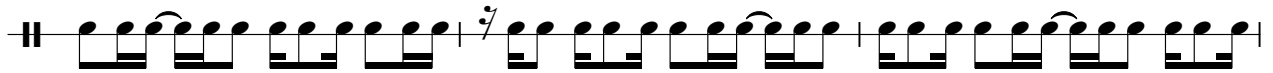

129

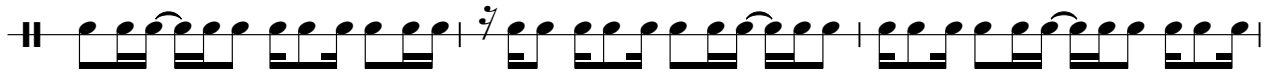

132

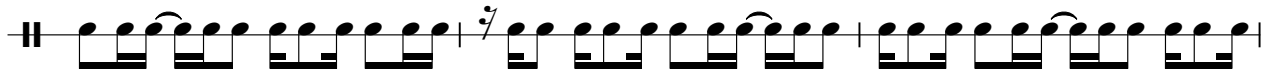

135

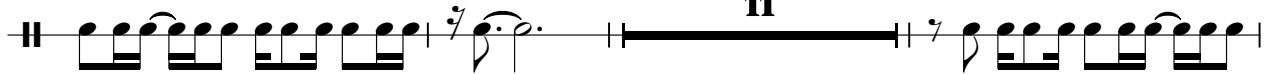

149

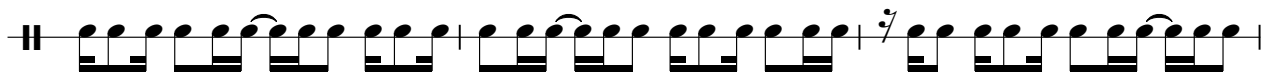

152

154

Mid Tom 2

Janet Jackson - That`s The Way Love Goes

♩ = 147,000092

74 **87**

Mid Tom 1

Janet Jackson - That`s The Way Love Goes

♩ = 147,000092

74 **87**

Hi Bongo

Janet Jackson - That`s The Way Love Goes

♩ = 147,000092

21

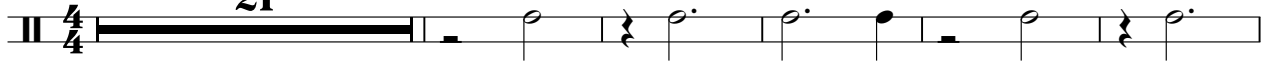

27

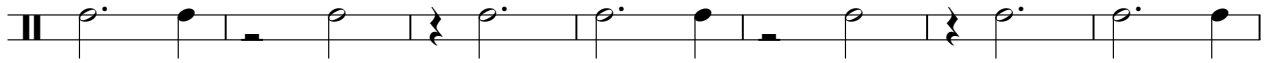

34

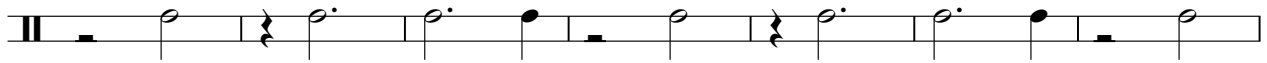

41

48

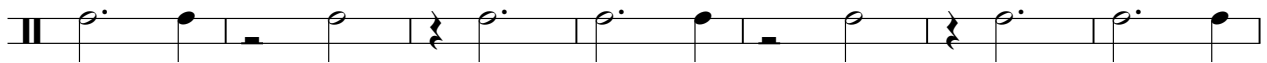

55

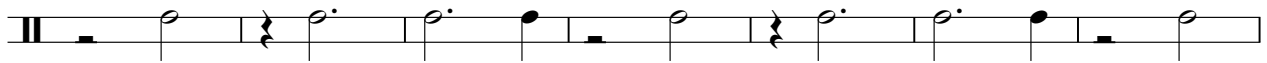

62

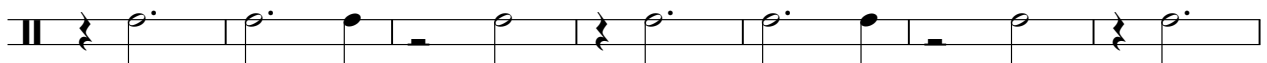

69

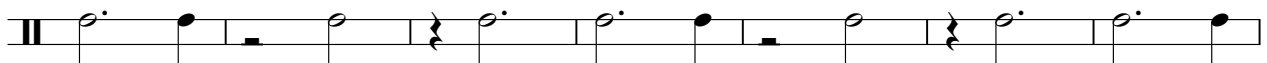

76

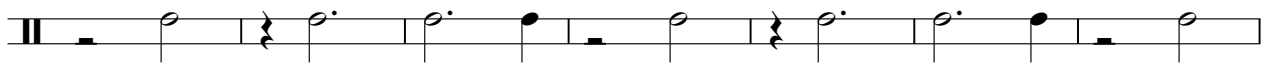

83

V.S.

HandClap

Janet Jackson - That`s The Way Love Goes

♩ = 147,000092

9

15

22

29

36

43

50

57

64

71

V.S.

HandClap

78

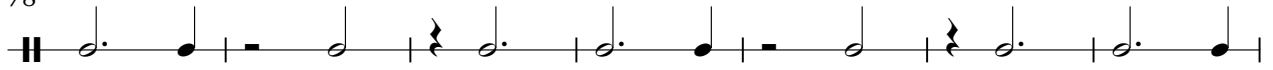

85

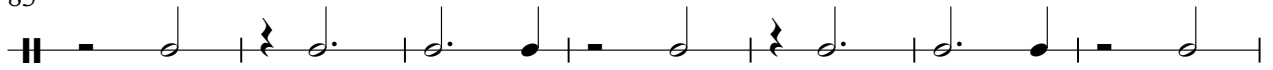

92

99

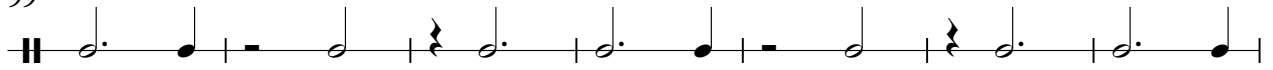

106

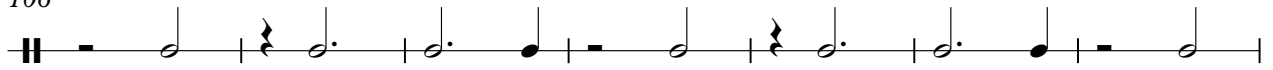

113

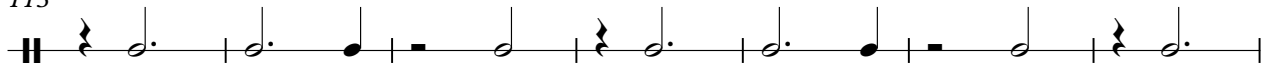

120

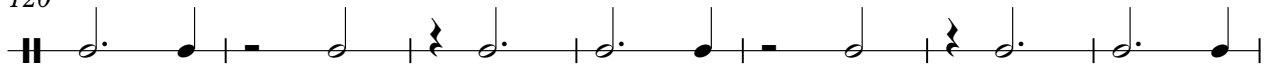

127

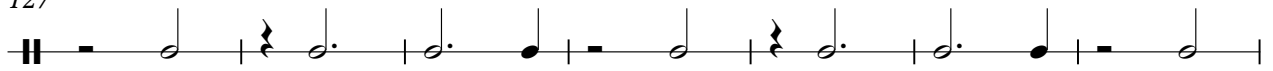

134

151

♩ = 147,000092

8

12

16

20

24

30

34

2

41

46

50

4

2

Jazz Gtr.

58

61

66

72

76

83

89

94

100

103

106

111

116

119

123

127

130

134

138

140

148

152

154

Janet Jackson - That's The Way Love Goes

Muted Gtr.

♩ = 147,000092

21

25

29

34

38

43

47

52

55

6

Muted Gtr.

64

68

73

77

82

86

91

95

100

6

109

113

118

122

127

131

136

149

152

Janet Jackson - That`s The Way Love Goes

Jazz Gtr.

♩ = 147,000092

21

28

37

46

55

62

70

79

88

94

2

Jazz Gtr.

100

106

115

124

133

149

Distortion Gtr.

Janet Jackson - That`s The Way Love Goes

♩ = 147,000092

75

80

86

91

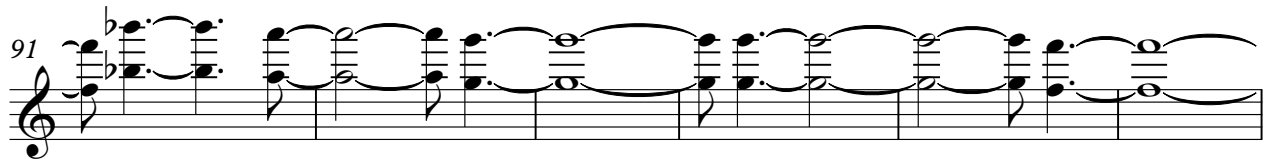

97

29

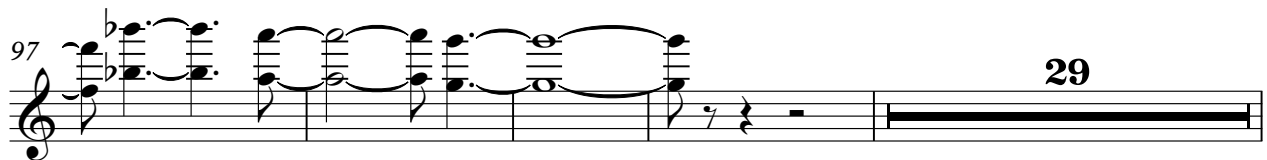

130

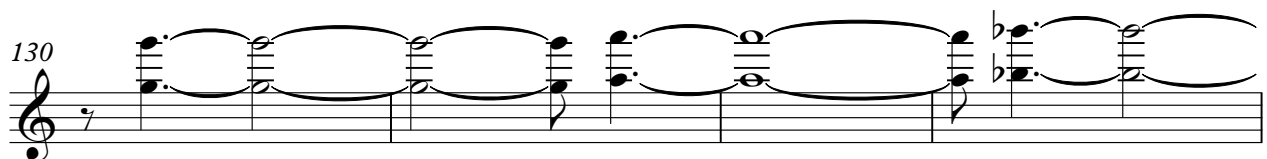

134

26

Bass Drum 2

Janet Jackson - That`s The Way Love Goes

♩ = 147,000092

9

12

15

18

22

25

28

31

34

37

V.S.

Bass Drum 2

40

43

46

49

52

55

58

61

64

67

70

73

76

79

82

85

88

91

94

97

V.S.

130

133

136

12

150

153

7

46

49

52

56

59

62

65

68

71

74

77

80

83

86

89

92

96

99

102

106

V.S.

109

112

115

118

121

124

127

130

133

137

141

145

149

152

Janet Jackson - That`s The Way Love Goes

Funk Gtr.

♩ = 147,000092

8

12

4

4

22

25

28

31

34

37

40

43

V.S.

46

49

52

56

59

62

65

68

71

74

77

80

83

86

89

92

96

99

102

105

V.S.

108

111

114

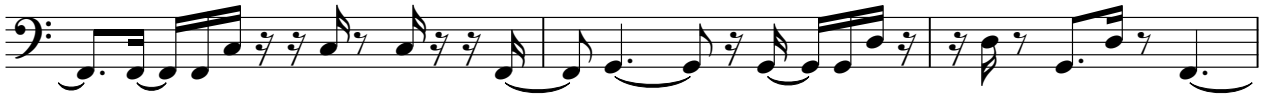

117

120

123

126

129

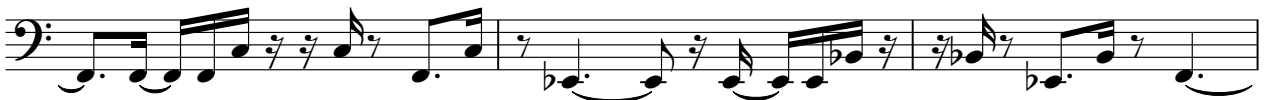

132

135

139

142

146

150

152

Piano 3

Janet Jackson - That`s The Way Love Goes

♩ = 147,000092

3

7

6

6

16

6

27

31

7

42

14

14

60

64

22

87

91

101

107

121

139

144

153

♩ = 147,000092

3

10

17

24

31

37

43

49

55

62

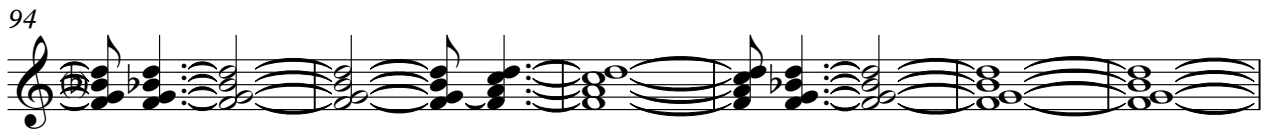
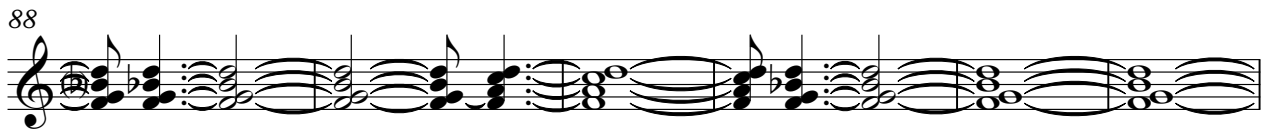
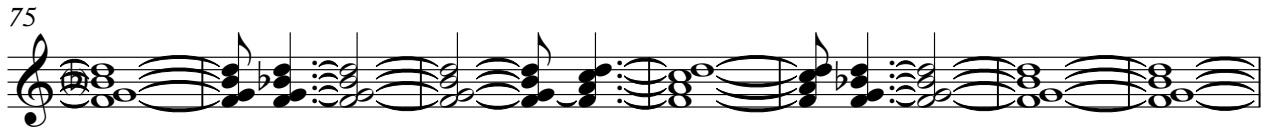

130

136

143

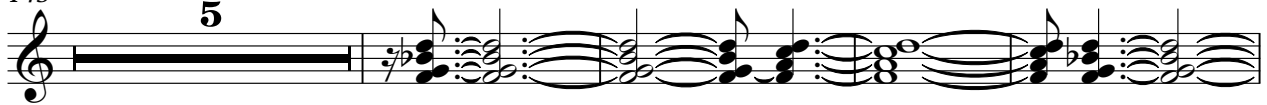

152

156

Janet Jackson - That's The Way Love Goes

String

♩ = 147,000092

5

12

20

28

36

43

10

57

63

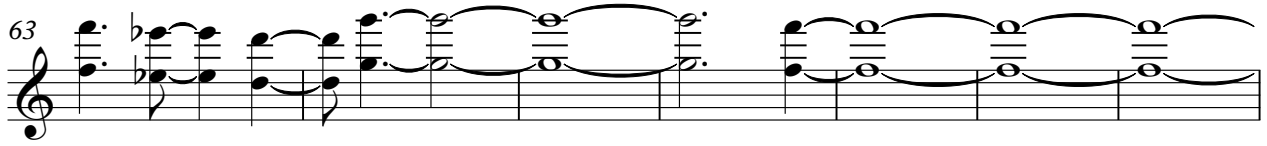

70

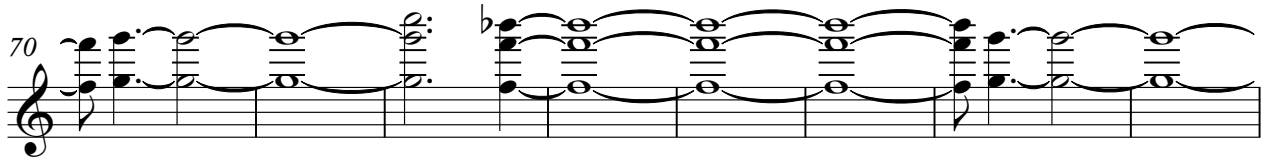

78

86

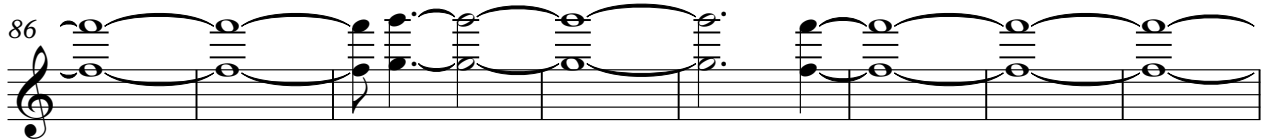

94

103

110

118

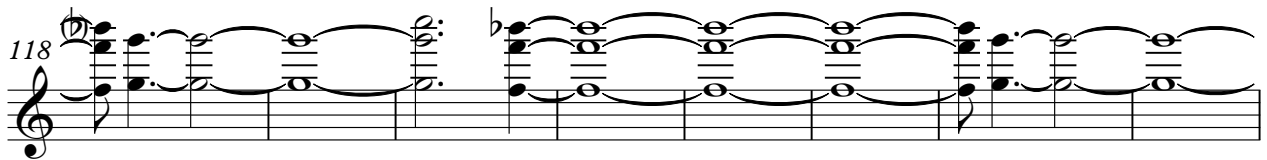

126

134

139

143

151

157