

Janet Jackson - The Best Things In Life Are Free

♩ = 125,000000

Drums (BB) 

Melody (BB) 

Piano (BB) 

Guitar (BB) 

Bass (BB) 

♩ = 125,000000

Strings (BB) 

5

Drums (BB)

Melody (BB)

Piano (BB)

Guitar (BB)

Bass (BB)

8

Drums (BB)

Melody (BB)

Piano (BB)

Guitar (BB)

Bass (BB)

10

Drums (BB)

Melody (BB)

Piano (BB)

Guitar (BB)

Bass (BB)

12

Drums (BB)

Melody (BB)

Piano (BB)

Guitar (BB)

Bass (BB)

14

Drums (BB)

Melody (BB)

Piano (BB)

Guitar (BB)

Bass (BB)

16

Drums (BB)

Melody (BB)

Piano (BB)

Guitar (BB)

Bass (BB)

18

Drums (BB)

Melody (BB)

Piano (BB)

Guitar (BB)

Bass (BB)

20

Drums (BB)

Melody (BB)

Piano (BB)

Guitar (BB)

Bass (BB)

22

Drums (BB)

Melody (BB)

Piano (BB)

Guitar (BB)

Bass (BB)

24

Drums (BB)

Melody (BB)

Piano (BB)

Guitar (BB)

Bass (BB)

26

Drums (BB)

Melody (BB)

Piano (BB)

Guitar (BB)

Bass (BB)

Detailed description of measures 26-27: The score is in B-flat major. Measure 26: Drums play a snare on the 2nd and 4th beats, with a hi-hat on the 1st, 3rd, and 5th. Melody has a quarter note B-flat. Piano has a chord of B-flat major in the right hand and a bass line in the left. Guitar has a chord of B-flat major with slash notation. Bass has a quarter note B-flat. Measure 27: Drums play a snare on the 2nd and 4th beats, with a hi-hat on the 1st, 3rd, and 5th. Melody has a quarter note B-flat. Piano has a chord of B-flat major in the right hand and a bass line in the left. Guitar has a chord of B-flat major with slash notation. Bass has a quarter note B-flat.

28

Drums (BB)

Melody (BB)

Piano (BB)

Guitar (BB)

Bass (BB)

Detailed description of measures 28-29: The score is in B-flat major. Measure 28: Drums play a snare on the 2nd and 4th beats, with a hi-hat on the 1st, 3rd, and 5th. Melody has a quarter note B-flat. Piano has a chord of B-flat major in the right hand and a bass line in the left. Guitar has a chord of B-flat major with slash notation. Bass has a quarter note B-flat. Measure 29: Drums play a snare on the 2nd and 4th beats, with a hi-hat on the 1st, 3rd, and 5th. Melody has a half note B-flat. Piano has a chord of B-flat major in the right hand and a bass line in the left. Guitar has a chord of B-flat major with slash notation. Bass has a quarter note B-flat.

30

Drums (BB)

Melody (BB)

Piano (BB)

Guitar (BB)

Bass (BB)

32

Drums (BB)

Melody (BB)

Piano (BB)

Guitar (BB)

Bass (BB)

34

Drums (BB)

Melody (BB)

Melody notation for measures 34 and 35. Measure 34 has a half note G4. Measure 35 has a half note A4.

Piano (BB)

Guitar (BB)

Bass (BB)

Bass notation for measures 34 and 35. Measure 34 has a whole note Bb2. Measure 35 has a half note Bb2, a quarter note D3, and a quarter note F3.

Strings (BB)

Strings notation for measures 34 and 35. Measure 34 has a whole note Bb2. Measure 35 has a whole note Bb2.

Drums (BB)

Melody (BB)

Piano (BB)

Guitar (BB)

Bass (BB)

Strings (BB)

39

Drums (BB)

Melody (BB)

Melody notation for measures 39 and 40. The notation is on a single staff with a treble clef. It consists of a few notes, including a sharp sign on the final note of measure 40.

Piano (BB)

Guitar (BB)

Bass (BB)

Bass notation for measures 39 and 40. The notation is on a single staff with a bass clef. It shows a melodic line with various notes and accidentals.

Strings (BB)

Strings notation for measures 39 and 40. The notation is on a single staff with a bass clef. It shows chordal accompaniment with various accidentals.

43

Drums (BB)

Melody (BB)

Melody notation for measures 43-45. The notation is on a single staff in treble clef. It consists of a sequence of notes: quarter, quarter, quarter, half, quarter, quarter, and a half note with a fermata.

Piano (BB)

Guitar (BB)

Bass (BB)

Bass notation for measures 43-45. The notation is on a single staff in bass clef. It features a rhythmic line of eighth and quarter notes.

Strings (BB)

Strings notation for measures 43-45. The notation is on a single staff in bass clef. It shows sustained notes with long horizontal lines and the number '8' below the staff, indicating an octave sign.

46

Drums (BB)

Melody (BB)

Melody notation for measures 46 and 47. The notation is on a single staff in treble clef. It features a few notes, including a sharp sign (#) on the second measure.

Piano (BB)

Guitar (BB)

Bass (BB)

Bass notation for measures 46 and 47. The notation is on a single staff in bass clef. It shows a series of notes, including a sharp sign (#) and a flat sign (b).

Strings (BB)

Strings notation for measures 46 and 47. The notation is on a single staff in bass clef. It shows a series of notes, including a sharp sign (#) and a flat sign (b), with a large oval indicating a sustained or tied note.

48

Drums (BB)

Melody (BB)

Melody notation for measures 48-50. Measure 48 starts with a quarter note G4. Measure 49 has a quarter note A4. Measure 50 features a half note B4 tied to the next measure.

Piano (BB)

Guitar (BB)

Bass (BB)

Bass notation for measures 48-50. Measure 48 has a quarter note G2. Measure 49 has a quarter note A2. Measure 50 has a quarter note B2.

Strings (BB)

Strings notation for measures 48-50. Measure 48 has a whole note G2. Measure 49 has a whole note A2. Measure 50 has a whole note B2.

50

Drums (BB)

Melody (BB)

Melody notation for measures 50 and 51. Measure 50 starts with a half rest, followed by a quarter note G4. Measure 51 contains quarter notes A4, B4, C5, and D5, with a slur over the last two notes.

Piano (BB)

Guitar (BB)

Bass (BB)

Bass notation for measures 50 and 51. Measure 50 contains a half rest, a quarter note G2, a quarter note chord (F4, A4), and a quarter note chord (G4, B4). Measure 51 contains a half rest, a quarter note chord (F4, A4, C5), a quarter note chord (G4, B4), and a quarter note chord (A4, C5).

Strings (BB)

Strings notation for measures 50 and 51. Measure 50 contains a whole note chord (F3, A3, C4). Measure 51 contains a whole note chord (F4, A4, C5).

52

Drums (BB)

Melody (BB)

Piano (BB)

Guitar (BB)

Bass (BB)

Strings (BB)

54

Drums (BB)

Melody (BB)

Melody notation for measures 54 and 55. The notation is on a single staff with a treble clef. It shows a sequence of notes: a quarter note, followed by a dotted quarter note, and then a half note with a slur over it.

Piano (BB)

Guitar (BB)

Bass (BB)

Bass notation for measures 54 and 55. The notation is on a single staff with a bass clef. It shows a sequence of notes and rests.

Strings (BB)

Strings notation for measures 54 and 55. The notation is on a single staff with a bass clef. It shows a sequence of notes and rests.

56

Drums (BB)

Melody (BB)

Melody notation for measures 56-59. The notation is on a single staff with a treble clef. It features a simple melodic line with a few notes and rests.

Piano (BB)

Guitar (BB)

Bass (BB)

Bass notation for measures 56-59. The notation is on a single staff with a bass clef. It shows a bass line with many notes and rests.

Strings (BB)

Strings notation for measures 56-59. The notation is on a single staff with a bass clef. It shows a string accompaniment with many notes and rests.

Drums (BB)

Melody (BB)

Melody notation for measures 58-61. The notation is on a single staff with a treble clef. It consists of four measures, each containing a single quarter note: G4, F4, E4, and D4.

Piano (BB)

Guitar (BB)

Bass (BB)

Bass notation for measures 58-61. The notation is on a single staff with a bass clef. It shows a steady bass line with quarter notes in measures 58-60, and a more active line with eighth notes in measure 61.

Strings (BB)

Strings notation for measures 58-61. The notation is on a single staff with a bass clef. It shows a steady bass line with quarter notes in measures 58-60, and a long, sustained chord in measure 61.

60

Drums (BB)

Melody (BB)

Melody notation for measures 60 and 61. Measure 60 contains a quarter note G4, a quarter note A4, and a half note B4. Measure 61 contains a quarter note C5, a quarter note B4, and a half note A4.

Piano (BB)

Guitar (BB)

Bass (BB)

Bass notation for measures 60 and 61. Measure 60 contains a quarter note G2, a quarter note A2, a quarter note B2, and a quarter note C3. Measure 61 contains a quarter note G2, a quarter note A2, a quarter note B2, and a quarter note C3.

Strings (BB)

Strings notation for measures 60 and 61. Measure 60 contains a whole chord of G2, A2, B2, C3. Measure 61 contains a whole chord of G2, A2, B2, C3.

64

Drums (BB)

Melody (BB)

Piano (BB)

Guitar (BB)

Bass (BB)

Strings (BB)

68

Drums (BB)

Melody (BB)

Melody notation for measures 68 and 69. The notation is on a single staff with a treble clef. It features a half note in measure 68 and a long, sustained note in measure 69.

Piano (BB)

Guitar (BB)

Bass (BB)

Bass notation for measures 68 and 69. The notation is on a single staff with a bass clef. It shows a half note in measure 68 and a long, sustained note in measure 69.

Drums (BB)

Melody (BB)

Melody notation for measures 70 and 71. Measure 70 contains a half note followed by a quarter note and a quarter rest. Measure 71 is a whole rest.

Piano (BB)

Guitar (BB)

Bass (BB)

Bass notation for measures 70 and 71. Measure 70 has a bass clef with a quarter note, a quarter note, and a quarter note. Measure 71 has a bass clef with a quarter note, a quarter note, and a quarter note.

Strings (BB)

Strings notation for measures 70 and 71. Measure 70 has a bass clef with a whole rest. Measure 71 has a bass clef with a whole note.

72

Drums (BB)

Piano (BB)

Guitar (BB)

Bass (BB)

Strings (BB)

Janet Jackson - The Best Things In Life Are Free
Drums (BB)

♩ = 125,000000

2

6

10

14

17

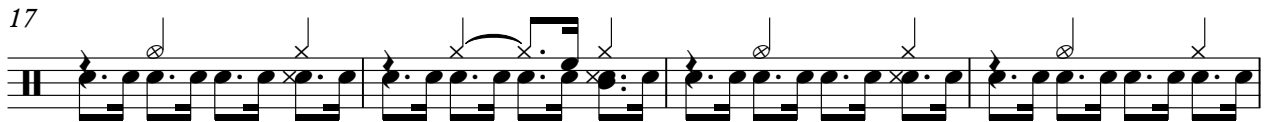

21

25

29

33

36

V.S.

39

42

45

48

51

54

57

60

63

66

Drums (BB)

70

Janet Jackson - The Best Things In Life Are Free
Melody (BB)

♩ = 125,000000

8

15

22

29

36

43

50

57

64

V.S.

2

Melody (BB)

68

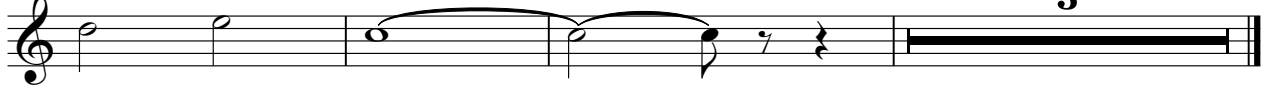

3

Janet Jackson - The Best Things In Life Are Free
Piano (BB)

♩ = 125,000000

2

6

10

14

18

22

26

V.S.

30

33

Grand staff (treble and bass clefs) for measures 33 through 38. The right hand continues with melodic lines and chords, while the left hand provides harmonic support with chords and moving lines.

39

Grand staff for measures 39 through 47. The right hand has several rests, focusing on the left hand's complex chordal and melodic patterns.

48

Grand staff for measures 48 through 54. The right hand resumes with melodic fragments, and the left hand continues with dense chordal textures.

55

Grand staff for measures 55 through 60. The right hand features more active melodic lines, and the left hand maintains a steady accompaniment.

61

Grand staff for measures 61 through 66. The right hand has melodic phrases, and the left hand provides a rich harmonic background with chords.

67

70

Janet Jackson - The Best Things In Life Are Free
Guitar (BB)

♩ = 125,000000

2

6

10

14

18

22

26

30

34

38

V.S.

42

46

50

54

58

62

66

70

3

Bass Janet Jackson - The Best Things In Life Are Free (BB)

♩ = 125,000000

V.S.

2

Bass (BB)

57

62

66

70

Janet Jackson - The Best Things In Life Are Free
Strings (BB)

♩ = 125,000000

34

41

50

59

65

4
