

Eric Clapton - It's Too Late

0.0"
1.1,00
Copyright © 1996 Steve Day - sad001@ccnet.com

♩ = 96,000000

The bottom section includes:

At the bottom of the page, there is a tempo marking: ♩ = 96,000000.

4

Oboe

It's Too Late

Eric Clapton

Arranged by

Steve Day

Jazz Electric

Jazz Electric

Fretless Bass

6

Oboe

It's Too Late

Eric Clapton

Arranged by

Jazz Electric

Jazz Electric

Fretless Bass

8

Oboe

It's Too Late

Eric Clapton

Arranged by

Steve Day

Jazz Electric

Jazz Electric

Fretless Bass

String Ensembl

10

Oboe

It's Too Late

Eric Clapton

Arranged by

Steve Day

Jazz Electric

Jazz Electric

Fretless Bass

String Ensemble 1

12

Oboe

It's Too Late

Eric Clapton

Arranged by

Jazz Electric

Jazz Electric

Fretless Bass

14

Oboe

It's Too Late

Eric Clapton

Arranged by

Jazz Electric

Jazz Electric

Fretless Bass

16

Oboe

It's Too Late

Eric Clapton

Arranged by

Jazz Electric

Jazz Electric

Fretless Bass

String Ensemble 1

18

Oboe

It's Too Late

Eric Clapton

Arranged by

Jazz Electric

Jazz Electric

Fretless Bass

String Ensembl

20

22

Oboe

It's Too Late

Eric Clapton

Arranged by

Steve Day

Jazz Electric

Jazz Electric

Fretless Bass

String Ensembl

25

Oboe

It's Too Late

Eric Clapton

Arranged by

Steve Day

AWE32 GM/GS

Jazz Electric

Jazz Electric

Fretless Bass

String Ensemb 1

27

Oboe

It's Too Late

Eric Clapton

Arranged by

AWE32 GM/GS

Jazz Electric

Jazz Electric

Fretless Bass

29

Oboe

It's Too Late

Eric Clapton

Arranged by

Steve Day

Jazz Electric

Jazz Electric

Fretless Bass

31

33

Oboe

It's Too Late

Eric Clapton

Arranged by

Steve Day

sad001@ccnet.com

AWE32 GM/GS

Jazz Electric

Jazz Electric

Fretless Bass

String Ensembl

36

It's Too Late

Eric Clapton

Arranged by

Steve Day

Jazz Electric

Jazz Electric

Fretless Bass

39

It's Too Late

Eric Clapton

Arranged by

Steve Day

Jazz Electric

Jazz Electric

Fretless Bass

41

It's Too Late

Eric Clapton

Arranged by

Steve Day

Jazz Electric

Jazz Electric

Fretless Bass

43

It's Too Late

Eric Clapton

Arranged by

Steve Day

Jazz Electric

Jazz Electric

Fretless Bass

45

It's Too Late

Eric Clapton

Arranged by

Steve Day

Jazz Electric

Jazz Electric

Fretless Bass

48

It's Too Late

Eric Clapton

Arranged by

Steve Day

Jazz Electric

Jazz Electric

Fretless Bass

50

Oboe

It's Too Late

Eric Clapton

Arranged by

Steve Day

Jazz Electric

Jazz Electric

Fretless Bass

52

This musical score is for the piece "It's Too Late" and includes the following parts:

54

Oboe

It's Too Late

Eric Clapton

Arranged by

Steve Day

Jazz Electric

Jazz Electric

Fretless Bass

String Ensembl 1

56

Oboe

It's Too Late

Eric Clapton

Arranged by

Steve Day

Jazz Electric

Jazz Electric

Fretless Bass

String Ensembl 1

58

Oboe

It's Too Late

Eric Clapton

Arranged by

Steve Day

sad001@ccnet.com

Jazz Electric

Jazz Electric

Fretless Bass

String Ensembl

60

Oboe

It's Too Late

Eric Clapton

Arranged by

Steve Day

Jazz Electric

Jazz Electric

Fretless Bass

62

- It's Too Late**: A single note on the first line of the staff.
- Eric Clapton**: A single note on the first line of the staff.
- Arranged by**: A series of 'x' marks on the first line of the staff, indicating fretted notes.
- Steve Day**: A single note on the first line of the staff.
- sad001@ccnet.com**: A single note on the first line of the staff.
- Jazz Electric**: A melodic line in treble clef with a key signature of two sharps.
- Jazz Electric**: A chordal accompaniment in treble clef with a key signature of two sharps.
- Fretless Bass**: A melodic line in bass clef with a key signature of two sharps.

64

Oboe

It's Too Late

Eric Clapton

Arranged by

Steve Day

Jazz Electric

Jazz Electric

Fretless Bass

String Ensembl

66

Oboe

It's Too Late

Eric Clapton

Arranged by

Steve Day

Jazz Electric

Jazz Electric

Fretless Bass

String Ensemble 1

68

Jazz Electric

Jazz Electric

Oboe

Eric Clapton - It's Too Late

♩ = 96,000000

2

6

10

13

16

19

23

27

30

34

15

51

54

58

61

65

It's Too Late

Eric Clapton - It's Too Late

♩ = 96,000000

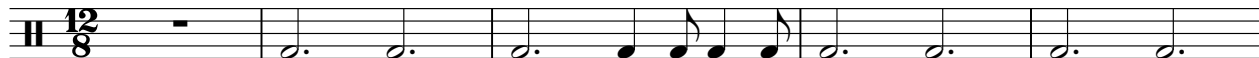

6

11

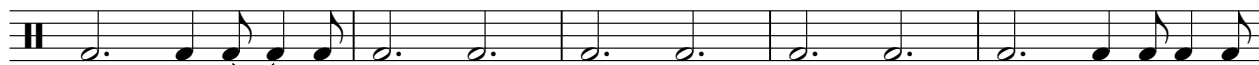

16

21

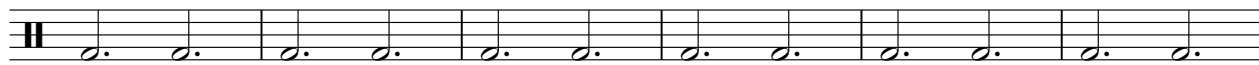

27

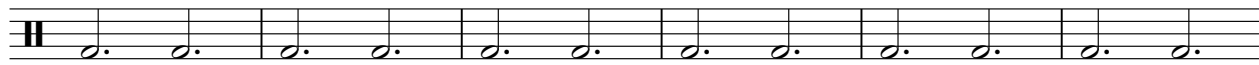

33

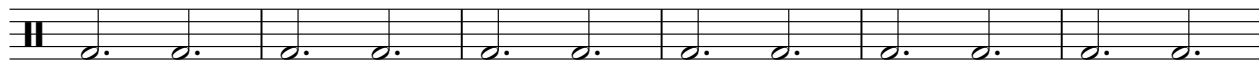

39

44

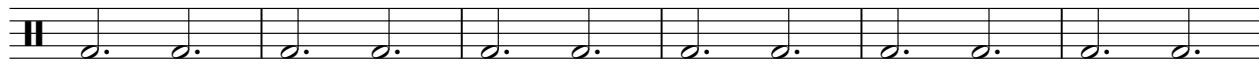

50

V.S.

2

It's Too Late

55

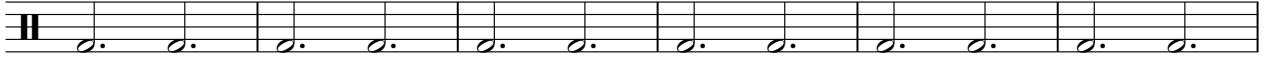

61

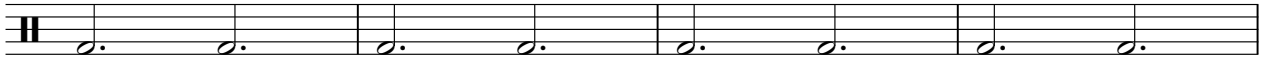

65

♩ = 96,000000

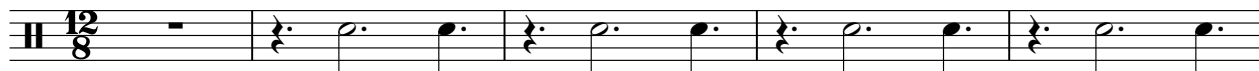

6

11

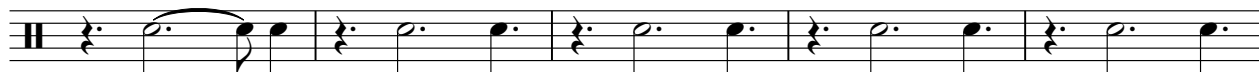

16

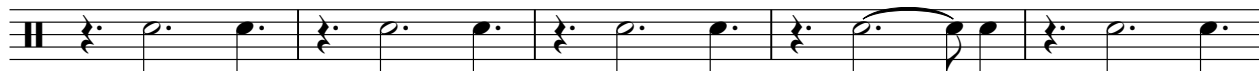

21

26

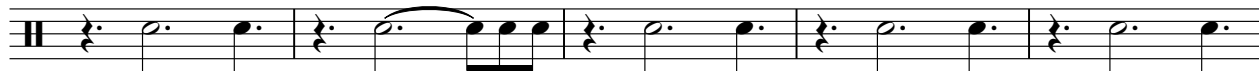

31

35

40

45

2

Eric Clapton

50

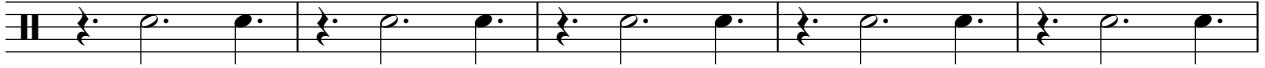

55

60

65

Eric Clapton - It's Too Late

Arranged by

♩ = 96,000000

12/8

4

7

10

13

16

19

22

24

27

V.S.

2

Arranged by

30

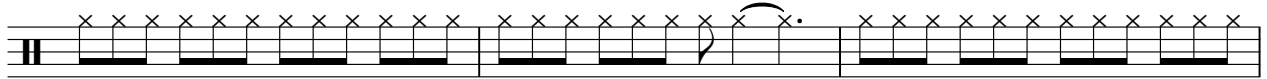

33

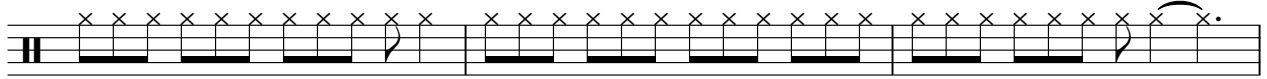

36

39

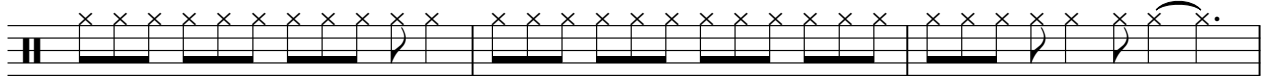

42

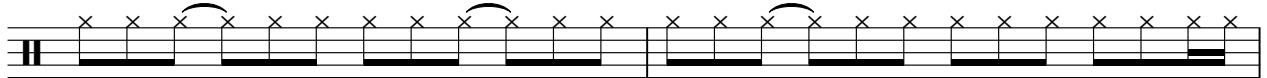

44

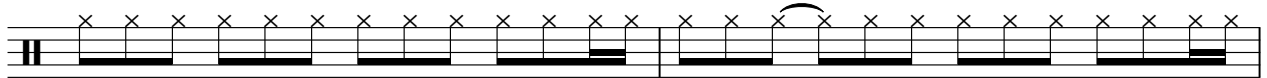

46

48

50

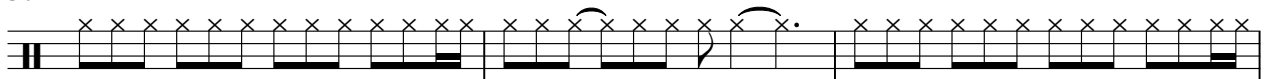

53

55

♩ = 96,000000

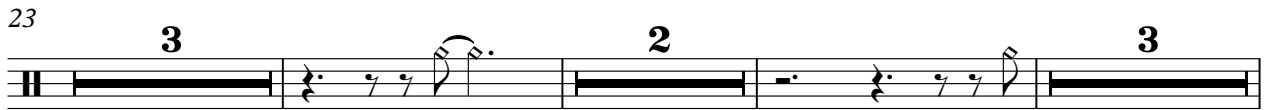
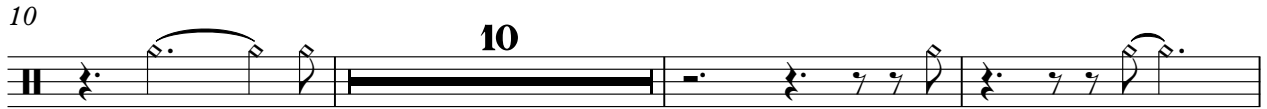

Percussion

Eric Clapton - It's Too Late

♩ = 96,000000

12

20

31

37

52

63

♩ = 96,000000

34 **23**

59

3 **7**

♩ = 96,000000

24

28

3

35

35

♩ = 96,000000

4

7

10

13

16

19

22

25

28

V.S.

31

34

37

40

43

45

48

51

54

57

60

63

66

68

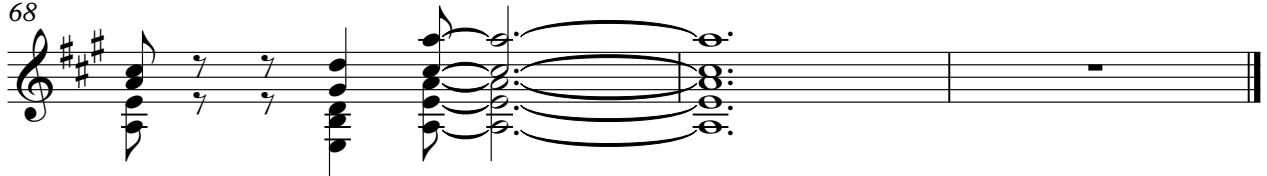

$\text{♩} = 96,000000$

5

8

12

15

18

21

24

27

30

64

67

Fretless Bass

Eric Clapton - It's Too Late

♩ = 96,000000

5

9

12

15

19

22

26

29

33

V.S.

37

41

45

49

52

56

60

64

66

3

String Ensembl1

Eric Clapton - It's Too Late

$\text{♩} = 96,000000$

7

10

17

20

23

32

35

53

57

65

4

6

16

6

4