

Janis Ian - At Seventeen 2

♩ = 123,000221

Ch 6

Ch 3

Ch 4

Ch 5

This block contains the first system of musical notation for channels 3, 4, 5, and 6. Channel 6 is in bass clef, while channels 3, 4, and 5 are in treble clef. All channels are in 4/4 time. The music features a complex rhythmic pattern with eighth and sixteenth notes, and includes a triplet of eighth notes in the first measure of each channel. The notation is written in black ink on a white background.

5

Ch 2

Ch 6

Ch 3

Ch 4

Ch 5

This block contains the second system of musical notation for channels 2, 3, 4, 5, and 6. Channel 2 is in treble clef, channel 6 is in bass clef, and channels 3, 4, and 5 are in treble clef. All channels are in 4/4 time. The music continues the complex rhythmic pattern from the first system, with a triplet of eighth notes in the first measure of channel 6. The notation is written in black ink on a white background.

2

8

Ch 2

Ch 6

Ch 3

Ch 4

Ch 5

11

Ch 2

Ch 6

Ch 3

Ch 4

Ch 5

14

Ch 2

Ch 6

Ch 3

Ch 4

Ch 5

17

Ch 2

Ch 6

Ch 3

Ch 4

Ch 5

20

Ch 2

Ch 6

Ch 3

Ch 4

Ch 5

23

Ch 2

Ch 6

Ch 3

Ch 4

Ch 5

26

Ch 2

Ch 6

Ch 3

Ch 4

Ch 5

29

Ch 2

Ch 6

Ch 3

Ch 4

Ch 5

32

Ch 2

Ch 6

Ch 3

Ch 4

Ch 5

35

Ch 2

Ch 6

Ch 3

Ch 4

Ch 5

37

Ch 2

Ch 6

Ch 3

Ch 4

Ch 5

40

Ch 2

Ch 6

Ch 3

Ch 4

Ch 5

43

Ch 2

Ch 6

Ch 3

Ch 4

Ch 5

46

Ch 2

Ch 6

Ch 3

Ch 4

Ch 5

49

Ch 2

Ch 6

Ch 3

Ch 4

Ch 5

52

Ch 2

Ch 6

Ch 3

Ch 4

Ch 5

55

Ch 2

Ch 6

Ch 3

Ch 4

Ch 5

58

Ch 2

Ch 6

Ch 3

Ch 4

Ch 5

61

Ch 2

Ch 6

Ch 3

Ch 4

Ch 5

63

Ch 2

Ch 6

Ch 3

Ch 4

Ch 5

66

Ch 2

Ch 6

Ch 3

Ch 4

Ch 5

69

Ch 2

Ch 6

Ch 3

Ch 4

Ch 5

72

Ch 2

Ch 6

Ch 3

Ch 4

Ch 5

75

Ch 2

Ch 6

Ch 3

Ch 4

Ch 5

78

Ch 2

Ch 6

Ch 3

Ch 4

Ch 5

81

Ch 2

Ch 6

Ch 3

Ch 4

Ch 5

84

Ch 2

Ch 6

Ch 3

Ch 4

Ch 5

87

Ch 2

Ch 6

Ch 3

Ch 4

Ch 5

90

Ch 2

Ch 6

Ch 3

Ch 4

Ch 5

93

Ch 2

Ch 6

Ch 3

Ch 4

Ch 5

96

Ch 2

Ch 6

Ch 3

Ch 4

Ch 5

99

Ch 2

Ch 6

Ch 3

Ch 4

Ch 5

102

Ch 2

Ch 6

Ch 3

Ch 4

Ch 5

105

Ch 2

Ch 6

Ch 3

Ch 4

Ch 5

108

Ch 2

Ch 6

Ch 3

Ch 4

Ch 5

111

Ch 2

Ch 6

Ch 3

Ch 4

Ch 5

♩ = 123,000221

4

8

12

17

21

25

29

33

37

41

V.S.

45

3

50

3

54

3

58

3

62

3

66

3

70

3

74

3

78

3

82

3

87

91

95

99

103

107

110

♩ = 123,000221

5

9

13

17

21

25

29

33

37

V.S.

41

45

49

53

57

61

65

69

73

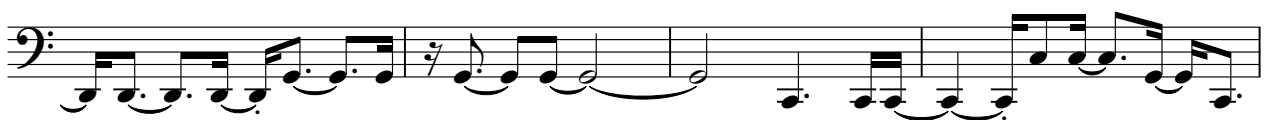

77

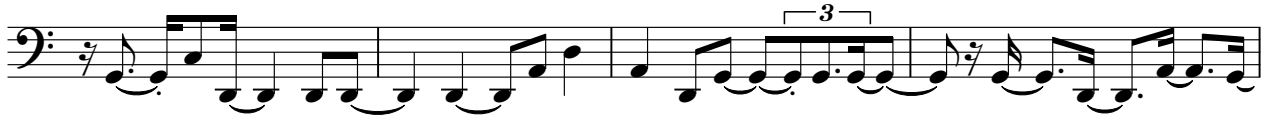

81

85

89

93

97

101

105

109

♩ = 123,000221

5

9

13

18

22

26

29

33

37

V.S.

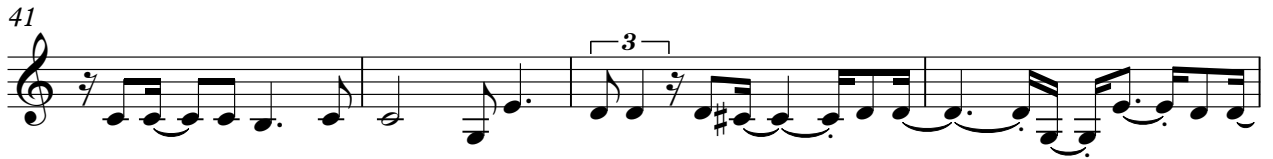

♩ = 123,000221

5

9

13

17

21

25

28

32

36

V.S.

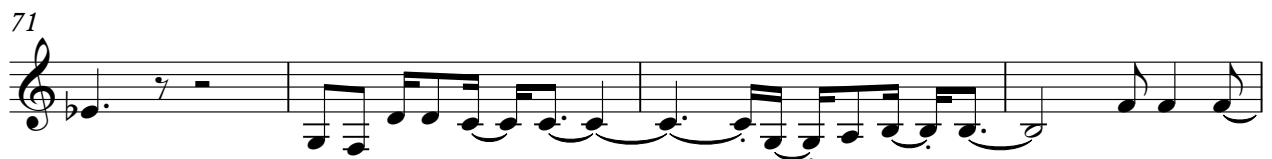
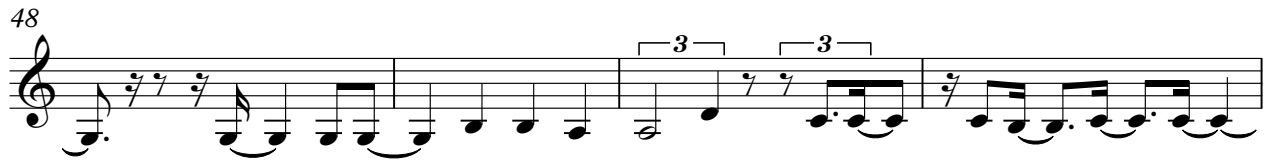

♩ = 123,000221

5

9

13

17

21

24

27

31

35

V.S.

39

43

46

50

54

58

61

64

68

72

76

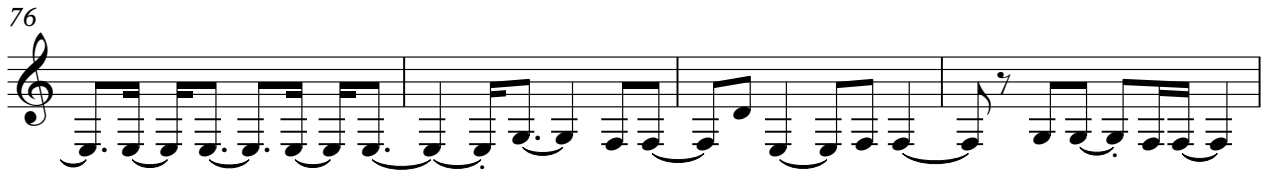

80

84

88

92

96

99

102

106

110

