

Janis Joplin - A Woman Left Lonely

A Woman Left Lonely

A Woman Left Lonely

A Woman Left Lonely
(Janice Joplin)

A Woman Left Lonely
(Janice Joplin)

A Woman Left Lonely
(Janice Joplin)

A Woman Left Lonely
(Janice Joplin)

14
A Woman Left Lonely
(Janice Joplin)

17
A Woman Left Lonely
(Janice Joplin)

19
A Woman Left Lonely
(Janice Joplin)

21
A Woman Left Lonely
(Janice Joplin)

22
A Woman Left Lonely
(Janice Joplin)

24
A Woman Left Lonely
(Janice Joplin)

26
A Woman Left Lonely
(Janice Joplin)

27
A Woman Left Lonely
(Janice Joplin)

29
A Woman Left Lonely
(Janice Joplin)

31
A Woman Left Lonely
(Janice Joplin)

33
A Woman Left Lonely
(Janice Joplin)

35
A Woman Left Lonely
(Janice Joplin)

37
A Woman Left Lonely
(Janice Joplin)

39
A Woman Left Lonely
(Janice Joplin)

41
A Woman Left Lonely
(Janice Joplin)

43
A Woman Left Lonely
(Janice Joplin)

45
A Woman Left Lonely
(Janice Joplin)

47
A Woman Left Lonely
(Janice Joplin)

50
A Woman Left Lonely
(Janice Joplin)

52
A Woman Left Lonely
(Janice Joplin)

53
A Woman Left Lonely

54
A Woman Left Lonely

55
A Woman Left Lonely

56
A Woman Left Lonely

57
A Woman Left Lonely

59
A Woman Left Lonely

61
A Woman Left Lonely
(Janice Joplin)

A Woman Left Lonely

(Janice Joplin)

A Woman Left Lonely

(Janice Joplin)

A Woman Left Lonely

(Janice Joplin)

A Woman Left Lonely

(Janice Joplin)

A Woman Left Lonely

(Janice Joplin)

A Woman Left Lonely

(Janice Joplin)

75
A Woman Left Lonely
(Janice Joplin)

76
A Woman Left Lonely
(Janice Joplin)

78
A Woman Left Lonely
(Janice Joplin)

80
A Woman Left Lonely
(Janice Joplin)

82
A Woman Left Lonely
(Janice Joplin)

84
A Woman Left Lonely
(Janice Joplin)

86
A Woman Left Lonely
(Janice Joplin)

88
A Woman Left Lonely
(Janice Joplin)

89
A Woman Left Lonely
(Janice Joplin)

90
A Woman Left Lonely
(Janice Joplin)

92
A Woman Left Lonely
(Janice Joplin)

94
A Woman Left Lonely
(Janice Joplin)

95
A Woman Left Lonely
(Janice Joplin)

97
A Woman Left Lonely
(Janice Joplin)

99
A Woman Left Lonely
(Janice Joplin)

102
A Woman Left Lonely

A Woman Left Lonely Janis Joplin - A Woman Left Lonely

Janis Joplin - A Woman Left Lonely

V.S.

V.S.

(Janice Joplin)

Janis Joplin - A Woman Left Lonely

Janis Joplin - A Woman Left Lonely

V.S.

2

(Janice Joplin)
Janis Joplin - A Woman Left Lonely

51

63

68

72

77

81

86

90

93

97

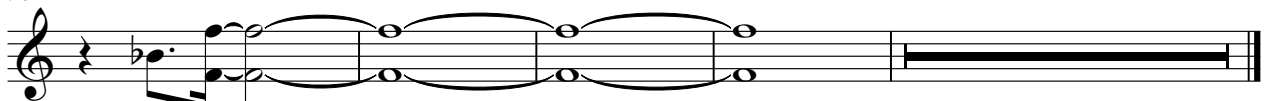

Janis Joplin - A Wo