

Japan - BIG

♩ = 109,000145

Drums

Sequence

♩ = 109,000145

Big In Japan

Sequence

3

Drums

Sequence

Big In Japan

Sequence

2

5

Drums

Sequence

Big In Japan

Sequence

7

Drums

Sequence

Big In Japan

Sequence

9

Drums

Sequence

Big In Japan

11

Drums

Sequence

Big In Japan

13

Drums

Sequence

Big In Japan

15

Drums

Sequence

Big In Japan

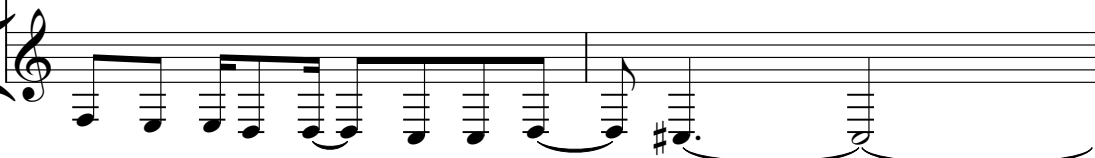

17

Drums

Sequence

Big In Japan

19

Drums

Sequence

Big In Japan

21

Drums

Sequence

Big In Japan

23

Drums

Sequence

Big In Japan

25

Drums

Sequence

Big In Japan

27

Drums

Sequence

Big In Japan

29

Drums

Sequence

Big In Japan

31

Drums

Sequence

Big In Japan

33

Drums

Sequence

Big In Japan

35

Drums

Sequence

Big In Japan

37

Drums

Sequence

Big In Japan

39

Drums

Sequence

Big In Japan

41

Drums

Sequence

Big In Japan

43

Drums

Sequence

Big In Japan

45

Drums

Sequence

Big In Japan

47

Drums

Sequence

Big In Japan

49

Drums

Sequence

Big In Japan

51

Drums

Sequence

Big In Japan

53

Drums

Sequence

Big In Japan

55

Drums

Sequence

Big In Japan

57

Drums

Sequence

Big In Japan

59

Drums

Sequence

Big In Japan

61

Drums

Sequence

Big In Japan

63

Drums

Sequence

Big In Japan

65

Drums

Sequence

Big In Japan

67

Drums

Sequence

Big In Japan

69

Drums

Sequence

Big In Japan

71

Drums

Sequence

Big In Japan

73

Drums

Sequence

Big In Japan

75

Drums

Sequence

Big In Japan

77

Drums

Sequence

Big In Japan

79

Drums

Sequence

Big In Japan

81

Drums

Sequence

Big In Japan

Sequence

83

Drums

Sequence

Big In Japan

Sequence

85

Drums

Sequence

Big In Japan

Sequence

87

Drums

Sequence

Big In Japan

Sequence

89

Drums

Sequence

Big In Japan

91

Drums

Sequence

Big In Japan

93

Drums

Sequence

Big In Japan

95

Drums

Sequence

Big In Japan

97

Drums

Sequence

Big In Japan

99

Drums

Sequence

Big In Japan

101

Drums

Sequence

Big In Japan

103

Drums

Sequence

Big In Japan

105

Drums

Sequence

Big In Japan

107

Drums

Sequence

Big In Japan

109

Big In Japan

Sequence

Drums

Japan - BIG

♩ = 109,000145

6

10

12

14

16

18

20

22

24

V.S.

26

28

30

32

34

36

38

40

42

44

Drums

46

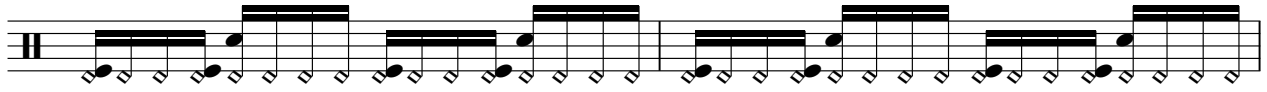

48

50

52

54

56

58

60

62

64

V.S.

66

68

70

72

74

76

78

80

84

89

91

93

95

97

99

101

103

105

107

5

Sequence

Japan - BIG

♩ = 109,000145

4

7

10

13

16

19

22

25

28

V.S.

31

34

37

40

43

46

49

52

55

58

61

64

67

70

73

76

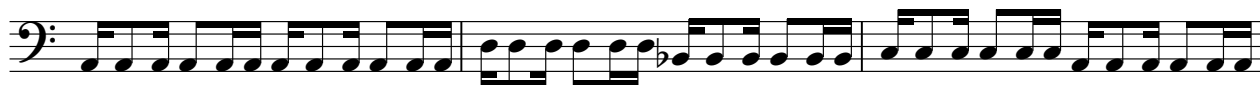

79

82

85

88

V.S.

91

94

97

100

103

106

108

Big In Japan

Japan - BIG

♩ = 109,000145

5

8

11

15

19

23

26

28

31

V.S.

Big In Japan

34

36

39

44

49

53

57

61

64

66

68

71

74

76

79

82

85

88

91

94

V.S.

Big In Japan

97

100

103

106

108

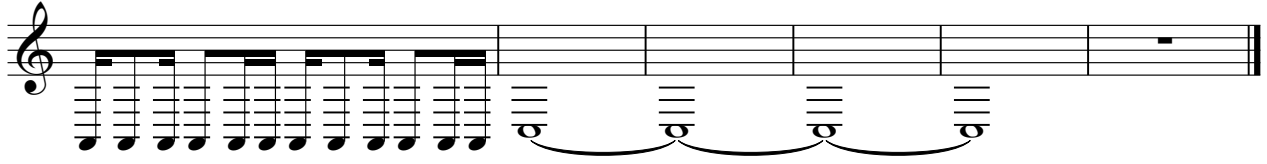

Sequence

Japan - BIG

♩ = 109,000145

